



Labour Force in Singapore, 2013



MINISTRY OF
MANPOWER

COPYRIGHT NOTICE

LABOUR FORCE IN SINGAPORE, 2013

ISSN 0129-6965

© Manpower Research and Statistics Department
Ministry of Manpower
Republic of Singapore

All rights reserved. No part of this publication may be reproduced in any material form (including photocopying or storing it in any medium by electronic means and whether or not transiently or incidentally to some other use of this publication) without the prior written permission of the copyright owner except in accordance with the provisions of the Copyright Act (Cap. 63). Application for the copyright owner's written permission to reproduce any part of this publication should be addressed to :

Director
Manpower Research and Statistics Department
Ministry of Manpower
18 Havelock Road # 05-01
Singapore 059764
Republic of Singapore

In citation, please credit the source when you extract and use the information/data from the publication.



MISSION

*To provide timely and reliable
national statistical information on the labour market
to facilitate informed decision-making within the government and community-at-large*

Statistical activities conducted by the Manpower Research and Statistics Department are governed by the provisions of the Statistics Act (Chapter 317). The Act guarantees the confidentiality of information collected from individuals and companies. It spells out the legislative authority and responsibility of the Director, Manpower Research and Statistics Department. The Statistics Act is available in the Singapore Department of Statistics website at www.singstat.gov.sg.

PREFACE

The Comprehensive Labour Force Survey of Singapore was introduced in 1974 to provide reliable and timely statistical information on the labour market. The survey is designed to capture a wide range of data on the economic activities of the population, including detailed information on employment and unemployment as well as characteristics of persons in and outside the labour force. Starting from 2001, a Labour Force Survey Supplement on Training has also been conducted to capture information on the incidence and intensity of training by the Singapore labour force.

The report is divided into three parts. The first part analyses the key trends and structure of the labour force. The second part on survey methodology describes the objective, coverage, concepts and definitions, sampling design and reliability of data as well as other operational aspects of the survey. A total of 96 statistical tables are included in the third part of the report.

We hope this report will meet the needs of users for up-to-date and comprehensive labour force data. The contents and presentation of the report are reviewed regularly. We welcome readers' feedback to help us improve the report. A "Feedback Form" page is enclosed at the end of the publication for readers' use.

We wish to thank the survey respondents for their co-operation in the survey. We are also grateful to the Singapore Department of Statistics for providing the household sample for the survey.

TAN LENG LENG (Mrs)
Director
Manpower Research and Statistics Department
Ministry of Manpower

January 2014

CONTENTS

	PAGE
PREFACE	i
LIST OF STATISTICAL TABLES	v
NOTATIONS AND ABBREVIATIONS	xi
KEY LABOUR INDICATORS	xiii
PART I: SURVEY FINDINGS	
Labour Force	2
Employment	16
Unemployment	32
Economically Inactive	39
Concluding Remarks	46
PART II: SURVEY COVERAGE AND METHODOLOGY	
Introduction	47
Coverage	47
Data Collected	48
Concepts and Definitions	49
Sample Design	56
Planning, Organisation, Fieldwork and Data Verification	57
Reliability of Data	58
Response	60
Impact of Population Revision on Labour Force Data	60
Labour Force Survey Supplement on Training, 2013	62
PART III: STATISTICAL TABLES	T1

LIST OF STATISTICAL TABLES

<i>Table</i>		<i>Page</i>
LABOUR FORCE		
1	Labour Force, Employed, Unemployed and Unemployment Rate, 2003 – 2013 (June)	T1
2	Key Characteristics of Resident Labour Force, 2003 – 2013 (June)	T2
3	Distribution of Resident Population by Economic Activity Status, Age and Sex, 2003 – 2013 (June)	T3
4	Resident Population Aged Fifteen Years and Over by Economic Activity Status, Age and Sex, June 2013	T6
5	Age-Sex Specific Resident Labour Force Participation Rate, 2003 – 2013 (June)	T7
6	Age-Sex Specific Resident Labour Force Participation Rate by Marital Status, June 2013	T10
7	Economically Active Residents Aged Fifteen Years and Over by Age and Sex, 2003 – 2013 (June)	T11
8	Economically Active Residents Aged Fifteen Years and Over by Highest Qualification Attained and Sex, 2003 – 2013 (June)	T12
9	Economically Active Residents Aged Fifteen Years and Over by Highest Qualification Attained, Age and Sex, June 2013	T13
10	Economically Active Residents Aged Fifteen Years and Over by Highest Qualification Attained, Marital Status and Sex, June 2013	T16
11	Economically Active Residents Aged Fifteen Years and Over with Diploma & Professional Qualification by Place of Study, Institution That Awarded Qualification, Selected Field of Study and Sex, June 2013	T17
12	Economically Active Residents Aged Fifteen Years and Over with Degree by Place of Study, Institution That Awarded Qualification, Selected Field of Study and Sex, June 2013	T18
13	Economically Active Residents Aged Fifteen Years and Over by Marital Status and Sex, 2003 – 2013 (June)	T19
14	Economically Active Residents Aged Fifteen Years and Over by Marital Status, Age and Sex, June 2013	T20
EMPLOYMENT		
15	Resident Employment Rate by Age and Sex, 2003 – 2013 (June)	T21
16	Median Gross Monthly Income from Work of Employed Residents Aged Fifteen Years and Over by Nature of Employment and Sex, 2003 – 2013 (June)	T24
17	Median Gross Monthly Income from Work of Full-Time Employed Residents Aged Fifteen Years and Over by Industry and Sex, June 2013	T27

Table	Page	
18	Median Gross Monthly Income from Work (Including Employer CPF) of Full-Time Employed Residents Aged Fifteen Years and Over by Highest Qualification Attained, Age and Sex, June 2013	T28
19	Median Gross Monthly Income from Work (Excluding Employer CPF) of Full-Time Employed Residents Aged Fifteen Years and Over by Highest Qualification Attained, Age and Sex, June 2013	T31
20	Median Gross Monthly Income from Work of Resident Employees Aged Fifteen Years and Over by Nature of Employment, Type of Employment and Sex, June 2013	T34
21	Employed Residents Aged Fifteen Years and Over by Gross Monthly Income from Work (Excluding Employer CPF) and Sex, 2003 – 2013 (June)	T35
22	Employed Residents Aged Fifteen Years and Over by Gross Monthly Income from Work (Excluding Employer CPF), Occupation and Sex, June 2013	T38
23	Employed Residents Aged Fifteen Years and Over by Gross Monthly Income from Work (Excluding Employer CPF), Industry and Sex, June 2013	T41
24	Employed Residents Aged Fifteen Years and Over by Gross Monthly Income from Work (Excluding Employer CPF), Employment Status and Sex, June 2013	T44
25	Employed Residents Aged Fifteen Years and Over by Gross Monthly Income from Work (Excluding Employer CPF), Nature of Employment and Sex, June 2013	T45
26	Employed Residents Aged Fifteen Years and Over by Gross Monthly Income from Work (Excluding Employer CPF), Age and Sex, June 2013	T46
27	Employed Residents Aged Fifteen Years and Over by Gross Monthly Income from Work (Excluding Employer CPF), Highest Qualification Attained and Sex, June 2013	T49
28	Employed Residents Aged Fifteen Years and Over by Occupation and Sex, 2003 – 2013 (June)	T52
29	Employed Residents Aged Fifteen Years and Over by Occupation, Industry and Sex, June 2013	T55
30	Employed Residents Aged Fifteen Years and Over by Occupation, Employment Status and Sex, June 2013	T58
31	Employed Residents Aged Fifteen Years and Over by Occupation, Nature of Employment and Sex, June 2013	T59
32	Employed Residents Aged Fifteen Years and Over by Occupation, Age and Sex, June 2013	T60
33	Employed Residents Aged Fifteen Years and Over by Occupation, Highest Qualification Attained and Sex, June 2013	T63
34	Employed Residents Aged Fifteen Years and Over by Occupation, Marital Status and Sex, June 2013	T64

Table	Page	
35	Employed Residents Aged Fifteen Years and Over by Detailed Occupation and Sex, June 2013	T65
36	Employed Residents Aged Fifteen Years and Over in Broad Occupational Groups by Selected Characteristics and Sex, June 2013	T68
37	Employed Residents Aged Fifteen Years and Over in Professional, Managerial, Executive and Technical Occupations by Industry and Age, June 2013	T70
38	Employed Residents Aged Fifteen Years and Over in Clerical, Sales & Service Occupations by Industry and Age, June 2013	T71
39	Employed Residents Aged Fifteen Years and Over in Production & Transport Operators, Cleaners & Labourers and Related Occupations by Industry and Age, June 2013	T72
40	Employed Residents Aged Fifteen Years and Over by Industry, Employment Status and Sex, June 2013	T73
41	Employed Residents Aged Fifteen Years and Over by Industry, Nature of Employment and Sex, June 2013	T76
42	Employed Residents Aged Fifteen Years and Over by Industry, Age and Sex, June 2013	T77
43	Employed Residents Aged Fifteen Years and Over by Industry, Highest Qualification Attained and Sex, June 2013	T80
44	Employed Residents Aged Fifteen Years and Over by Industry, Marital Status and Sex, June 2013	T83
45	Employed Residents Aged Fifteen Years and Over by Employment Status and Sex, 2003 – 2013 (June)	T84
46	Employed Residents Aged Fifteen Years and Over by Employment Status, Nature of Employment and Sex, June 2013	T85
47	Employed Residents Aged Fifteen Years and Over by Employment Status, Age and Sex, June 2013	T86
48	Employed Residents Aged Fifteen Years and Over by Employment Status, Highest Qualification Attained and Sex, June 2013	T87
49	Employed Residents Aged Fifteen Years and Over by Employment Status, Marital Status and Sex, June 2013	T88
50	Employed Residents Aged Fifteen Years and Over by Nature of Employment and Sex, 2003 – 2013 (June)	T89
51	Employed Residents Aged Fifteen Years and Over by Nature of Employment, Age and Sex, June 2013	T90
52	Employed Residents Aged Fifteen Years and Over by Nature of Employment, Highest Qualification Attained and Sex, June 2013	T91
53	Employed Residents Aged Fifteen Years and Over by Nature of Employment, Marital Status and Sex, June 2013	T92

Table	Page	
54	Employed Residents Aged Fifteen Years and Over by Nature of Employment and Selected Characteristics, June 2013	T93
55	Time-Related Underemployed Residents Aged Fifteen Years and Over by Selected Characteristics, June 2013	T95
56	Employed Residents Aged Fifteen Years and Over by Usual Hours Worked, Occupation and Sex, June 2013	T96
57	Average (Mean) Usual Hours Worked of Employed Residents Aged Fifteen Years and Over by Nature of Employment and Selected Characteristics, June 2013	T97
58	Average (Mean) Usual Hours Worked of Employed Residents Aged Fifteen Years and Over by Nature of Employment, Employment Status and Sex, June 2013	T99
59	Average (Mean) Usual Hours Worked of Employed Residents Aged Fifteen Years and Over by Occupation, Age and Sex, June 2013	T100
60	Average (Mean) Usual Hours Worked of Employed Residents Aged Fifteen Years and Over by Highest Qualification Attained, Age and Sex, June 2013	T101
61	Median Age of Employed Residents Aged Fifteen Years and Over by Selected Characteristics and Sex, June 2013	T102
62	Employed Residents Aged Fifteen Years and Over by Age and Sex, 2003 – 2013 (June)	T103
63	Employed Residents Aged Fifteen Years and Over by Highest Qualification Attained and Sex, 2003 – 2013 (June)	T104
64	Employed Residents Aged Fifteen Years and Over by Highest Qualification Attained, Age and Sex, June 2013	T105
65	Employed Residents Aged Fifteen Years and Over by Highest Qualification Attained, Marital Status and Sex, June 2013	T108
66	Employed Residents Aged Fifteen Years and Over by Marital Status and Sex, 2003 – 2013 (June)	T109
67	Employed Residents Aged Fifteen Years and Over by Marital Status, Age and Sex, June 2013	T110
68	Job Mobility Status of Employed Residents Aged Fifteen Years and Over by Selected Characteristics, June 2013	T111
69	Permanent and Term Contract Resident Employees Aged Fifteen Years and Over by Selected Characteristics and Sex, June 2013	T113
70	Resident Employees Aged Fifteen Years and Over on Term Contract by Contract Duration and Selected Characteristics, June 2013	T119
71	Resident Employees Aged Fifteen Years and Over by Years in Current Job and Selected Characteristics, June 2013	T120

Table	Page	
UNEMPLOYMENT		
72	Annual Average Resident Unemployment Rate and Unemployed Residents, 2003 – 2012	T122
73	Quarterly Resident Unemployment Rate, March 2003 - September 2013	T123
74	Resident Unemployment Rate by Highest Qualification Attained, Age and Sex, June 2013	T124
75	Unemployed Residents Aged Fifteen Years and Over by Age and Sex, 2003 – 2013 (June)	T125
76	Unemployed Residents Aged Fifteen Years and Over by Highest Qualification Attained and Sex, 2003 – 2013 (June)	T126
77	Unemployed Residents Aged Fifteen Years and Over by Highest Qualification Attained, Age and Sex, June 2013	T127
78	Unemployed Residents Aged Fifteen Years and Over by Highest Qualification Attained, Marital Status and Sex, June 2013	T128
79	Unemployed Residents Aged Fifteen Years and Over by Marital Status and Sex, 2003 – 2013 (June)	T129
80	Unemployed Residents Aged Fifteen Years and Over by Marital Status, Age and Sex, June 2013	T130
81	Unemployed Residents Aged Fifteen Years and Over by Duration of Unemployment, Age and Sex, June 2013	T131
82	Unemployed Residents Aged Fifteen Years and Over by Duration of Unemployment, Highest Qualification Attained and Sex, June 2013	T134
83	Median Duration of Resident Unemployment by Highest Qualification Attained, Age and Sex, June 2013	T137
84	Resident Long-Term Unemployment Rate by Age, Highest Qualification Attained and Sex, June 2013	T138
85	Unemployed Residents Aged Fifteen Years and Over Who Have Worked Before by Previous Occupation, Age and Sex, June 2013	T139
86	Unemployed Residents Aged Fifteen Years and Over Who Have Worked Before by Previous Industry, Age and Sex, June 2013	T140
87	Unemployed Residents Aged Fifteen Years and Over Who Have Worked Before by Main Reason for Leaving Previous Job, Age and Sex, June 2013	T143
88	Unemployed Residents Aged Fifteen Years and Over Who Have Worked Before by Main Reason for Leaving Previous Job, Highest Qualification Attained and Sex, June 2013	T146

Table	Page
ECONOMICALLY INACTIVE	
89	Economically Inactive Residents Aged Fifteen Years and Over by Age and Sex, 2003 – 2013 (June) T149
90	Economically Inactive Residents Aged Fifteen Years and Over by Highest Qualification Attained and Sex, 2003 – 2013 (June) T150
91	Economically Inactive Residents Aged Fifteen Years and Over by Highest Qualification Attained, Age and Sex, June 2013 T151
92	Economically Inactive Residents Aged Fifteen Years and Over by Highest Qualification Attained, Marital Status and Sex, June 2013 T154
93	Economically Inactive Residents Aged Fifteen Years and Over by Marital Status and Sex, 2003 – 2013 (June) T155
94	Economically Inactive Residents Aged Fifteen Years and Over by Marital Status, Age and Sex, June 2013 T156
95	Economically Inactive Residents Aged Fifteen Years and Over by Main Reason for Not Working, Age and Sex, June 2013 T157
96	Resident Potential Entrants Aged Fifteen Years and Over by Selected Characteristics and Sex, June 2013 T158

Note: The sample values in the cells of these tables are blown up independently, hence the data in the tables may not necessarily add up to the total due to rounding.

Notations

–	: Nil or negligible
%-pt	: Percentage point
^a	: Adjusted figures for 2007
n.a.	: Not available/not applicable
s	: Data suppressed due to small number covered

Abbreviations

BCA	: Building and Construction Authority
Below Sec	: Below Secondary
BEST	: Basic Education for Skills Training
CDAC	: Chinese Development Assistance Council
CDC	: Community Development Council
CLFS	: Comprehensive Labour Force Survey
CPF	: Central Provident Fund
CPI	: Consumer Price Index
Dip & Prof Qual	: Diploma & Professional Qualification
DOS	: Department of Statistics
e2i	: Employment and Employability Institute
ESS	: Employability Skills System
Excl.	: Excluding
GCE	: General Certificate of Education
GHS	: General Household Survey
H2	: Higher 2
HDB	: Housing & Development Board
iMSS	: Integrated Manpower Survey System
Incl.	: Including
ISC	: ITE Skills Certificate
ITE	: Institute of Technical Education
LFPR	: Labour Force Participation Rate
MOM	: Ministry of Manpower
NAFA	: Nanyang Academy of Fine Arts
NIE	: National Institute of Education
NITEC	: National ITE Certificate
No.	: Number
NS	: National Service
NTUC	: National Trades Union Congress

Abbreviations *(continued)*

OJT	: On-the-Job Training
p.a.	: Per Annum
PMEs	: Professionals, Managers & Executives
PMETs	: Professionals, Managers, Executives & Technicians
Post-Sec	: Post-Secondary (Non-Tertiary)
PSLE	: Primary School Leaving Examination
Sec	: Secondary
SIA	: Singapore Airlines
SIM	: Singapore Institute of Management
SINDA	: Singapore Indian Development Association
SSEC	: Singapore Standard Educational Classification
SSIC	: Singapore Standard Industrial Classification
SSOC	: Singapore Standard Occupational Classification
URA	: Urban Redevelopment Authority
WDA	: Workforce Development Agency
WISE	: Worker Improvement through Secondary Education
WPLN	: Workplace Literacy and Numeracy
WSQ	: Workforce Skills Qualifications
Yrs	: Years

Key Labour Indicators

	Mid-Year		
	2003	2012	2013
Total Labour Force ('000)	2,312.3	3,361.8	3,443.7
Resident Labour Force ('000)	1,706.4	2,119.6	2,138.8
Educational Composition (%)	100.0	100.0	100.0
Primary & Below	17.2	12.3	11.7
Lower Secondary	13.5	8.4	8.0
Secondary	25.9	19.2	18.7
Post-Secondary (Non-Tertiary)	8.9	12.0	11.6
Diploma & Professional Qualification	14.1	18.7	18.4
Degree	20.4	29.4	31.5
Age Composition (%)	100.0	100.0	100.0
15 - 24	9.5	9.7	8.8
25 - 29	12.4	9.8	9.8
30 - 39	29.3	24.1	23.9
40 - 49	28.1	25.2	24.9
50 - 59	16.2	21.1	21.5
60 - 69	3.8	8.5	9.3
70 & Over	0.7	1.6	1.8
Median Age (Years)	39.0	42.0	42.0
Labour Force Participation Rate (%)	63.2	66.6	66.7
Training ¹			
Participation Rate (%)	28.6	29.0	32.5
Duration (Mean Days Per Trainee)	16.4	13.9	12.2
Intensity (Mean Days Per Adult)	4.7	4.0	4.0
Employed Residents ('000)	1,605.4	2,040.6	2,056.1
Employment Rate (%)			
15 & Over	59.5	64.1	64.1
25 - 64	71.8	78.8	79.0
Occupational Composition (%)	100.0	100.0	100.0
Professionals, Managers, Executives & Technicians (PMETs)	45.4	51.9	52.7
Professionals, Managers & Executives	27.4	31.2	31.1
Associate Professionals & Technicians	18.0	20.7	21.6
Non-PMETs	54.6	48.1	47.3
Clerical, Sales & Service Workers	26.0	25.9	25.5
Production & Transport Operators, Cleaners & Labourers ²	28.6	22.3	21.8
Median Gross Monthly Income from Work ³ of Full-Time Employed Residents (\$)			
Including Employer CPF	2,410	3,480	3,705
Excluding Employer CPF	2,100	3,000	3,250
Unemployed Residents			
Number ('000)			
Seasonally Adjusted ⁴	81.8	60.3	63.2
Non-Seasonally Adjusted	101.0	79.0	82.6
Unemployment Rate (%)			
Seasonally Adjusted ⁴	4.7	2.8	2.9
Non-Seasonally Adjusted	5.9	3.7	3.9

Notes:

1) Data on training pertain to resident labour force aged 15 to 64 and refer to job-related structured training undertaken over the 12-month period ending June of the year.

2) 'Production & Transport Operators, Cleaners & Labourers' includes Agricultural & Fishery Workers and Workers Not Classifiable by Occupation.

3) Data on median gross monthly income from work exclude full-time National Servicemen. Before 2009, full-time employment refers to employment where the normal hours of work is at least 30 hours per week. From 2009 onwards, it refers to employment where the normal hours of work is at least 35 hours per week.

4) The seasonally adjusted unemployment figures are subject to annual revisions when the latest set of seasonal factors is updated, taking into account observations for the latest available year. Users are advised to check our website, <http://stats.mom.gov.sg>, for the most up-to-date data.



**PART I:
Survey Findings**

Labour Force in Singapore, 2013

HIGHLIGHTS

ON LABOUR FORCE, 2013

- Amid a tight labour market, the labour force participation rate for residents rose for the second consecutive year to a new high, driven by women and older residents. 66.7% of the resident population aged 15 & over were working or actively seeking work in 2013, up from 63.2% a decade ago. The rate for females rose significantly from 50.9% in 2003 to 58.1% in 2013, though this was still below the 75.8% for men. Reflecting the better-educated profile of recent cohorts of older residents and tripartite efforts to raise their employability, the participation rate for residents aged 55 to 64 increased to 67.1% in 2013 from 47.3% in 2003.
- A record 79.0% of residents aged 25 to 64 were in employment, up from 78.8% in 2012 and 71.8% in 2003. The employment rate for older residents aged 55 to 64 also surpassed the previous high of 64.0% in 2012 to reach 65.0% in 2013.
- Amid the improvement in educational and skills profile of the workforce, the share of professionals, managers & executives (PMEs) in the resident workforce rose from 27% in 2003 to 31% in 2013. Although employment growth among resident PME (4.1% p.a.) was higher than non-PME (2.2% p.a.) over the decade, growth for PMEs moderated from 6.0% p.a. in the first half of the decade to 2.2% p.a. in the second half as robust hiring in domestic-oriented sectors in recent years mainly benefitted mid- and lower-skilled workers.
- Real income growth strengthened in 2013, as nominal median monthly income from work of full-time employed residents (including employer CPF contributions) increased over the year by 6.5% to \$3,705 in June 2013 and inflation eased.¹ The growth in real median income, deflated by Consumer Price Index (CPI) for all items, accelerated from 2.5% in 2012 to 4.0% in 2013.
- Cumulatively, the median income (including employer CPF contributions) of full-time employed residents rose by 28% or 5.0% p.a. from 2008 to 2013. After adjusting for inflation, real median income grew by 9.8% or 1.9% p.a. over the period. This followed growth in real median income of 7.0% or 1.4% p.a. in the earlier five years (2003 to 2008), bringing the increase over the decade to 17% or 1.6% p.a.
- Income growth at the 20th percentile broadly kept pace with that at the median in the recent five years. Income (including employer CPF contributions) at the 20th percentile of full-time employed residents rose by 27% from \$1,489 in 2008 to \$1,885 in 2013, or 4.8% p.a. After adjusting for inflation, the increase was 8.7% or 1.7% p.a. This outweighed the real income losses of 0.6% or 0.1% p.a. from 2003 to 2008, resulting in growth of 8.0% or 0.8% p.a. over the decade.

¹ The Consumer Price Index for all items rose over the year by 2.4% in 2013, substantially lower than the increase of 4.6% in 2012.

SURVEY FINDINGS

1 Labour Force

More females and older residents joined the labour force, raising participation rate to new high

1.1 There were 3.44 million persons in Singapore's labour force in June 2013, representing an increase of 4.2% p.a. over the decade. The labour force grew at a slower pace in the recent five years (2008 to 2013) compared with the earlier five years (2003 to 2008), driven by both residents and non-residents. Amid measures to moderate demand for foreign manpower in recent years, growth in the non-resident labour force at 5.2% p.a. from 2008 to 2013 was markedly lower than the 11% p.a. from 2003 to 2008. The resident labour force grew by 2.1% p.a. in the recent half-decade compared with 2.9% p.a. in the preceding half-decade, reflecting the tightening of the immigration framework in late 2009.

Chart 1: Labour Force, 2003, 2008 And 2013 (June)

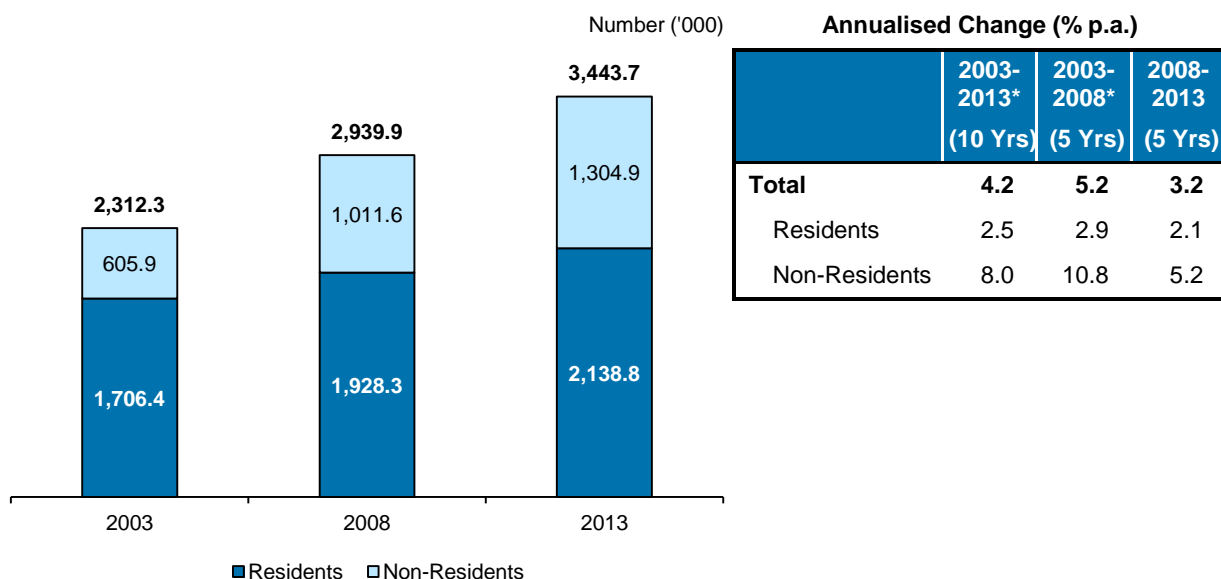

Note: * – The growth rates are adjusted for the change in the definition of resident population estimates by Singapore Department of Statistics (released in February 2008) to exclude residents who have been away from Singapore for a continuous period of 12 months or longer. The figures were computed based on two sub-periods, 2003 to 2007 (based on old definition) and 2007 to 2013/2008 (based on new definition).

Labour Force Participation

1.2 Amid a tight labour market, the labour force participation rate (LFPR) for residents rose for the second consecutive year to a new high, driven by women and older residents. 66.7% of the resident population aged 15 & over were working or actively seeking work in 2013, up from 63.2% a decade ago. The rate for females rose significantly from 50.9% in 2003 to 58.1% in 2013, as they benefitted from the rise in employment opportunities in the services sector. The improvement in educational profile of the resident population also had a strong upward impact on the female LFPR, as better-educated women were more likely to participate in the labour market. Relative to females, males had a higher LFPR at 75.8% in 2013, though it eased from 76.1% in 2003. As men were typically the main breadwinner in their families, their LFPR across the education groups was more similar. Hence, the improving educational profile had a smaller positive impact that was insufficient to counter the dampening impact of ageing on the male LFPR.

Chart 2: Age-Sex Specific Resident Labour Force Participation Rate, 2003 And 2013 (June)

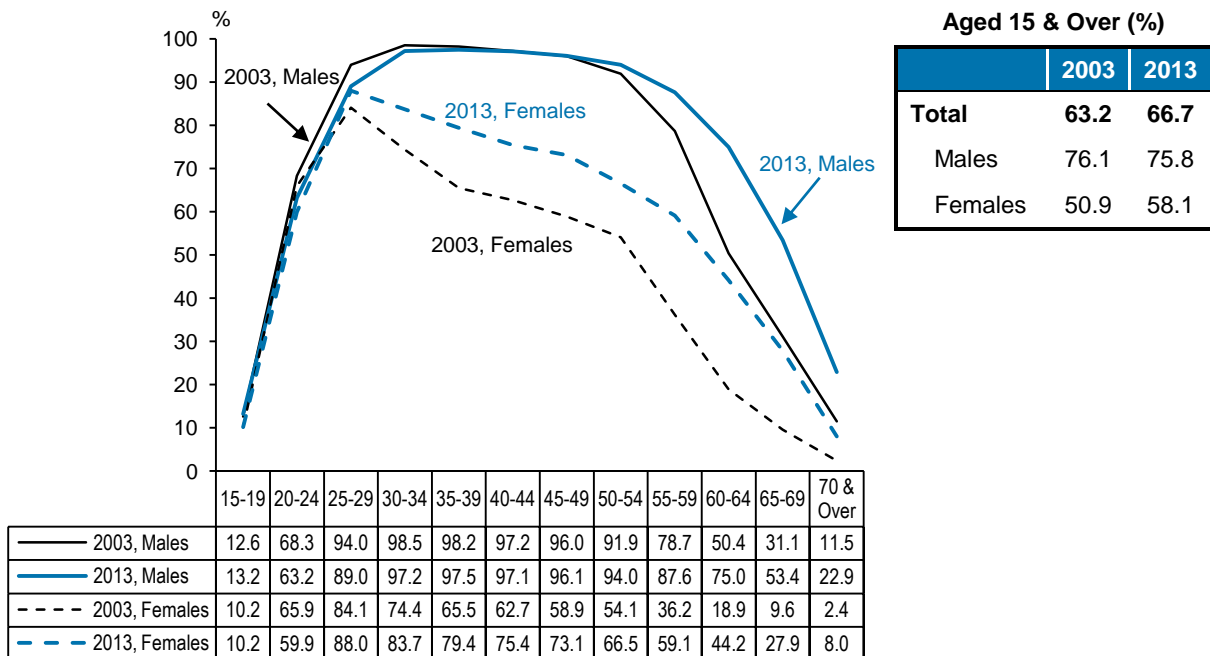

1.3 Reflecting the better-educated profile of recent cohorts of older residents and tripartite efforts to raise their employability, the LFPR for residents aged 55 to 64 continued to rise to 67.1% in 2013 from 47.3% in 2003. The LFPR for those aged 65 to 69 also increased, with four in ten or 40.2% of them participating in the labour force in 2013 compared with just two in ten or 19.5% in 2003.

Chart 3: Labour Force Participation Rate Of Resident Population Aged 55 To 64 By Sex, 2003 To 2013 (June)

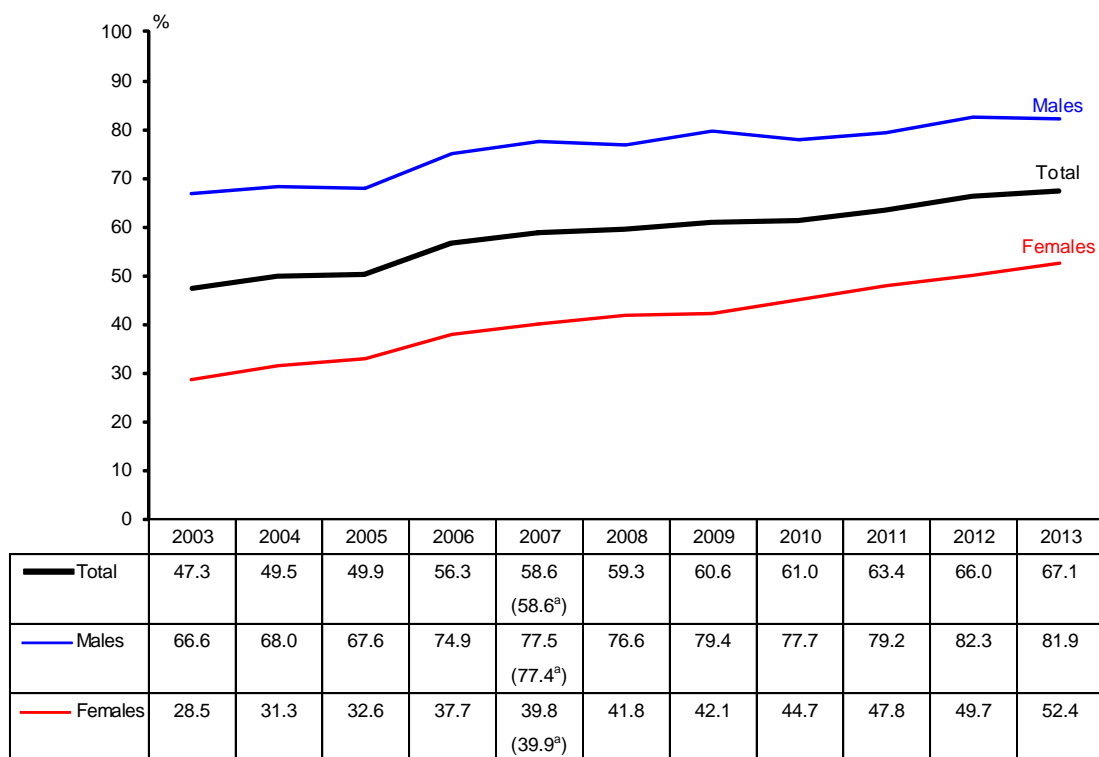

Source: Comprehensive Labour Force Survey (CLFS), except 2005 data which are from the General Household Survey (GHS) 2005.

- Notes: (1) Data from GHS may not be strictly comparable with CLFS as there are differences in the survey period, namely March/April to August/September for GHS and May to July for CLFS.
- (2) ^a – To facilitate comparison with data for 2008 onwards, the 2007 data have been adjusted based on Singapore Department of Statistics' revised population estimates (released in February 2008) which exclude Singapore residents who have been away from Singapore for a continuous period of 12 months or longer.

Profile of the Labour Force

Age

1.4 With a higher proportion of older residents participating in the labour market, more post-war baby boomers crossing into older ages and longer life expectancy, the resident labour force continued to age. One in three (33%) residents in the labour force in 2013 were aged 50 & over, up from one in five (21%) in 2003. The median age of residents in the labour force was 42 years in 2013, higher than 39 years in 2003.

Chart 4: Distribution Of Resident Labour Force By Age, 2003 And 2013 (June)

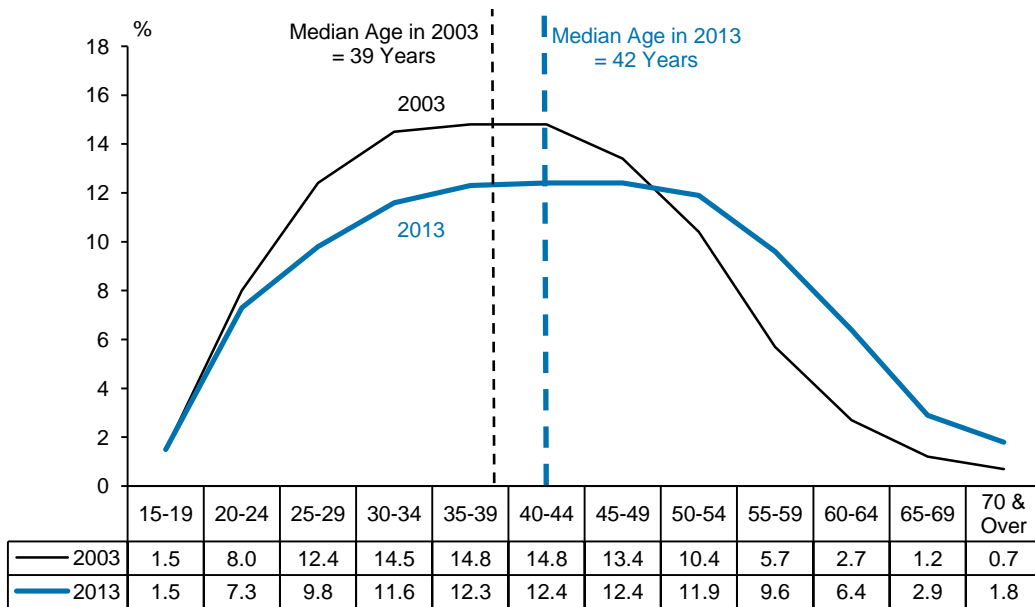

Note: Data for each year may not add up to 100% due to rounding.

Education

1.5 The educational profile of the resident labour force improved over the decade, as more residents pursue higher education. Slightly over three in ten residents (31.5%) in the labour force in 2013 were degree holders, up from two in ten (20.4%) in 2003. Including those with diploma & professional qualifications, the share of tertiary-educated (49.9%) in the resident labour force almost equalled the non-tertiary educated (50.1%).

Chart 5: Distribution Of Resident Labour Force By Highest Qualification Attained, 2003 And 2013 (June)

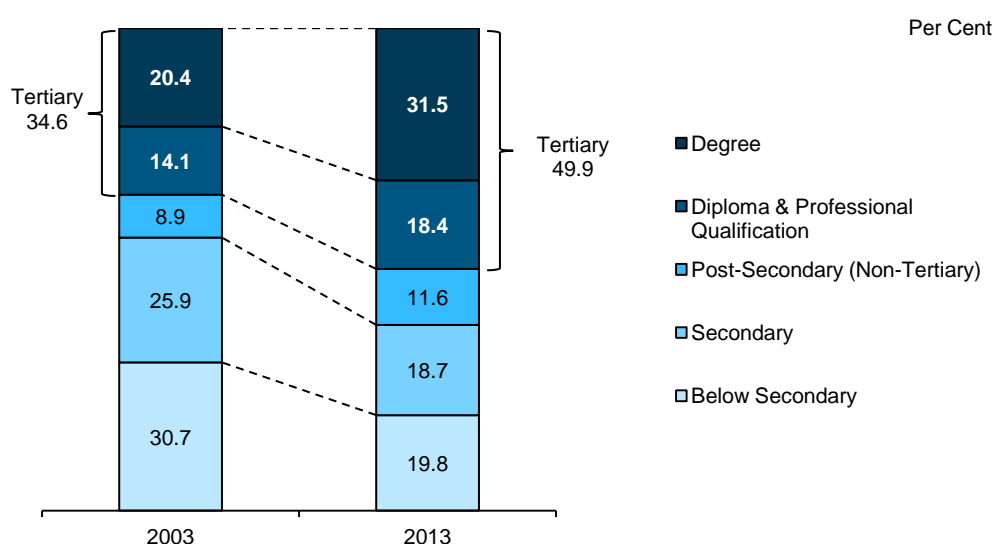

Note: Data for each year may not add up to 100% due to rounding.

1.6 With the improvement in educational profile across the age groups, degree holders now formed a slight majority of the resident labour force in the younger prime-working ages. 51% of the resident labour force aged 25 to 29 and in their 30s were degree holders, compared with 9.0 to 34% in older age groups.² At the other end, only a small minority of younger residents aged below 40 in the labour force had below-secondary qualifications (3.2 to 5.7%), substantially lower than in mature age groups (17 to 54%).

² The share of degree holders in the youth labour force aged 15 to 24 was also low, as many of those in this age group were still pursuing education and have not entered the labour market.

Chart 6: Distribution Of Resident Labour Force By Highest Qualification Attained And Age, 2003 And 2013 (June)

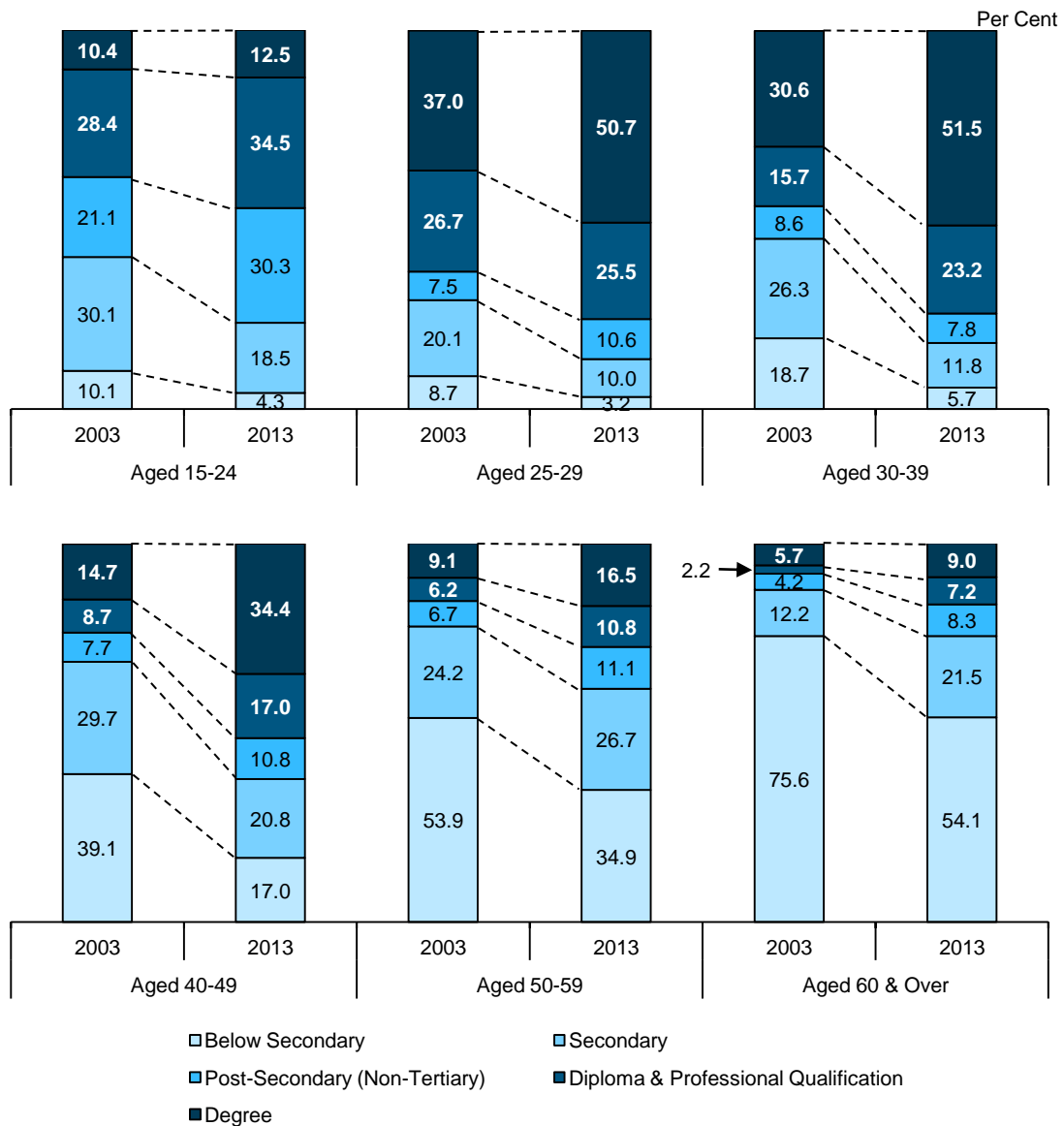

Note: Data for each year/age group may not add up to 100% due to rounding.

1.7 Around four in ten (41%) degree holders in the resident labour force in 2013 obtained their degree overseas. A slightly lower proportion (37%) were from local autonomous universities³ or the Singapore Institute of Technology⁴, while the remaining one in five (21%) got their degrees from private education/training institutions⁵ in Singapore.

³ This refers to the National University of Singapore (including the former University of Singapore), Nanyang Technological University (including the former Nanyang University and Nanyang Technological Institute), National Institute of Education, Singapore Management University and Singapore University of Technology and Design.

⁴ Includes qualifications awarded by its overseas partner universities/institutions.

⁵ Includes qualifications awarded by their overseas partner universities/institutions.

1.8 Business & Administration (33%) and Engineering Sciences (23%) were the most common fields of study, collectively making up a slight majority among degree holders in the resident labour force. They were followed by those with degrees in Humanities & Social Sciences (11%) and Information Technology (10%).

Chart 7: Profile Of Degree Holders In Resident Labour Force, June 2013

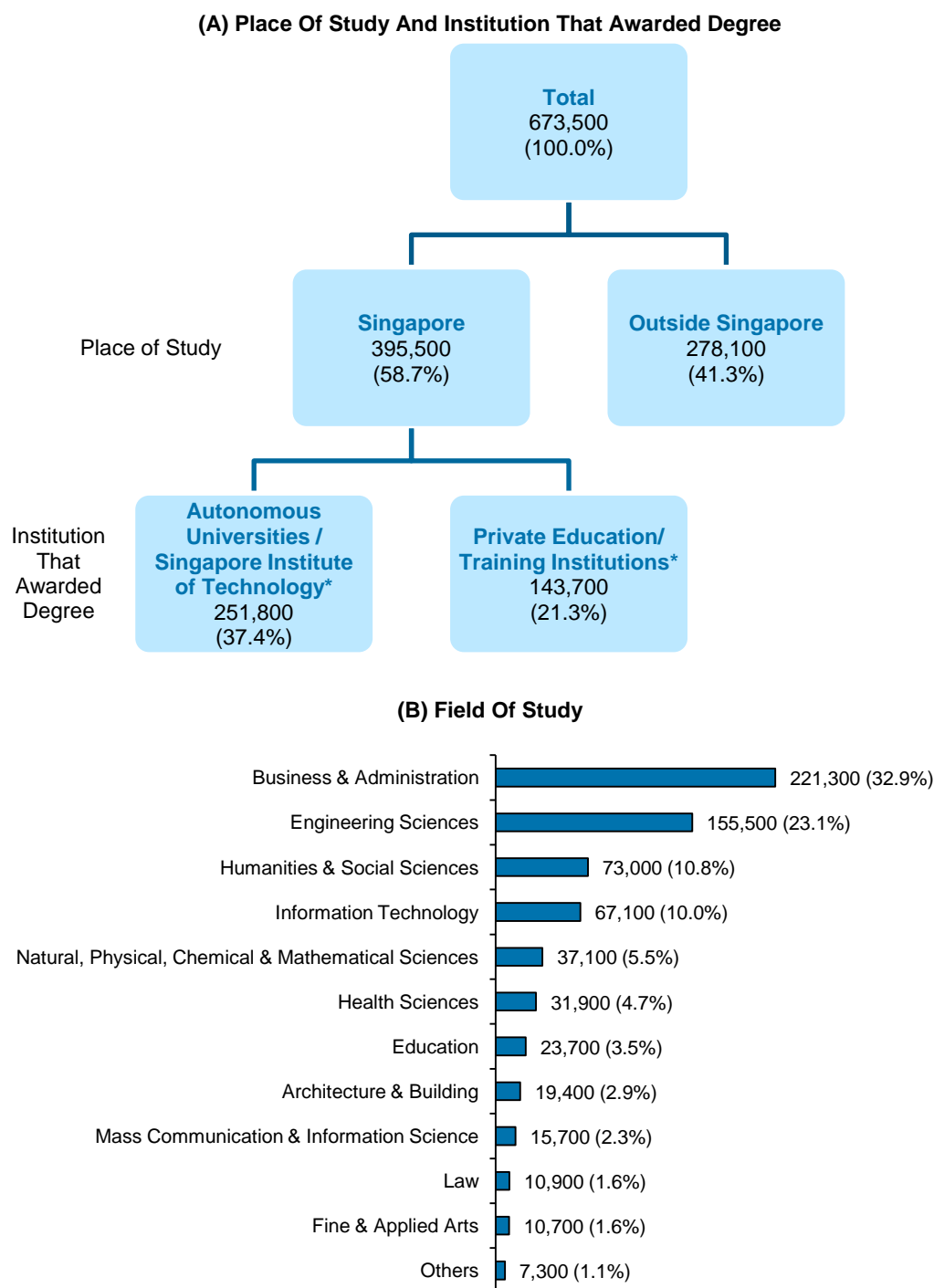

Notes: (1) * – Includes qualifications awarded by their overseas partner universities/institutions.
 (2) Data may not add up to the total due to rounding.

Training

1.9 Amid outreach efforts to raise public awareness on the importance of skills upgrading,⁶ overall training participation rose to an eleven-year high in 2013. One in three (33%) residents aged 15 to 64 in the labour force participated in some form of job-related structured training during the 12-month period ending June 2013, up for the second consecutive year from 2012 (29%) and 2011 (27%), and broadly matching the 2007 and 2008 participation rates before the onset of the recession in 2009. Meanwhile, the training intensity, derived by multiplying the average (mean) training days per trainee with the training participation rate, held steady over the year at 4.0 training days per adult in 2013, as the increase in participation rate offset the decline in average (mean) duration of training from 14 days to 12 days per trainee, amid the manpower shortage.

Chart 8: Training Indicators Of Resident Labour Force Aged 15 To 64, 2003 To 2013

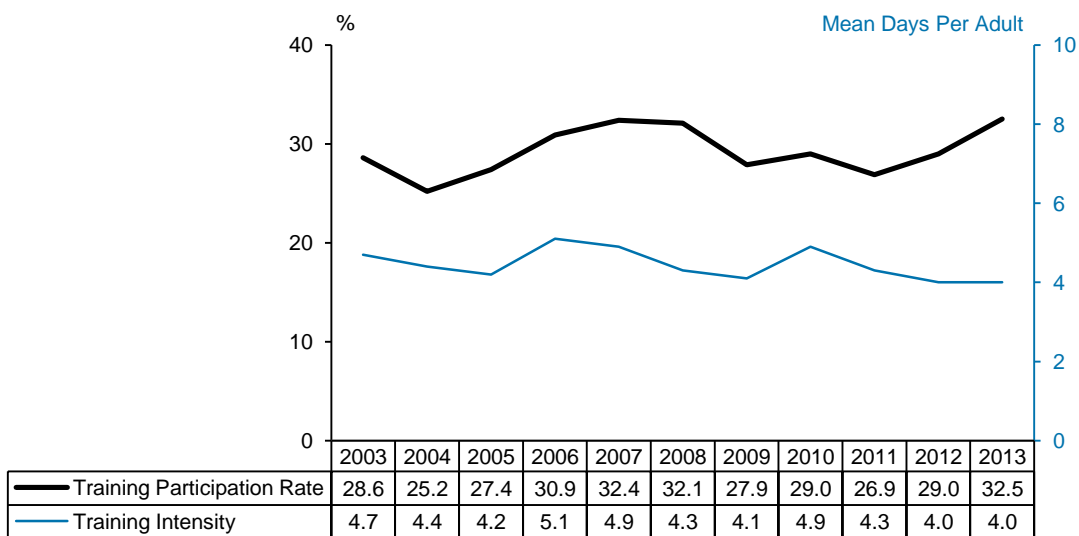

- Notes: (1) Training participation rate is defined as the proportion of residents aged 15 to 64 in the labour force who had engaged in some form of job-related structured training or education activities over the 12-month period ending June.
- (2) Training intensity is measured by the duration of training per adult, derived by multiplying the training participation rate with the average (mean) training days per trainee.

1.10 Training participation rose for both employed and unemployed residents in 2013, though participation among the unemployed (17%) continued to lag the employed (33%) who can benefit from training provided by employers. After accounting for the longer training duration of the unemployed, their training intensity increased from 3.9 days per adult in 2012 to 7.6 in 2013. Conversely, training intensity among the employed fell slightly from 4.0 to 3.8 days per adult, as they spent less time on training.

⁶ WDA launched the *Upgrade Singapore* campaign between 24 October 2012 and 31 March 2013 to communicate to Singaporeans how skills upgrading is important for them to remain relevant in their jobs.

**Chart 9: Training Indicators Of Resident Labour Force Aged 15 To 64
By Economic Activity Status, 2012 And 2013**

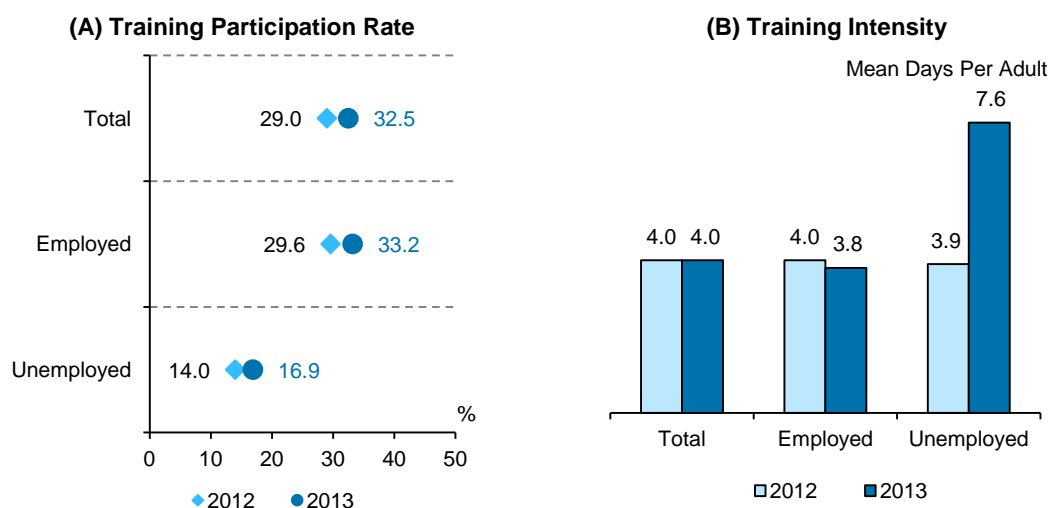

1.11 Training participation generally improved across the skill levels. Professionals, managers, executives & technicians (PMETs) (41%) continued to be more involved in training than clerical, sales & service workers (26%) and production & transport operators, cleaners & labourers (17%), even though increases this round were driven more by clerical, sales & service workers (5.5%-points) than production & transport operators, cleaners & labourers (2.5%-points) and PMETs (2.4%-points) in 2013. Training intensity remained highest among PMETs (4.4 days per adult). This was followed by clerical, sales & service workers (2.4 days per adult) and production & transport operators, cleaners & labourers (1.0 day per adult).

**Chart 10: Training Indicators Of Employed Residents Aged 15 To 64
By Broad Occupational Group, 2012 And 2013**

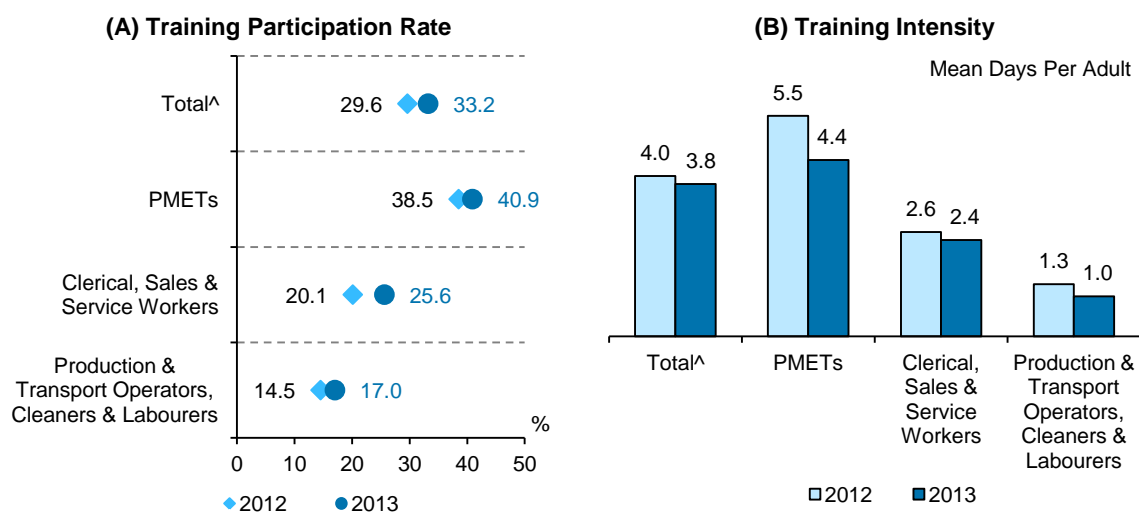

Note: ^ – Includes Agricultural & Fishery Workers and Workers Not Classifiable by Occupation which are not separately reflected.

1.12 Reflecting the knowledge and skills required in their work, professionals (52%) continued to lead in training participation, followed by managers & administrators (39%) and associate professionals & technicians (39%). On the other hand, working proprietors (12%), plant & machine operators & assemblers (15%) and cleaners, labourers & related workers (15%) were among the least likely to be involved in training. Training intensity was generally higher for the higher-end occupations.

Chart 11: Training Indicators Of Employed Residents Aged 15 To 64 By Occupation, 2012 And 2013

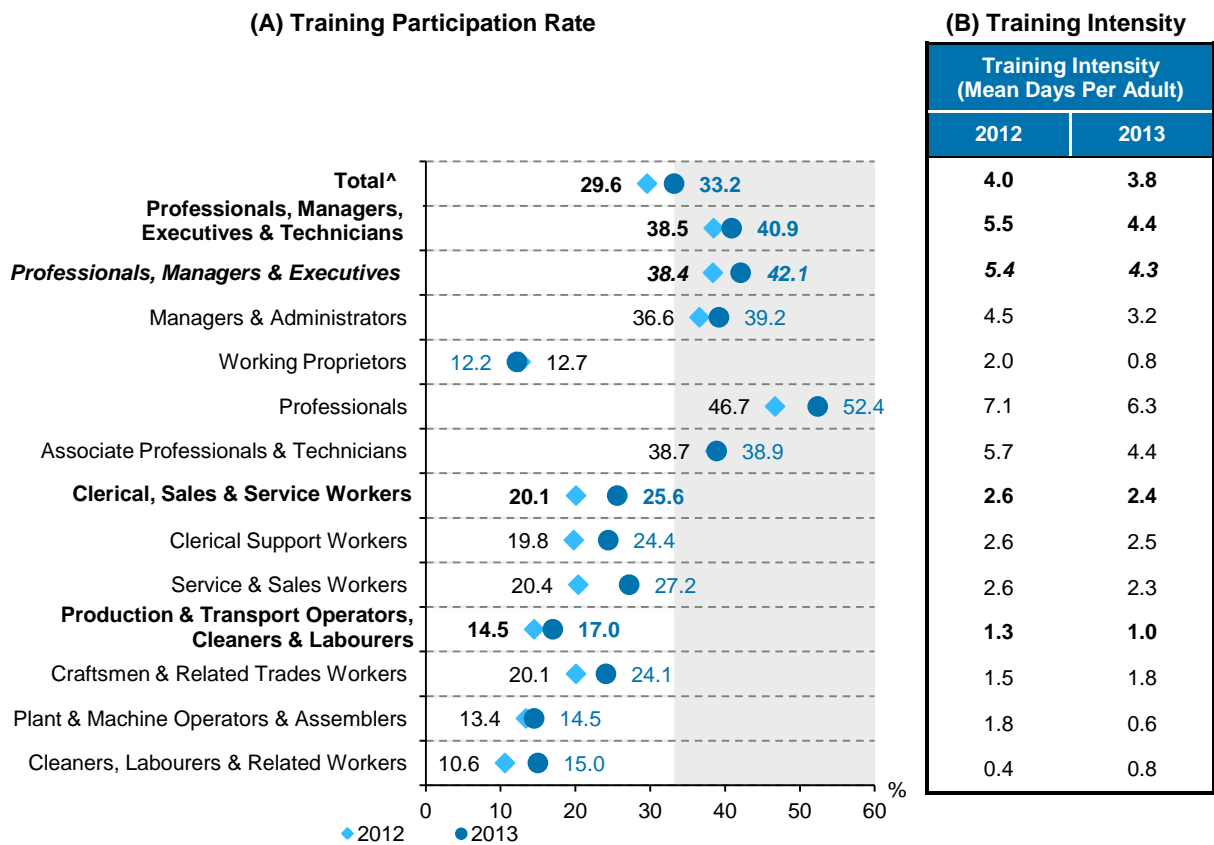

Notes: (1) [^] – Includes Agricultural & Fishery Workers and Workers Not Classifiable by Occupation which are not separately reflected.
 (2) Professionals, Managers & Executives (PMEs) refer to 'Managers & Administrators', 'Working Proprietors' and 'Professionals'.

1.13 Training participation was higher in services (35%) than manufacturing (30%) and construction (27%) sectors. Reflecting their higher concentration of PMETs, workers in real estate services (48%), financial & insurance services (46%), community, social & personal services (46%) and information & communications (40%) posted above-average training incidences, topping the list in training participation. Conversely, training was less prevalent in administrative & support services (18%), wholesale & retail trade (22%) and accommodation & food services (22%) which had higher reliance on lower skilled and/or seasonal workers. Similarly, training intensity was higher in industries with heavier concentration of PMETs.

Chart 12: Training Indicators Of Employed Residents Aged 15 To 64 By Industry, 2012 And 2013

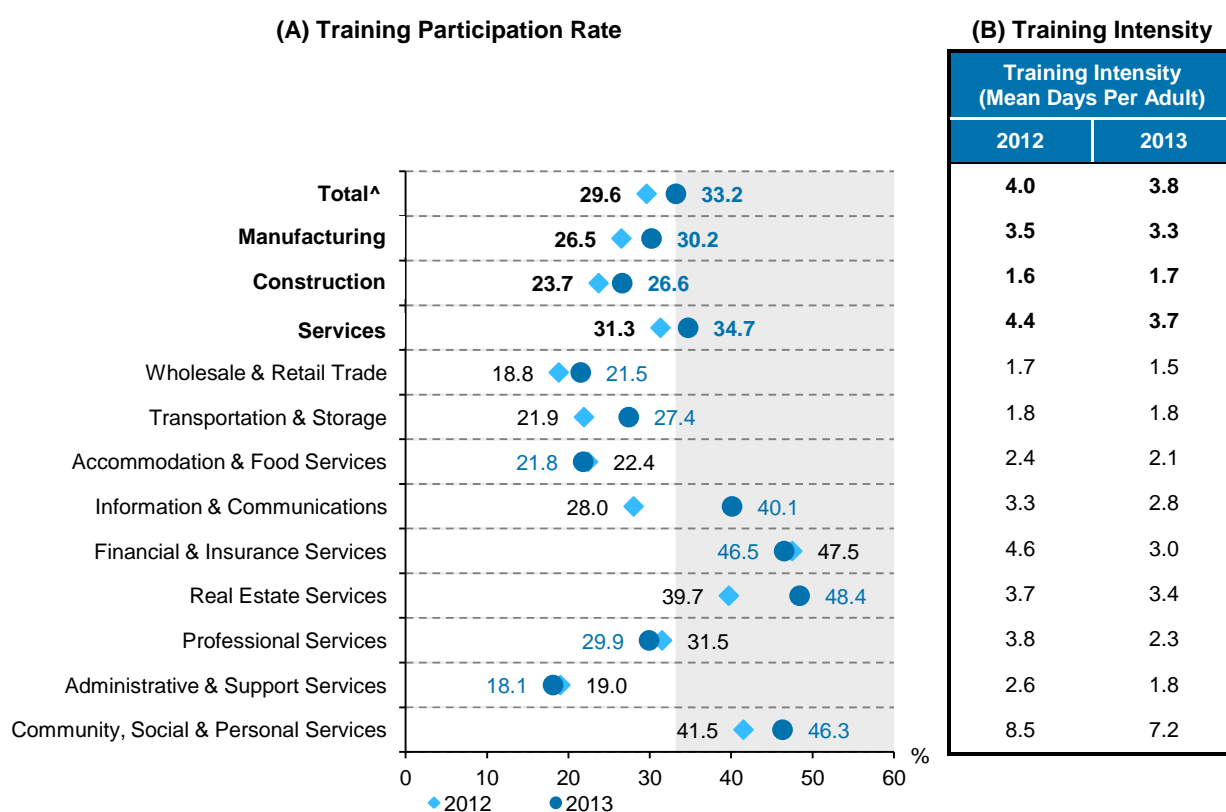

Note: ^ – Includes Agriculture, Fishing, Quarrying, Utilities and Sewerage & Waste Management which are not separately reflected.

1.14 Training participation for both full-timers and part-timers rose over the year. Full-timers (35%) continued to lead part-timers (18%) in training participation. Similarly, the training intensity of full-timers (3.6 days per adult) exceeded that of part-timers (2.5 days per adult).

Chart 13: Training Indicators Of Employed Residents Aged 15 To 64 By Nature Of Employment, 2012 And 2013

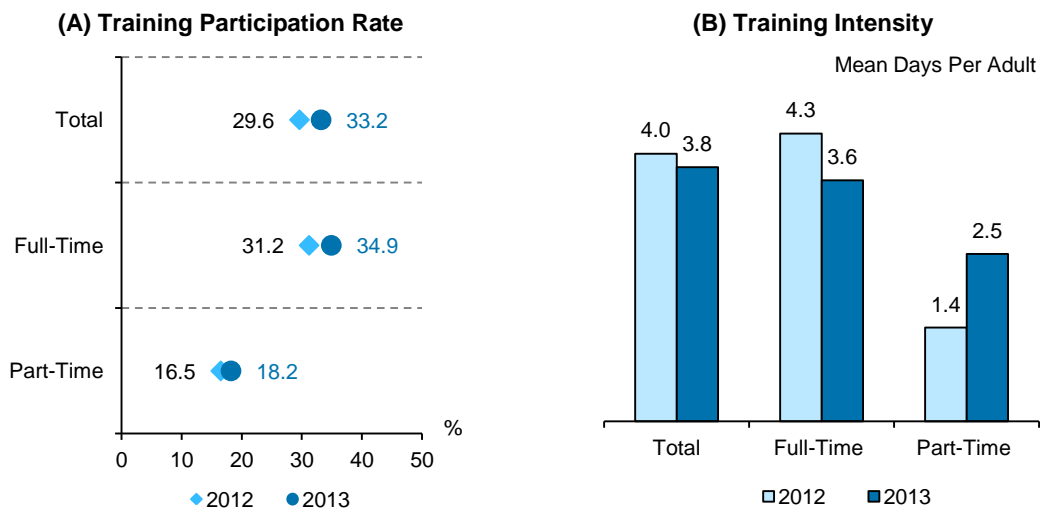

1.15 Residents in their 40s posted larger increase (5.2%-points) in training participation over the year than residents in the other age groups (1.8 to 4.6%-points). Notwithstanding, training participation remained skewed towards younger residents. On the whole, residents in their 20s had substantially higher training intensity than those in other age groups.

Chart 14: Training Indicators Of Resident Labour Force Aged 15 To 64 By Age, 2012 And 2013

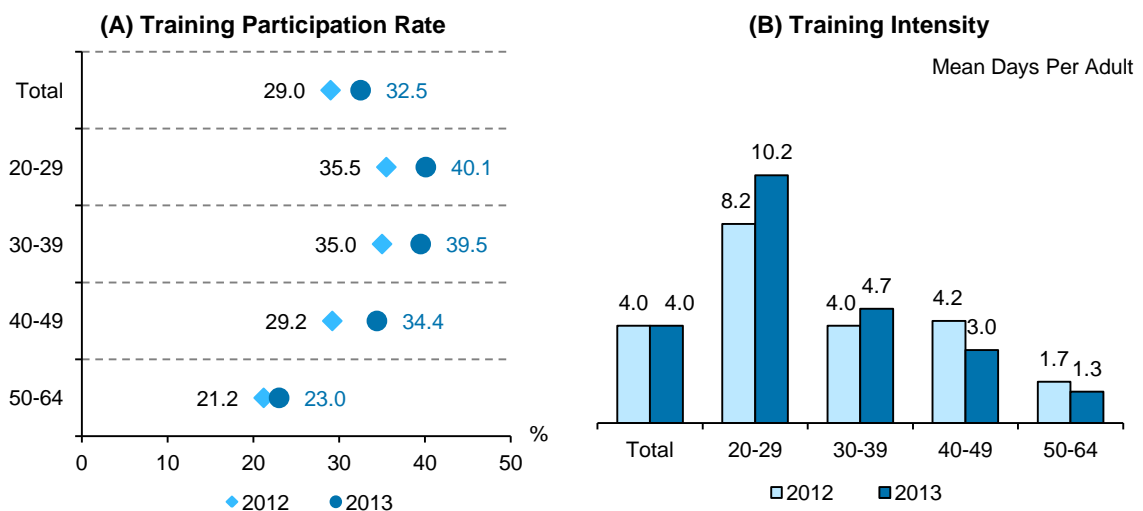

1.16 The better educated remained more likely to participate in training than the less educated. Similarly, training intensity was higher among the better educated.

**Chart 15: Training Indicators Of Resident Labour Force Aged 15 To 64
By Highest Qualification Attained, 2012 And 2013**

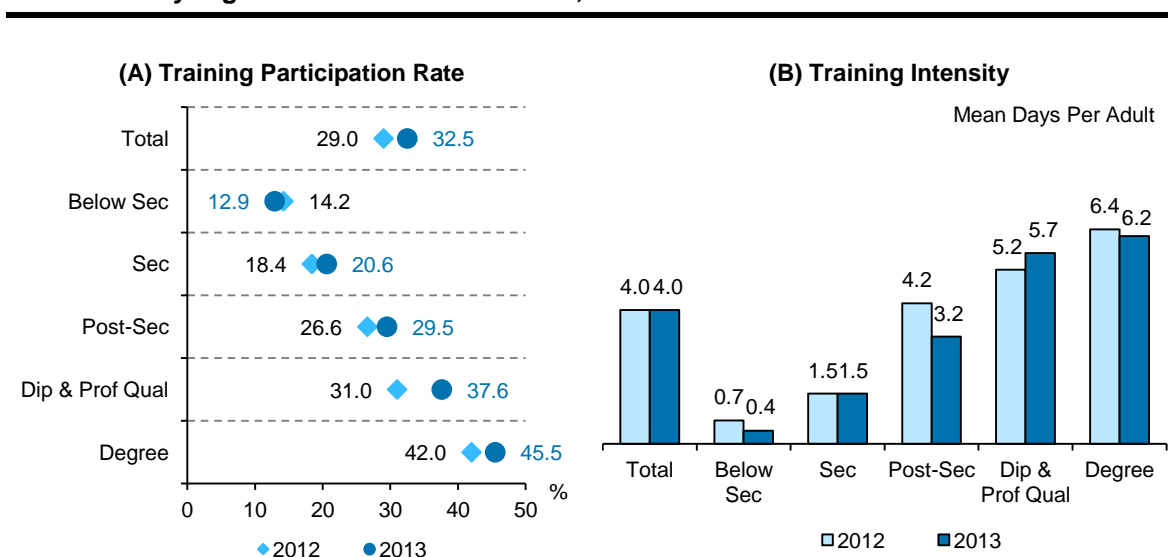

1.17 Employed trainees generally reported positive outcomes from the training they received in the year ending June 2013, particularly those that pertain to enhanced workforce skills such as *more productive on the job* (52%), *developed new job skills* (49%) and *able to deliver better service* (47%). A notable proportion of trainees also reported benefits of training on personal development e.g. *boosted confidence/self-esteem* (43%), *found [the training] interesting* (39%) and *encouraged to do further training* (34%). Slightly over one in three trainees also indicated that *training made [them] more employable* (34%).

1.18 Close to three in ten (29%) reported that training gave them *greater job satisfaction* and one in four (25%) were *given additional/new job responsibilities*. A smaller proportion indicated receiving *pay rise* (10%) and *promotion* (8.2%) that was related to the training they undertook in the year, as the impact of training on pay and promotion may not be immediate. Only a small minority reported that they *did not apply the skills/knowledge on the job* (3.4%) or *were dissatisfied with training* (0.6%).

Chart 16: Training Outcomes Of Employed Residents Aged 15 To 64, 2013

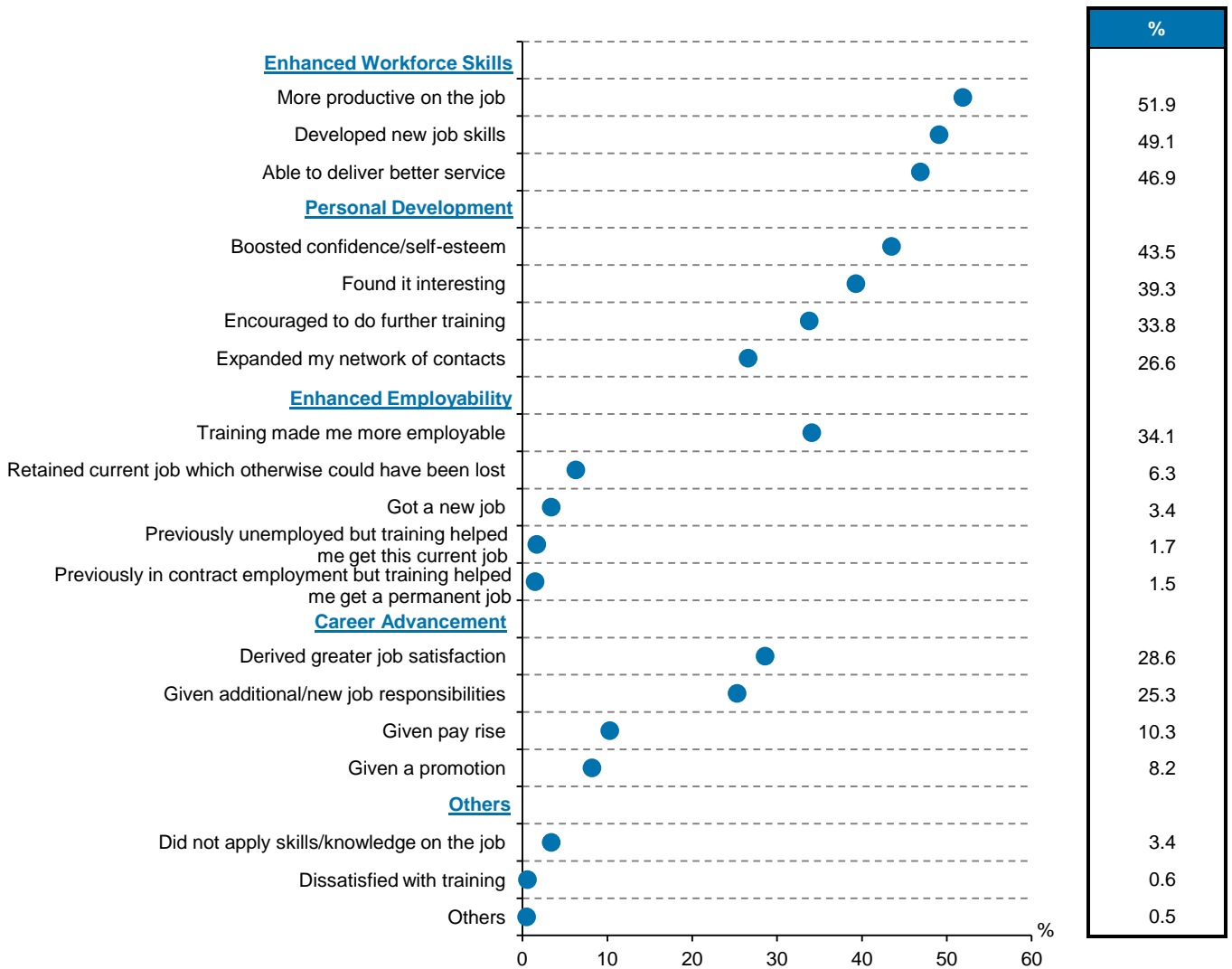

- Notes: (1) Figures are based on employed trainees aged 15 to 64.
 (2) Respondents can indicate more than one training outcome.

2 Employment

Employment rate rose to new high, accompanied by stronger real income growth

2.1 The proportion of residents aged 25 to 64 in employment rose to a new high of 79.0% in 2013 from 78.8% in 2012, driven by women. The prevailing employment rate was 7.2%-points higher than a decade ago. With lower employment rate, women saw larger gains over the decade of 11.5%-points than 2.9%-points for men.

2.2 74.3% of women in the prime-working ages of 25 to 54 were working in 2013, up from 74.0% in 2012. Nevertheless, their employment rate remained lower than the 92.4% for prime-working aged men, though the gap has narrowed as the rate for males dipped from 92.7% in 2012, after increasing for three consecutive years.

2.3 The employment rate for older residents continued to rise to 65.0%, surpassing its previous high of 64.0% in 2012. The increase was driven by older women, whose employment rate continued its underlying uptrend to a record 50.9% in 2013 from 48.1% in 2012. The rate for older men eased slightly to 79.2% in 2013, after the rapid rise to 79.7% in 2012 from 76.4% in 2011.

Chart 17: Resident Employment Rate By Selected Age Group And Sex, 2003 To 2013 (June)

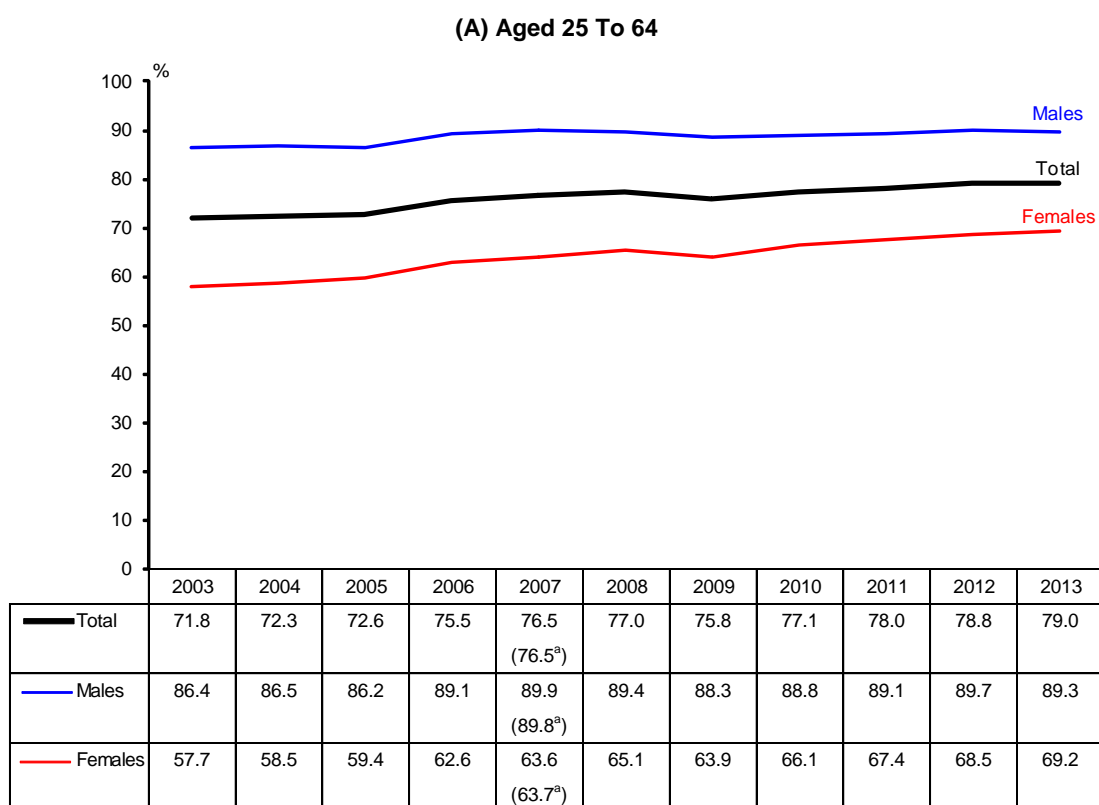

(B) Aged 25 To 54

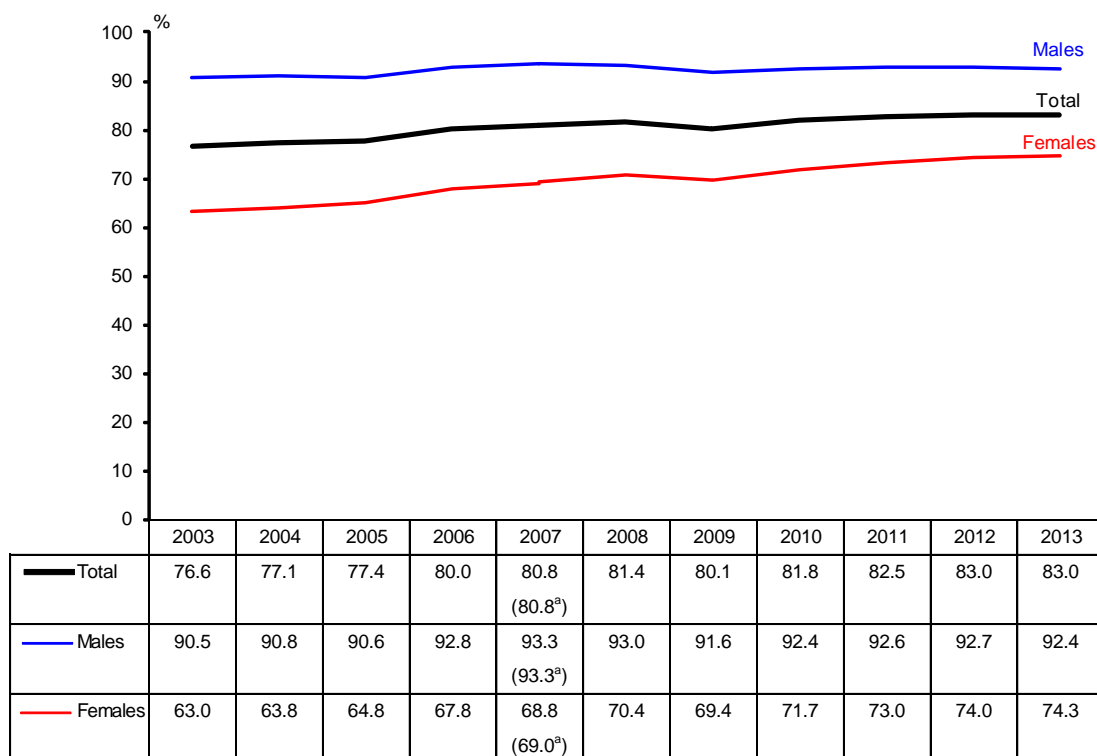

(C) Aged 55 To 64

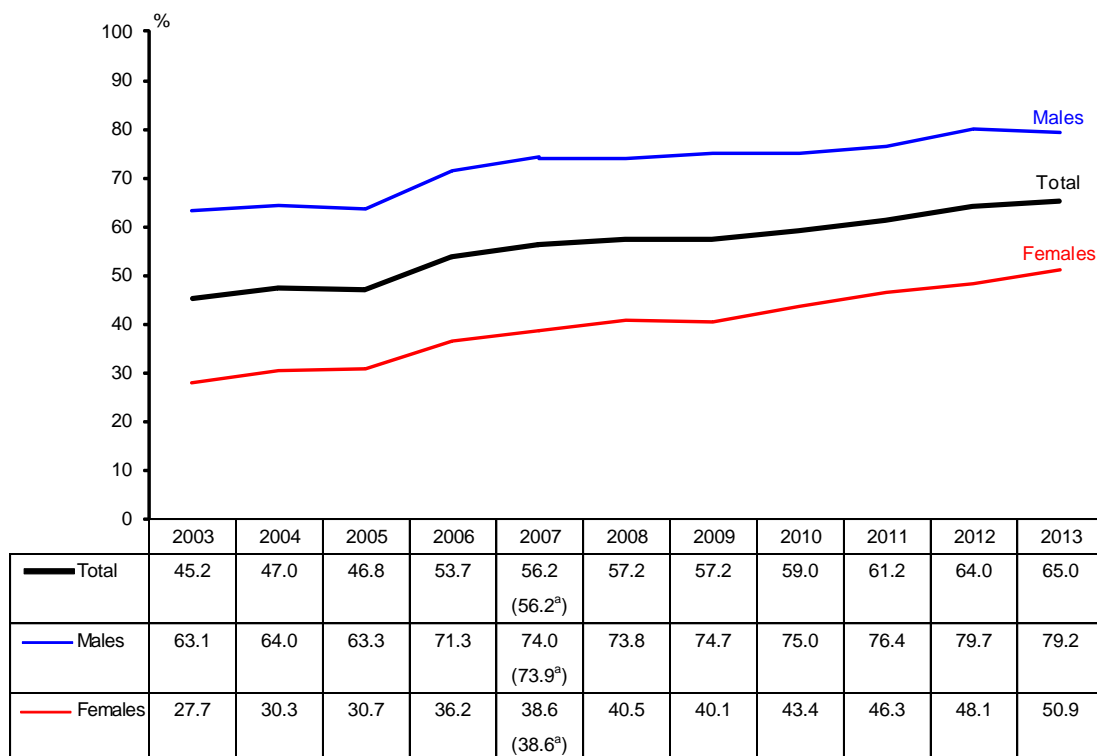

Source: Comprehensive Labour Force Survey (CLFS), except 2005 data which are from the General Household Survey (GHS) 2005.

Notes: (1) Data from GHS may not be strictly comparable with CLFS as there are differences in the survey period, namely March/April to August/September for GHS and May to July for CLFS.

(2) ^a – Adjusted figures for 2007. See note 2 for [Chart 3](#).

2.4 Amid the improvement in educational and skills profile of the workforce, the share of professionals, managers & executives (PMEs) in the resident workforce rose from 27% in 2003 to 31% in 2013. Including associate professionals & technicians, PMETs formed a slight majority or 53% of the resident workforce in 2013, up from 45% ten years earlier. Although employment growth among resident PMEs (4.1% p.a.) was higher than non-PMEs (2.2% p.a.) over the decade, growth for PMEs moderated from 6.0% p.a. in the first half of the decade to 2.2% p.a. in the second half as robust hiring in domestic-oriented sectors in recent years mainly benefitted mid- and lower-skilled workers. Meanwhile, resident employment growth for clerical, sales & service workers strengthened from 2.2% p.a. in the first half of the decade to 2.8% p.a. in the second half, boosted by the opening of the integrated resorts and shopping malls. Production & transport operators, cleaners & labourers experienced flat growth in resident employment over the decade, as the decrease in production & related workers offset the gains in cleaners, labourers & related workers.

Chart 18: Distribution Of Employed Residents By Broad Occupational Group, 2003 And 2013 (June)

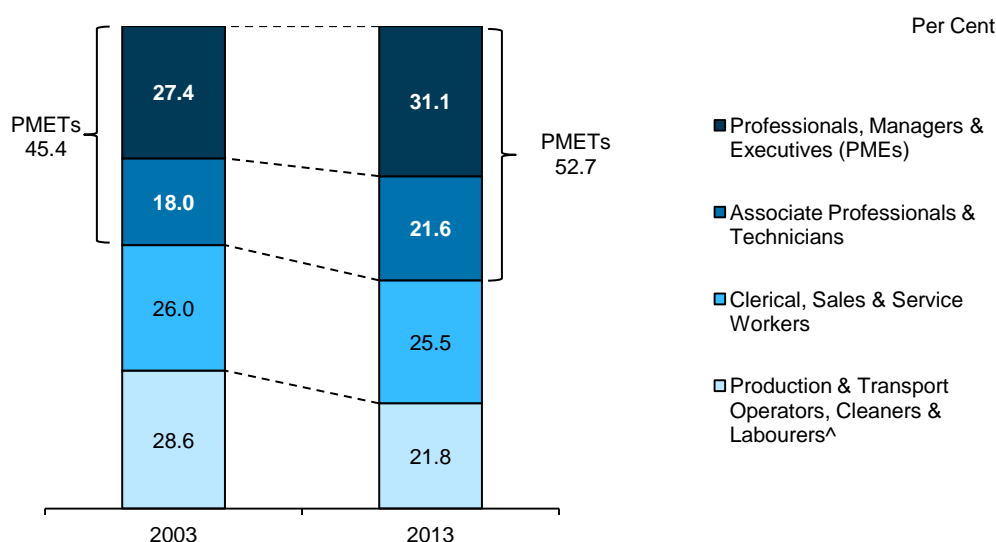

- Notes: (1) PMEs refer to 'Managers, Administrators & Working Proprietors' and 'Professionals', while PMETs further include 'Associate Professionals & Technicians'.
 (2) ^ – Includes Agricultural & Fishery Workers and Workers Not Classifiable by Occupation.
 (3) Data for each year may not add up to 100% due to rounding.

Table 1: Annualised Change In Employed Residents By Broad Occupational Group, 2003 To 2013 (June)

	% p.a.		
	2003-2013* (10 Years)	2003-2008* (5 Years)	2008-2013 (5 Years)
Total	2.7	3.3	2.1
Professionals, Managers & Executives (PMEs)	4.1	6.0	2.2
Non-PMEs	2.2	2.3	2.1
Associate Professionals & Technicians	4.7	5.7	3.6
Clerical, Sales & Service Workers	2.5	2.2	2.8
Production & Transport Operators, Cleaners & Labourers [^]	-0.1	-0.1	–

- Notes:
- (1) PMEs refer to 'Managers, Administrators & Working Proprietors' and 'Professionals'.
 - (2) [^] – Includes Agricultural & Fishery Workers and Workers Not Classifiable by Occupation.
 - (3) * – The growth rates are adjusted for the change in the definition of resident population estimates (see note 2 for [Chart 3](#)). The figures were computed based on two sub-periods, 2003 to 2007 (based on old definition) and 2007 to 2013/2008 (based on new definition).
 - (4) '–': Nil or negligible.

2.5 Residents in lower-skilled jobs tended to be older, reflecting the weaker educational profile of older workers, as opportunities to pursue higher education were more limited in earlier years. Production & transport operators, cleaners & labourers had the highest incidence of older residents, with nearly two in three (63%) of them aged 50 & over in 2013. At the other end, only one in four (24%) PMETs were aged 50 & over. Considering more detailed occupational groups, professionals were the youngest and cleaners & labourers, the oldest, with median ages of 37 and 56 respectively.

Chart 19: Employed Residents By Occupation And Age, June 2013

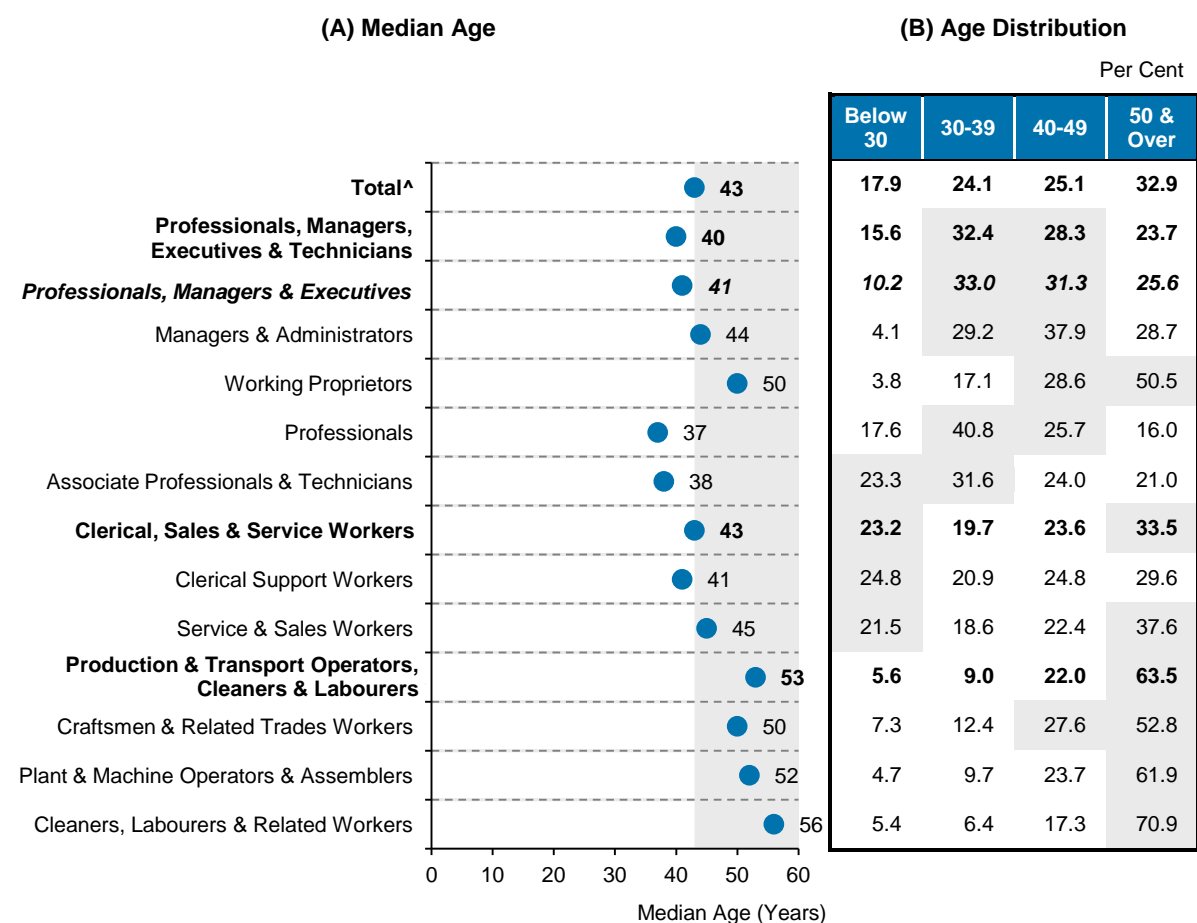

- Notes:
- (1) Professionals, Managers & Executives (PMEs) refer to 'Managers & Administrators', 'Working Proprietors' and 'Professionals'.
 - (2) ^ – Includes Agricultural & Fishery Workers and Workers Not Classifiable by Occupation which are not separately reflected.
 - (3) Age distribution data for each occupation may not add up to 100% due to rounding.
 - (4) Shaded cells in the table refer to occupations with a higher share of workers in the respective age groups than the average for the entire resident workforce.

2.6 Close to half of the employed residents in administrative & support services (49%), accommodation & food services (48%), transportation & storage (46%) and construction (45%) were aged 50 & over, reflecting the higher concentration of production & transport operators, cleaners & labourers in these industries. Older residents made up a much lower share of the resident workforce in information & communications (16%), financial & insurance services (19%) and professional services (22%), where the resident workforce was dominated by PMETs.

Chart 20: Employed Residents By Industry And Age, June 2013

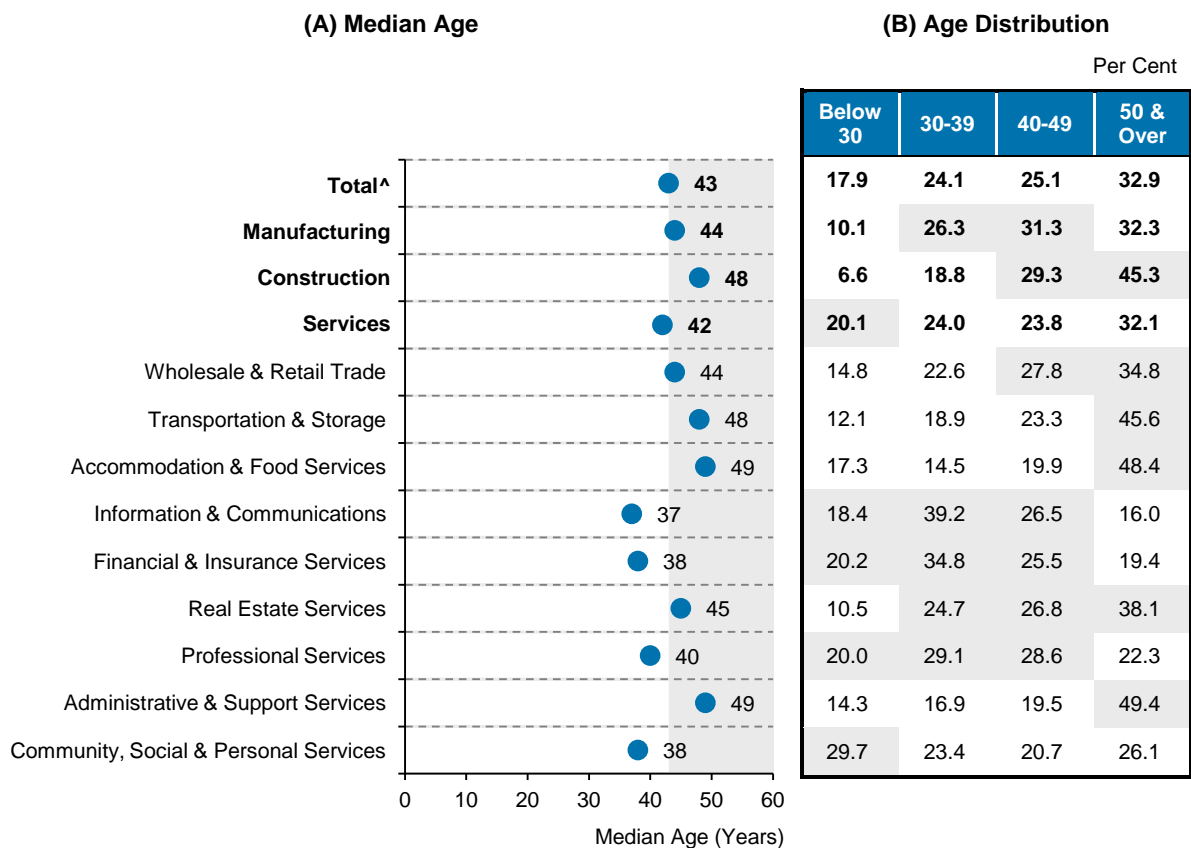

- Notes: (1) [^] – Includes Agriculture, Fishing, Quarrying, Utilities and Sewerage & Waste Management which are not separately reflected.
(2) Age distribution data for each industry may not add up to 100% due to rounding.
(3) Shaded cells in the table refer to industries with a higher share of workers in the respective age groups than the average for the entire resident workforce.

Type of Employment

2.7 Full-timers formed the bulk (90.0%) of the resident workforce. Only one in ten (10.0%) or 205,000 employed residents were part-timers. This was up slightly from 9.6% or 196,800 in 2012, after stabilising in the previous year.

2.8 Women, older workers and youths were more likely to work part-time. Close to seven in ten (69%) part-timers were in non-PMET jobs, such as food preparation & kitchen assistants, shop sales assistants, cleaners in offices & other establishments, general office clerks, private tutors and waiters.

Chart 21: Part-Time Employed Residents By Sex, Age And Occupation, June 2013

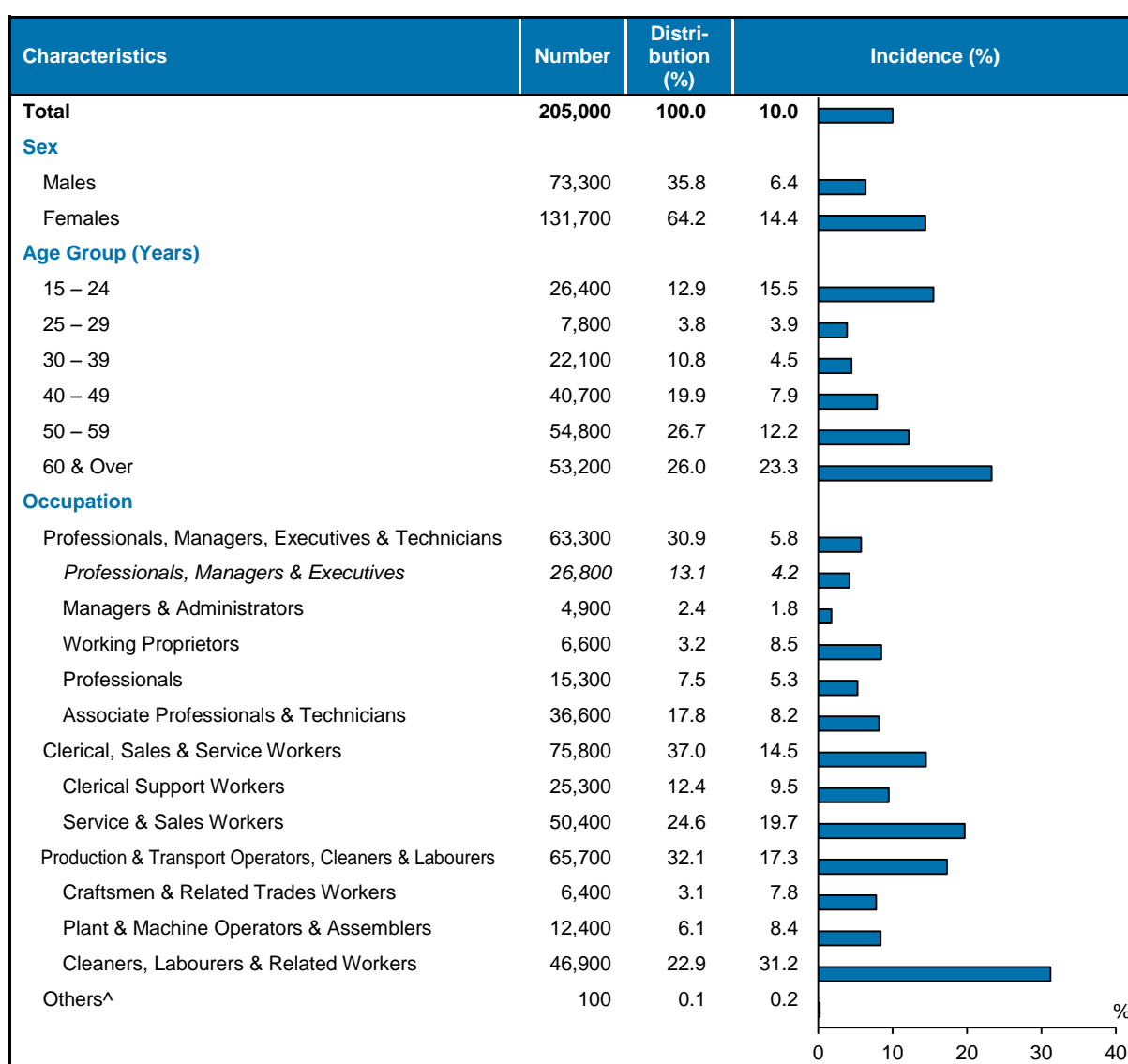

- Notes: (1) Professionals, Managers & Executives (PMEs) refer to 'Managers & Administrators', 'Working Proprietors' and 'Professionals'.
 (2) ^ – Includes Agricultural & Fishery Workers and Workers Not Classifiable by Occupation.
 (3) Incidence refers to the number of part-time employed residents as a percentage of employed residents in the respective groups.
 (4) Data on number and distribution may not add up to the total due to rounding.

2.9 Despite the increase in part-timers, fewer of them were underemployed. There were 85,400 part-timers who were willing and available to work additional hours (i.e. time-related underemployed) in 2013, representing 4.2% of all employed residents in 2013, down slightly from 88,100 or 4.3% in 2012. The time-related underemployment rate declined with educational attainment, ranging from 7.6% for the below-secondary group to 2.3% among degree holders. Residents aged 15 to 19 (14%) many of whom were in vacation jobs/internships and older workers aged 60 & over (8.0%) had substantially higher time-related underemployment rates, pulled up by their higher incidence of part-time employment.

Chart 22: Time-Related Underemployment Rate Among Employed Residents, June 2013

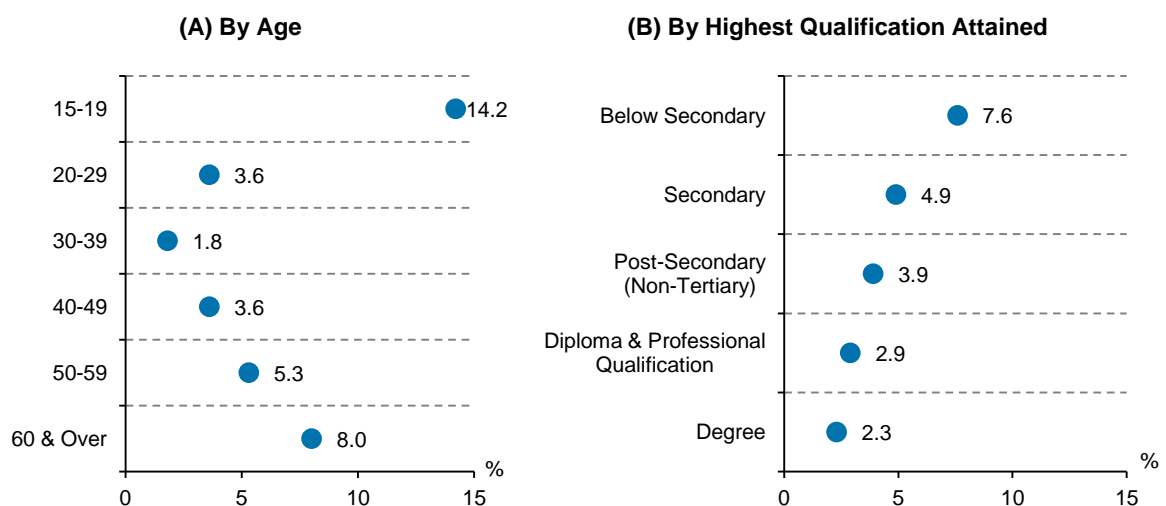

Income

2.10 Real income growth strengthened, as nominal income gains remained high and inflation eased. The median monthly income from work of full-time employed residents (including employer CPF contributions) increased over the year by 6.5% to \$3,705 in June 2013, compared with gains of 7.1% in the preceding year. As inflation eased,⁷ the growth in real median income, deflated by Consumer Price Index (CPI) for all items, accelerated from 2.5% in 2012 to 4.0% in 2013. When adjusted using CPI less imputed rentals on owner-occupied accommodation, which relates more directly to the actual spending of households, real median income growth strengthened from 3.4% in 2012 to 4.5% in 2013.

Chart 23: Median Gross Monthly Income From Work Of Full-Time Employed Residents, 2003 To 2013 (June)

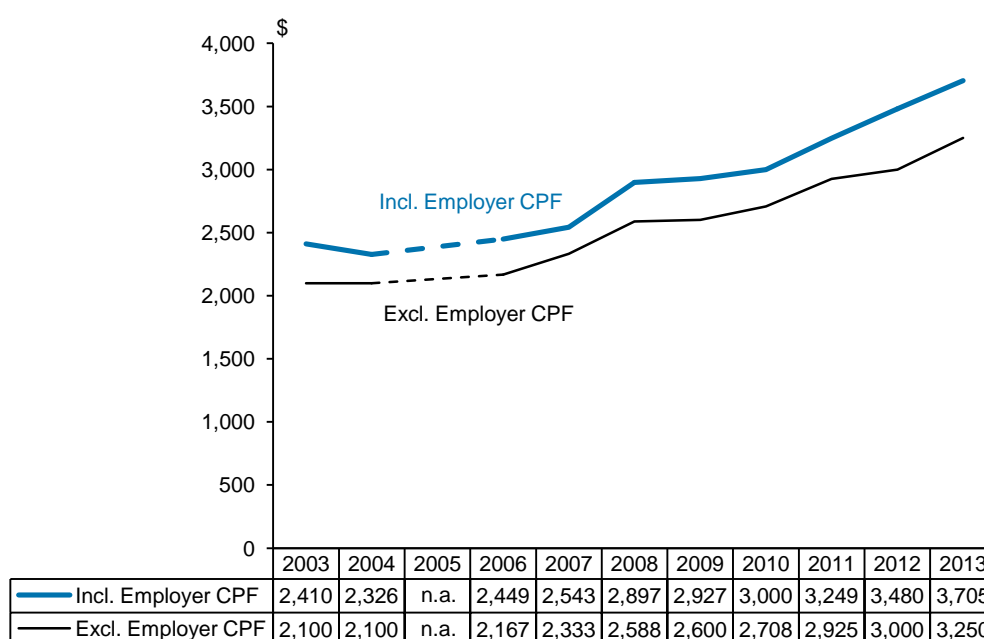

- Notes:
- (1) Data exclude full-time National Servicemen.
 - (2) n.a. – Not available. The Comprehensive Labour Force Survey was not conducted in 2005 due to the conduct of the General Household Survey 2005 by the Department of Statistics, Ministry of Trade and Industry.
 - (3) For data in this chart, adjusted figures for 2007 (see note 2 for [Chart 3](#)) are the same as the original figures.

⁷ The Consumer Price Index for all items rose over the year by 2.4% in 2013, substantially lower than the increase of 4.6% in 2012.

2.11 Cumulatively, the median income (including employer CPF contributions) of full-time employed residents rose by 28% from \$2,897 in 2008 to \$3,705 in 2013, or 5.0% p.a. After adjusting for inflation using CPI for all items, real median income grew by 9.8% or 1.9% p.a. over the recent five years. This followed growth in real median income of 7.0% or 1.4% p.a. in the earlier five years, bringing the increase over the decade to 17% or 1.6% p.a.

2.12 Income growth at the 20th percentile broadly kept pace with that at the median in the recent five years. Income (including employer CPF contributions) at the 20th percentile of full-time employed residents rose by 27% from \$1,489 in 2008 to \$1,885⁸ in 2013, or 4.8% p.a.⁹ After adjusting for inflation, the increase was 8.7% or 1.7% p.a. This outweighed the real income losses of 0.6% or 0.1% p.a. from 2003 to 2008, resulting in growth of 8.0% or 0.8% p.a. over the decade.

Table 2: Change In Gross Monthly Income From Work (Including Employer CPF Contributions) Of Full-Time Employed Residents, 2003 To 2013 (June)

	Nominal Change					
	10 Years		5 Years		5 Years	
	2003-2013		2003-2008		2008-2013	
	Cumulative (%)	Annualised (% p.a.)	Cumulative (%)	Annualised (% p.a.)	Cumulative (%)	Annualised (% p.a.)
Median (50th Percentile)	53.7	4.4	20.2	3.7	27.9	5.0
20th Percentile	41.3	3.5	11.6	2.2	26.6	4.8
	Real Change*					
	10 Years		5 Years		5 Years	
	2003-2013		2003-2008		2008-2013	
	Cumulative (%)	Annualised (% p.a.)	Cumulative (%)	Annualised (% p.a.)	Cumulative (%)	Annualised (% p.a.)
Median (50th Percentile)	17.5	1.6	7.0	1.4	9.8	1.9
	(21.5)	(2.0)	(7.5)	(1.5)	(13.0)	(2.5)
20th Percentile	8.0	0.8	-0.6	-0.1	8.7	1.7
	(11.7)	(1.1)	(-0.2)	(-)	(11.9)	(2.3)

- Notes: (1) Data exclude full-time National Servicemen.
(2) * – Deflated by Consumer Price Index for all items at 2009 prices (2009 = 100). Figures in brackets are deflated by Consumer Price Index less imputed rentals on owner-occupied accommodation at 2009 prices (2009 = 100).
(3) '-': Nil or negligible.

⁸ Excluding employer CPF contributions, the income of full-time employed residents at the 20th percentile was \$1,700 in June 2013.

⁹ As the data are captured from a sample survey, the income changes for the 20th percentile nearer the end of the income spectrum tend to be more volatile over shorter (e.g. year-on-year) than longer periods (e.g. 5 or 10 years). Studying income at the 20th percentile level over longer periods allows for more meaningful analysis of the income growth, as the year-on-year volatility in the data gets smoothed out.

Employment Status

2.13 Employees formed the large majority or 85.1% of employed residents in 2013, while the remaining 14.9% were self-employed. The share of self-employed in the resident workforce was broadly stable over the last decade, moving within a narrow band ranging from 14.5% to 15.6%. However, different trends were observed for the various categories of self-employed. The proportion of employers in the resident workforce rose from 5.2% in 2003 to 6.3% in 2013, reflecting the uptrend after the 2009 recession. In contrast, the share of own account workers (i.e. persons who operate their own business without employing any paid workers) trended downwards from 8.9% in 2003 to 8.1% in 2013. Contributing family workers, who made up a small minority, also fell over the decade from 0.8% to 0.5%. The self-employed commonly worked as working proprietors, taxi drivers, company directors, hawkers/stall holders, real estate agents, managing directors/chief executive officers, private tutors and insurance sales agents/brokers.

Chart 24: Proportion Of Self-Employed Among Employed Residents, 2003 To 2013 (June)

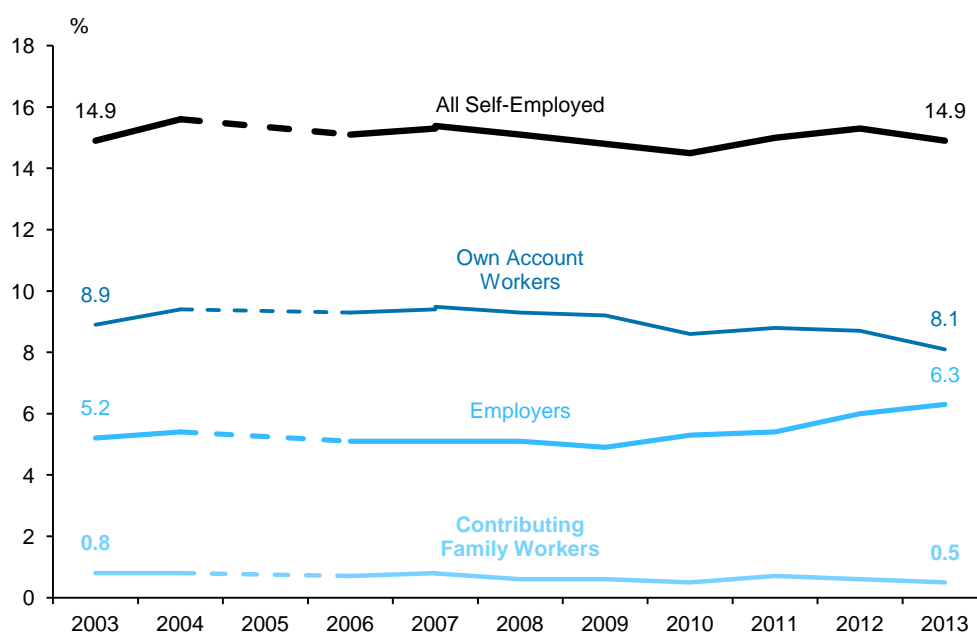

Note: See note 2 for [Chart 23](#).

Term Contract Employment

2.14 The incidence of contract employment fell slightly. 189,600 or 11.2% of resident employees were on term contracts¹⁰ in 2013, down from 192,200 or 11.5% in 2012. The decrease stemmed from a fall in residents on longer-term contracts of at least a year from 83,900 or 5.0% in 2012 to 79,700 or 4.7% in 2013. The incidence of resident

¹⁰ Employees on term contracts refer to those on fixed-term contract of employment that will terminate on the expiry of a specific term unless it is renewed, as well as those on casual/on-call employment (i.e. where persons are employed on ad hoc basis, as and when the company requires additional manpower). On the other hand, permanent employees refer to those employed for an unspecified duration, i.e. they are not on term contracts.

employees on short-term contracts of less than a year (including casual/on-call workers) was unchanged over the year at 6.5%, though its number rose slightly from 108,200 in 2012 to 109,900 in 2013.

Chart 25: Resident Employees On Term Contracts¹⁰, 2006 To 2013 (June)

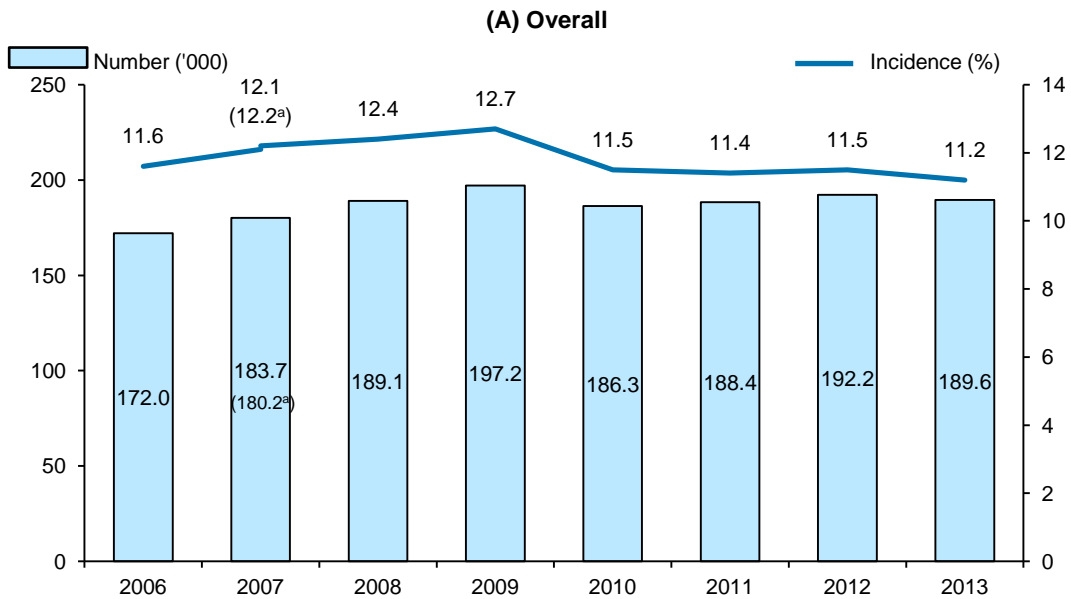

(B) Term Contract Of Less Than 1 Year (Including Casual/On-Call Employment)

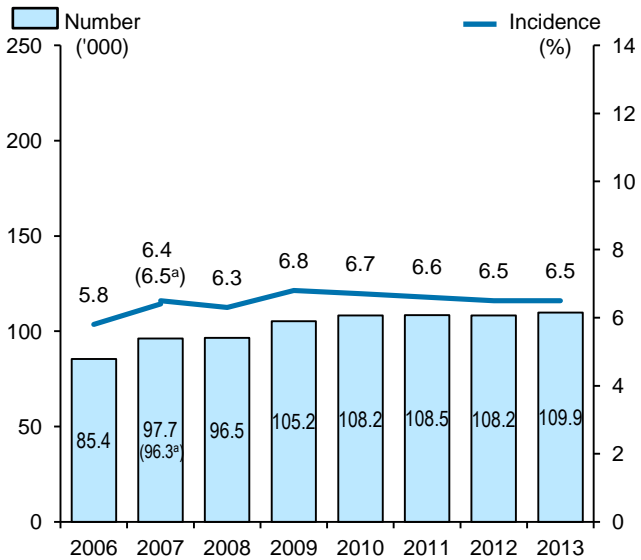

(C) Term Contract Of 1 Year Or More

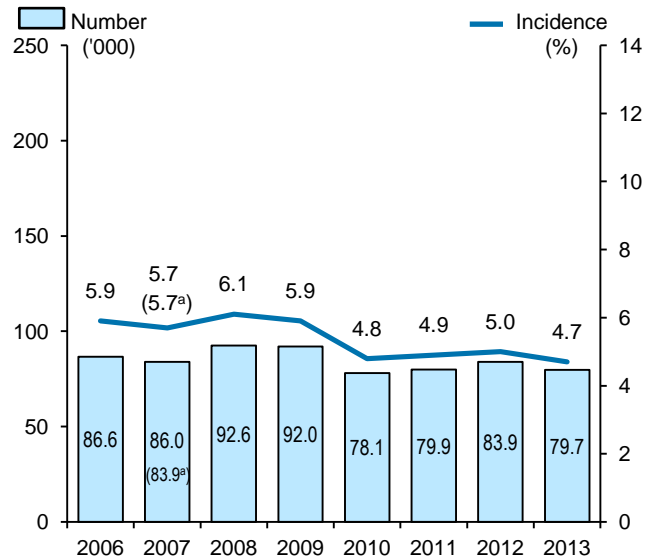

- Notes: (1) Data exclude full-time National Servicemen.
 (2) Incidence refers to employees on term contracts of the specific duration as a percentage of resident employees.
 (3) ^a – Adjusted figures for 2007. See note 2 for [Chart 3](#).
 (4) The sum of the number and incidence in (B) and (C) may not add up to the total in (A) due to rounding.

Job Change

2.15 Close to one in five or 19% of employed residents in 2013 had changed jobs in the last two years.¹¹ The extent of job change was higher among younger residents, as some of them are exploring different career options to find a job that best suits them. Three in ten (31%) employed residents aged 25 to 29 and one in four (24%) of those aged 15 to 24 in 2013 had changed jobs in the last two years, compared with just one in ten (10%) among older employed residents aged 60 & over. Reflecting the younger age profile of residents with post-secondary or higher qualifications,¹² a slightly higher proportion of them had changed jobs in the last two years than those with lower qualifications.

Chart 26: Proportion Of Employed Residents Who Had Changed Jobs In The Last 2 Years, June 2013

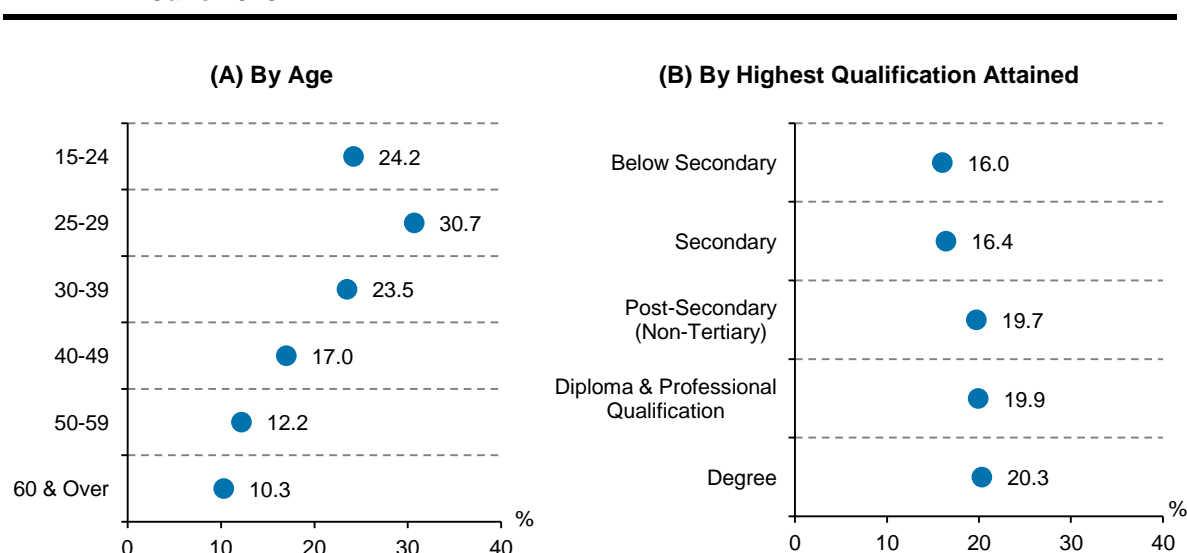

Note: Data exclude full-time National Servicemen.

Years in Current Job

2.16 Amid population ageing and measures to improve the employability of older residents, the proportion of residents with long years of service with their employer increased in recent years. After falling to a low of 25% in 2006, the proportion of resident employees who had worked for at least ten years with their current employer trended upwards to 27% in 2013. The proportion of resident employees with five to less than ten years of service with their existing employer also increased in recent years. Correspondingly, the share of resident employees who had been with their current employer for less than five years broadly trended downwards in the last few years.

¹¹ For the 2013 survey, job change is defined as one that involves a change in employer. For the self-employed, it involves either a change in business or change from being an employee previously. This is different from the definition in earlier years, which also includes those who had changed jobs within the same company.

¹² Those aged below 30 made up 24% of employed residents (excluding full-time National Servicemen) in the post-secondary (non-tertiary) group, 25% of diploma & professional qualification and 18% of degree holders, compared with 12% for the secondary-educated and 2.8% for the below-secondary group.

Chart 27: Distribution Of Resident Employees By Years In Current Job, 2003 To 2013 (June)

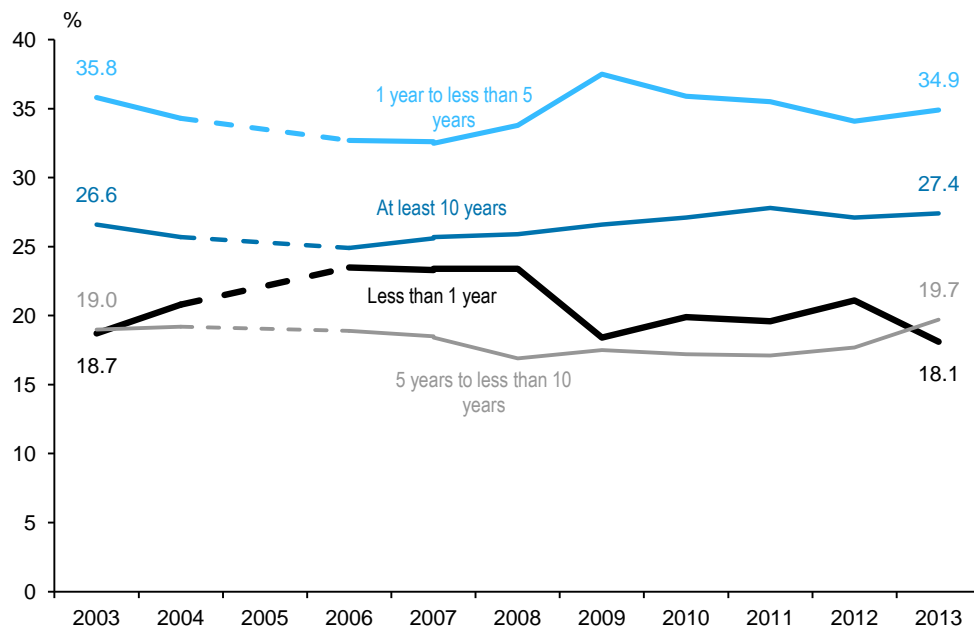

- Notes: (1) Data exclude full-time National Servicemen.
 (2) See note 2 for [Chart 23](#).
 (3) Data for each year may not add up to 100% due to rounding.

2.17 Expectedly, the proportion of resident employees who had worked for at least a decade with their current employer generally rose with age, peaking at 47% for those in their 50s before easing to 42% for those aged 60 & over. Partly reflecting their younger age profile, a lower proportion of degree holders had been with their employer for ten years or longer than other education groups.

Chart 28: Proportion Of Resident Employees Who Had Worked For At Least 10 Years In Their Current Job, June 2013

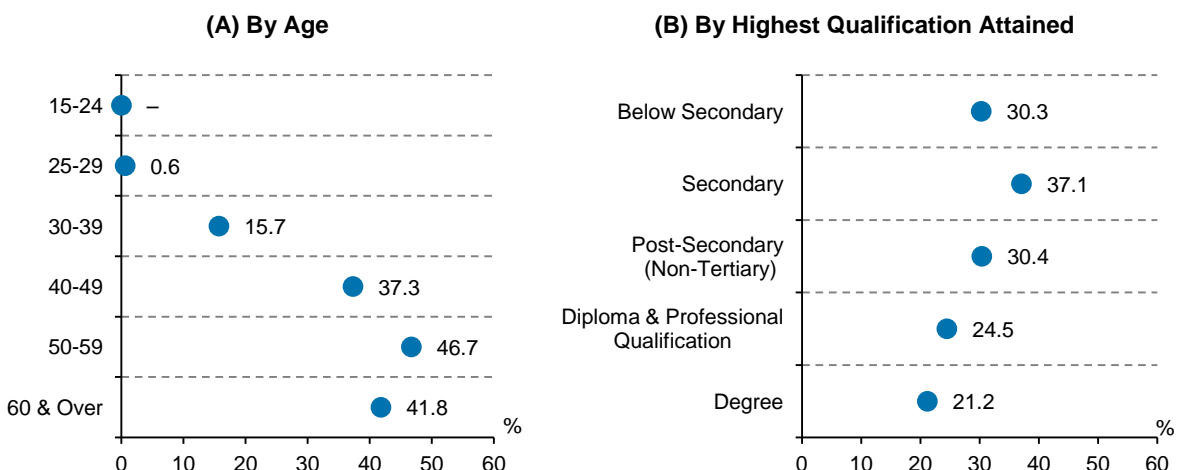

- Notes: (1) Data exclude full-time National Servicemen.
 (2) '-': Nil or negligible.

Usual Hours Worked

2.18 Employed residents in 2013 usually worked an average (mean) of 45.3 hours a week, slightly lower than the 45.6 hours a year ago. This stemmed from the rise in share of part-timers and the dip in average (mean) usual weekly hours worked of full-timers from 48.2 hours in 2012 to 48.0 hours in 2013. Part-timers usually worked an average of 21.5 hours a week in 2013, unchanged from a year ago.

Chart 29: Average (Mean) Usual Hours Worked Per Week Of Employed Residents, 2012 And 2013 (June)

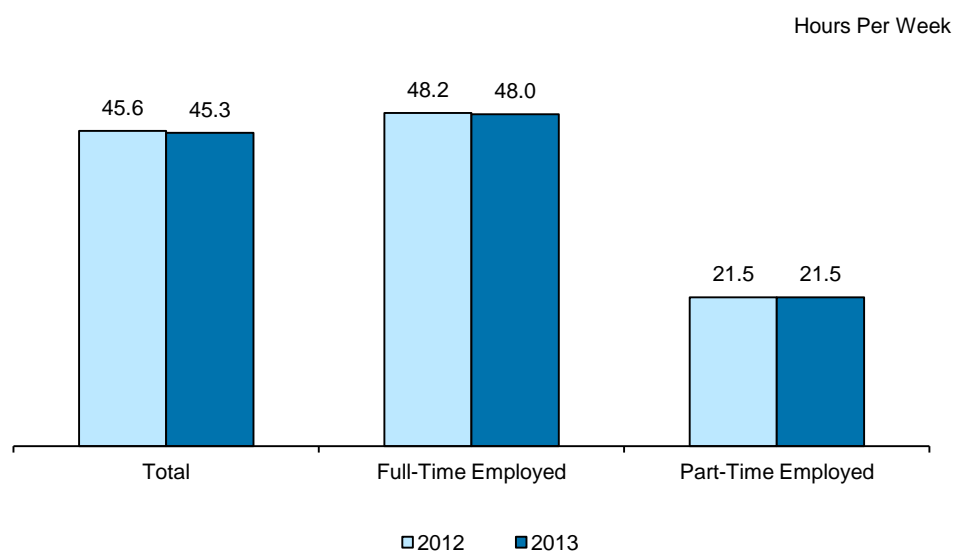

Note: Data exclude full-time National Servicemen.

2.19 Reflecting the higher share of part-timers in their workforce, proportionately more youths and older residents usually worked less than 35 hours a week than those in the prime-working ages. Consequently, employed residents in the prime-working ages had longer average (mean) weekly usual hours worked than youths and older residents.

2.20 Reflecting their older age profile, the proportion of below-secondary educated residents who usually worked less than 35 hours a week was higher than in better-educated groups. Consequently, below-secondary educated residents had lower average (mean) usual hours worked than the norm, even though they had one of the highest proportion of employed residents with long usual working hours of over 48 hours a week. Considering full-timers only, those with below-secondary qualifications had the longest average (mean) usual hours worked among the education groups.

**Table 3: Usual Hours Worked Per Week Of Employed Residents
By Age And Highest Qualification Attained, June 2013**

Characteristics	Distribution by Usual Hours Worked Per Week (Based on All Employed) (%)						Average (Mean) Usual Hours Worked Per Week	
	Less than 15 hours	15-34 hours	35-43 hours	44 hours	45-48 hours	More than 48 hours	All Employed	Full-Time Employed
Total	2.0	8.1	27.8	11.3	21.4	29.4	45.3	48.0
Age Group (Years)								
15 – 24	7.5	14.2	29.0	10.6	22.2	16.6	39.9	45.9
25 – 29	0.5	3.3	30.3	12.2	25.2	28.5	46.2	47.1
30 – 39	0.9	3.6	30.0	10.8	23.8	31.0	46.4	47.6
40 – 49	1.2	6.6	27.7	11.5	21.1	31.9	46.2	48.3
50 – 59	2.3	9.8	25.7	12.0	19.4	30.8	45.6	48.9
60 & Over	4.2	18.8	25.1	10.3	17.0	24.7	42.3	48.6
Highest Qualification Attained								
Below Secondary	3.1	16.5	21.7	8.5	19.3	30.9	44.7	50.2
Secondary	2.6	9.0	26.5	12.5	21.3	28.2	45.2	48.4
Post-Secondary (Non-Tertiary)	2.1	8.3	27.9	13.8	21.7	26.2	45.1	47.8
Diploma & Professional Qualification	1.5	5.2	31.7	13.4	23.5	24.7	44.9	46.7
Degree	1.3	3.7	30.4	10.4	21.4	32.7	46.0	47.4

- Notes: (1) Data exclude full-time National Servicemen.
(2) Data on distribution by usual hours worked per week for each age/education group may not add up to 100% due to rounding.
(3) Shaded cells refer to groups with a higher proportion of residents in the respective usual hours worked categories or with higher average (mean) usual hours worked than the overall average.

3 Unemployment

Unemployment remained low

3.1 Unemployment remained low in June 2013. A seasonally adjusted 2.9% of residents in the labour force were unemployed in June 2013, compared with 2.8% a year ago.¹³ On a non-seasonally adjusted basis, there were 82,600 unemployed residents forming 3.9% of the resident labour force in June 2013.

Chart 30: Resident Unemployment Rate And Number, 2003 To 2013 (June)

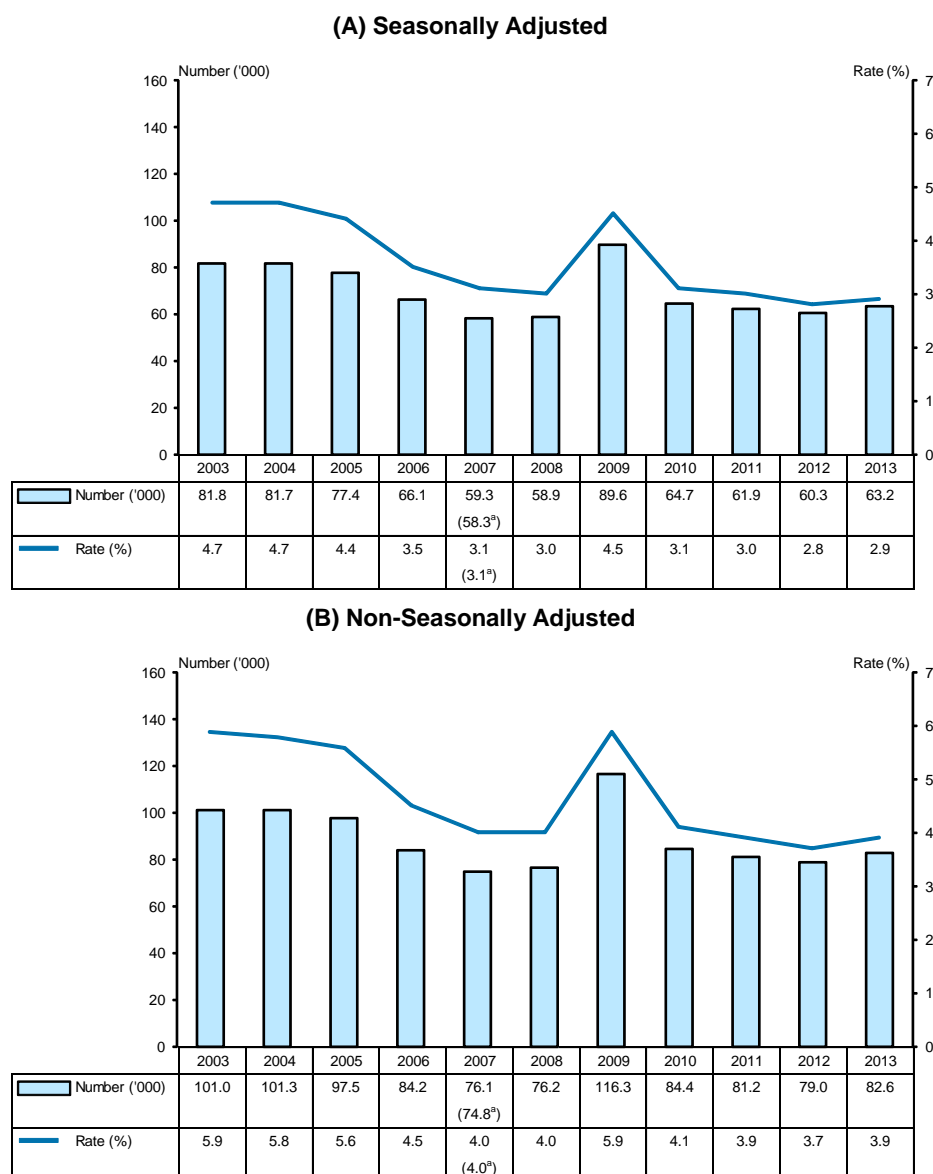

Source: Comprehensive Labour Force Survey (CLFS), except 2005 data which are from the General Household Survey (GHS) 2005.

Notes: (1) ^a – Adjusted figures for 2007. See note 2 for Chart 3.

(2) The seasonally adjusted unemployment figures are subject to annual revisions when the latest set of seasonal factors is updated, taking into account observations for the latest available year. Users are advised to check our website, <http://stats.mom.gov.sg>, for the most up-to-date data.

¹³ Since then, the seasonally adjusted resident unemployment rate improved to 2.6% in September 2013.

Age and Education

3.2 Unemployment edged up over the year for those in their 40s and younger, but improved for older residents aged 50 & over. By education, the unemployment rate rose over the year for residents with tertiary qualifications. On the other hand, the unemployment rates for those with non-tertiary qualifications either improved or were unchanged from a year ago.

Chart 31: Resident Unemployment Rate By Age And Highest Qualification Attained, 2012 And 2013 (June) (Non-Seasonally Adjusted)

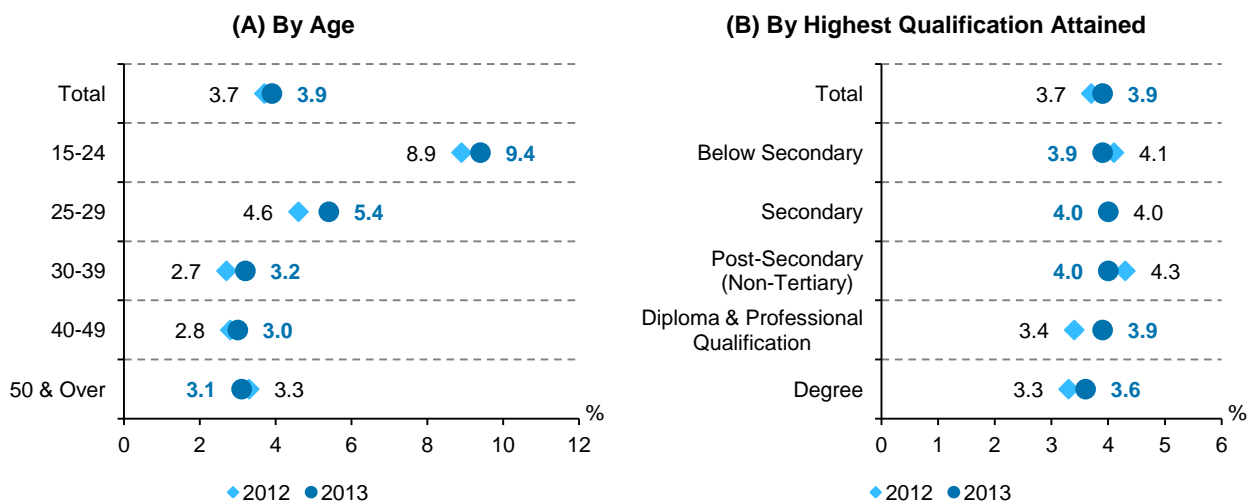

3.3 Graduates holding professional degrees were less likely to be unemployed than general degree holders. Architecture & Building (1.6%), Health Sciences (1.7%), Education (1.7%), Law (2.1%) and Engineering Sciences (2.6%) had the lowest unemployment rate among degree holders, and were well below the average for all residents (3.9%). In contrast, graduates from Mass Communication & Information Science (5.3%), Business & Administration (4.9%), Fine & Applied Arts (4.4%) and Humanities & Social Sciences (4.2%) had above-average unemployment rates.

Chart 32: Resident Unemployment Rate Of Degree Holders By Field Of Study, June 2013 (Non-Seasonally Adjusted)

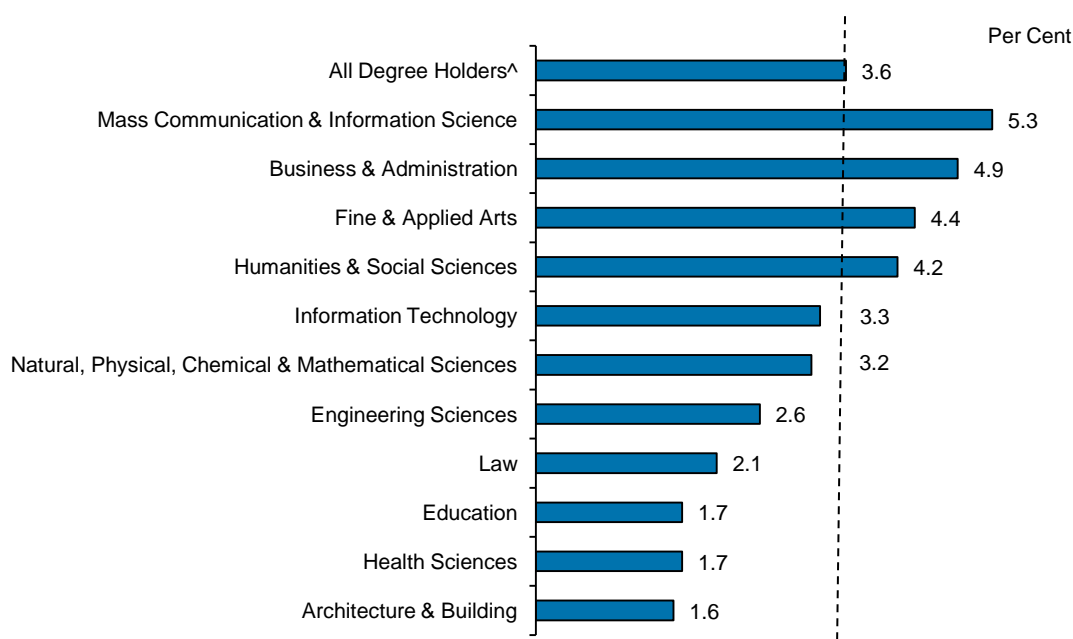

Note: [^] – Includes other small fields of study which are not separately reflected.

Previous Occupation and Industry

3.4 In this subsection, we examine the unemployment rate by occupation and industry to understand the extent to which workers from different occupations and industries are vulnerable to unemployment. The data are computed using the previous occupation and industry of unemployed residents with work experience. It should be noted that the unemployed may not necessarily be looking for work in the same occupation or industry that they were previously in.

3.5 Clerical, sales & service workers (5.3%) had relatively high unemployment rate among the occupational groups, pulled up by their faster staff turnover.¹⁴ On the other hand, the unemployment rates for PMEs (2.4%) and associate professionals & technicians (2.8%) were substantially lower. While PMEs generally have lower unemployment rate than non-PMEs, their job search period is typically longer when they are out of work. The median duration of unemployment among those previously in PME jobs was 12 weeks in June 2013, compared with 8 weeks for those from non-PME jobs. This could reflect the longer time taken for PMEs to look for jobs that match their skill sets, qualifications and salary expectations, as well as competition from a growing supply of tertiary graduates.

Chart 33: Resident Unemployment Rate By Occupation, June 2013 (Non-Seasonally Adjusted)

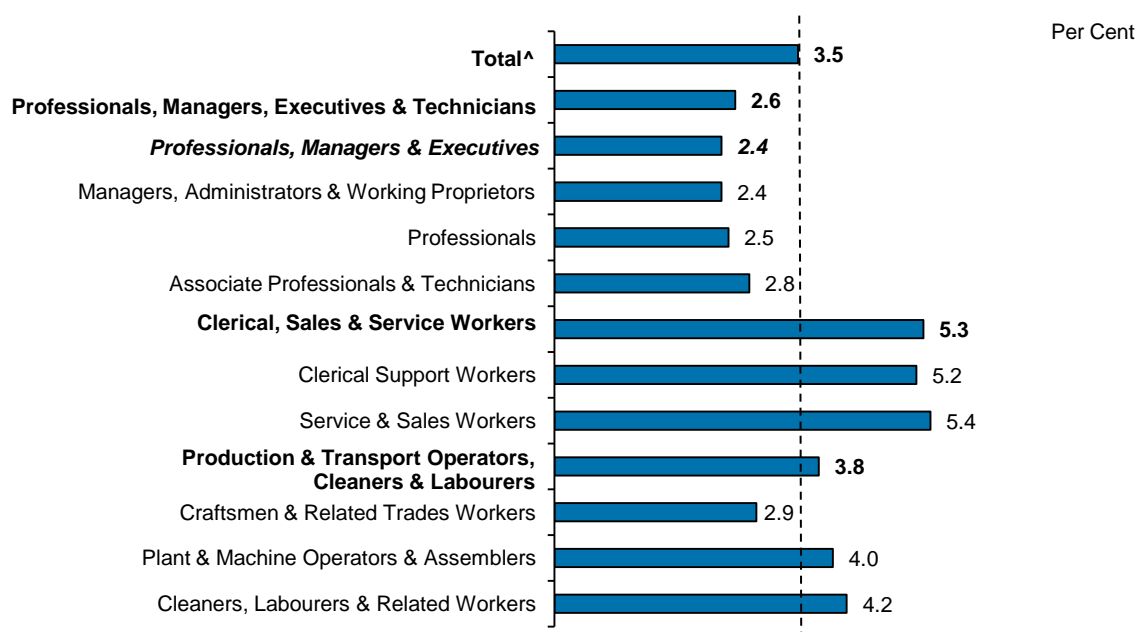

- Notes:
- (1) Data exclude unemployed residents without work experience.
 - (2) The unemployment rate by occupation is obtained by dividing the number of unemployed who previously worked in a given occupation by the sum of the number of workers employed in this occupation and the unemployed who previously worked in the occupation.
 - (3) [^] – Includes Agricultural & Fishery Workers and Workers Not Classifiable by Occupation which are not separately reflected.
 - (4) Professionals, Managers & Executives (PMEs) refer to 'Managers, Administrators & Working Proprietors' and 'Professionals'.

¹⁴ The average monthly resignation rate for clerical, sales & service workers was 3.3% in the second quarter of 2013, higher than 2.4% for production & transport operators, cleaners & labourers and 1.4% for PMETs. Source: Labour Market Survey, MOM

3.6 Construction (2.5%) had lower unemployment rate than manufacturing (3.6%) and services (3.5%), amid strong growth in the construction sector boosted by increased housing and public infrastructure projects. The unemployment rate varied widely within the services sector, ranging from 1.4% in real estate services and 2.6% in community, social & personal services, to 4.5% in administrative & support services and 5.5% in accommodation & food services. The high unemployment rates in the latter two industries reflect their faster labour turnover¹⁵ and relatively lower-skilled workforce profile.

Chart 34: Resident Unemployment Rate By Industry, June 2013 (Non-Seasonally Adjusted)

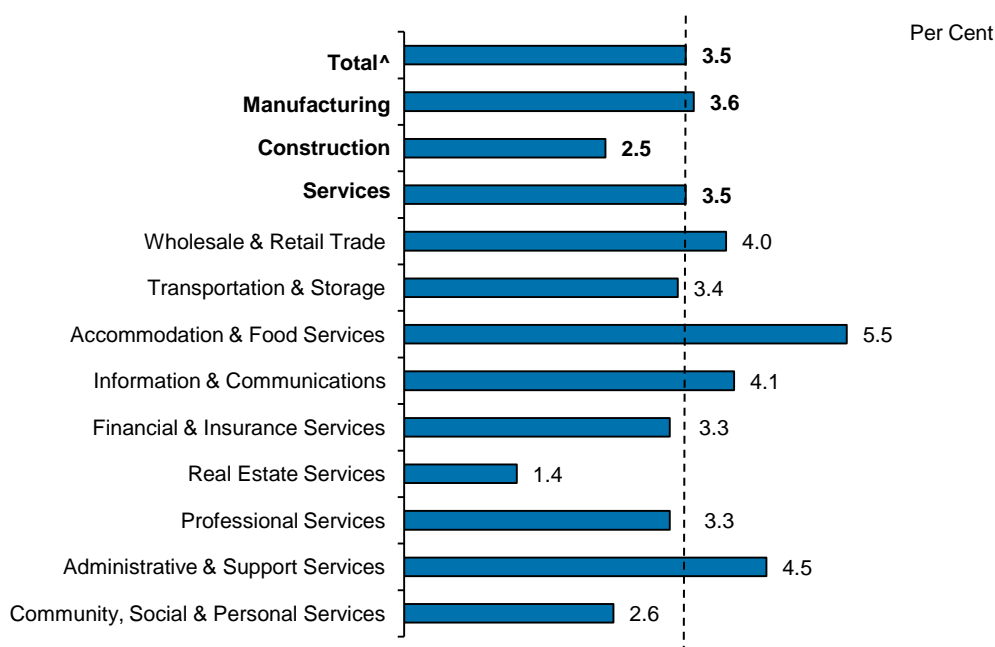

- Notes: (1) Data exclude unemployed residents without work experience.
 (2) The unemployment rate by industry is obtained by dividing the number of unemployed who previously worked in a given industry by the sum of the number of workers employed in this industry and the unemployed who previously worked in the industry.
 (3) ^ – Includes Agriculture, Fishing, Quarrying, Utilities and Sewerage & Waste Management which are not separately reflected.

Duration of Unemployment

3.7 Amid the slight increase in unemployment in the first half of 2013, the proportion of resident job seekers with shorter unemployment durations was slightly higher than a year ago. Those who had been seeking work for less than 15 weeks made up 68% of unemployed residents in June 2013, compared with 66% in June 2012. On the other hand, the share of those who had been unemployed for 15 to 24 weeks and at least 25 weeks (i.e. long-term unemployed) dipped over the year. The 15,400 long-term

¹⁵ The average monthly resignation rate in the second quarter of 2013 in accommodation & food services (4.5%) and administrative & support services (3.8%) were amongst the highest, substantially above the overall rate (2.2%). Source: Labour Market Survey, MOM

unemployed residents made up 0.7% of the resident labour force in June 2013, broadly unchanged from 15,700 or 0.7% in June 2012.

Chart 35: Distribution Of Unemployed Residents By Duration Of Unemployment, 2012 And 2013 (June)

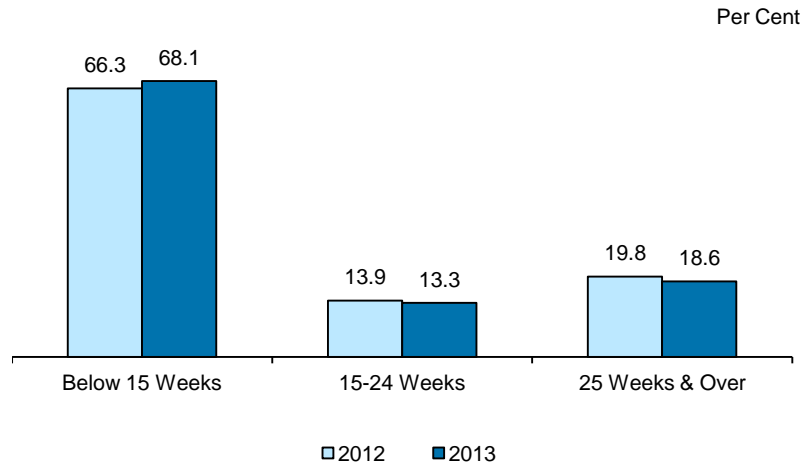

Note: Data for each year may not add up to 100% due to rounding.

3.8 Once out of work, mature residents typically stayed unemployed longer. The median duration of unemployment was 12 weeks for unemployed residents in their 40s and older, compared with 4 weeks for youths aged 15 to 24. The latter suggests that unemployment among youths was largely frictional. The median duration of unemployment was the same across the education groups in June 2013, at 8 weeks for each group.

Chart 36: Median Duration Of Unemployment Among Unemployed Residents, June 2013

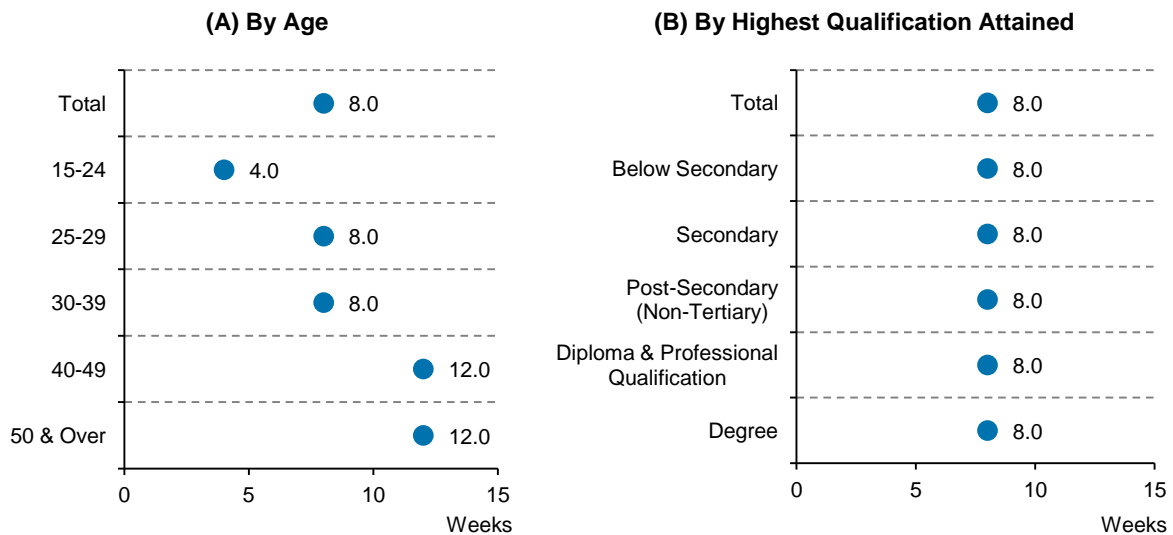

Modes of Job Search

3.9 The use of the internet (53%) was the most popular mode of job search among unemployed residents in June 2013, followed by answering advertisements or writing to firms (48%) and asking friends or relatives (47%). The proportion of job seekers who adopted other job search methods, such as going for walk-in interviews (14%) or registering with private employment agency, executive search firm and/or head-hunter (13%) were considerably lower.

3.10 Better-educated job seekers were more likely to have used the internet to look for jobs than the less-educated who were more likely to ask their friends or relatives for help in their job search. The proportion of job seekers from lower-educated groups who went for walk-in interviews was also higher than that for the better-educated, possibly reflecting differences in the types of jobs sought.

Table 4: Proportion Of Unemployed Residents By Highest Qualification Attained And Action Taken To Look For Jobs, June 2013

Mode of Job Search	Total	Per Cent				
		Below Secondary	Secondary	Post-Secondary (Non-Tertiary)	Diploma & Professional Qualification	Degree
Used the internet to search for jobs	53.0	14.7	41.7	57.0	69.4	74.3
Answered advertisements/wrote to firms	47.9	47.4	47.2	46.2	47.8	49.6
Asked friends or relatives	46.8	67.5	51.5	38.7	40.3	37.0
Went for walk-in interviews	14.0	19.0	19.0	17.1	11.8	7.5
Registered with private employment agency, executive search firm and/or head-hunter	13.4	0.8	6.0	11.2	17.1	25.4
Registered for jobs at job fairs	7.8	2.4	8.8	8.1	7.4	10.9
Registered with Career Centres at the Community Development Councils (CDCs), Caliberlink, NTUC Employment and Employability Institute (e2i) and/or Union or Sought help from self-help groups (e.g. CDAC, MENDAKI, SINDA)	6.9	8.2	10.7	11.0	4.5	3.4
Contacted referrals from previous employers	5.6	3.3	4.9	3.7	4.9	8.7
Made preparations to start own business	3.3	1.9	2.3	2.7	3.5	5.0
Others	0.3	0.3	0.3	–	–	0.8

- Notes: (1) Respondents can indicate more than one action taken to look for jobs.
 (2) '–': Nil or negligible.
 (3) Shaded cells refer to groups with a higher proportion of unemployed residents who took the specific action to look for jobs than the overall average.

4 Economically Inactive

One in three working-age residents were outside the labour force; less-educated formed majority

4.1 One in three (33.3%) or 1.07 million residents aged 15 & over were not in the labour force in June 2013. A large majority or three in four of them were lower-educated with secondary (25%) or lower qualifications (49%). This partly reflects the higher concentration of older residents aged 60 & over (39%) and youths aged 15 to 24 (31%) among those outside the labour force, as older residents had weaker educational profile and most youths were still schooling. Less than one in ten or 8.6% of residents outside the labour force were degree holders, reflecting the greater employability and higher opportunity cost of not working among the better-educated.

Table 5: Profile Of Economically Inactive Residents, June 2013

Characteristics	Total			Males			Females		
	Number	Distribution (%)	Incidence (%)	Number	Distribution (%)	Incidence (%)	Number	Distribution (%)	Incidence (%)
Total	1,067,100	100.0	33.3	377,800	100.0	24.2	689,300	100.0	41.9
Age Group (Years)									
15 – 24	332,300	31.1	63.8	169,500	44.9	62.3	162,800	23.6	65.5
25 – 29	27,200	2.6	11.5	12,600	3.3	11.0	14,600	2.1	12.0
30 – 39	63,100	5.9	11.0	7,100	1.9	2.6	56,000	8.1	18.5
40 – 49	93,400	8.8	14.9	10,400	2.8	3.4	83,000	12.0	25.7
50 – 59	138,900	13.0	23.2	26,700	7.1	9.0	112,200	16.3	36.9
60 & Over	412,200	38.6	63.5	151,400	40.1	49.9	260,700	37.8	75.5
Highest Qualification Attained									
Below Secondary	521,600	48.9	55.2	170,600	45.2	40.7	350,900	50.9	66.8
Secondary	270,000	25.3	40.3	105,200	27.9	34.0	164,800	23.9	45.7
Post-Secondary (Non-Tertiary)	101,300	9.5	29.0	43,300	11.5	21.9	58,000	8.4	38.2
Diploma & Professional Qualification	83,000	7.8	17.4	33,200	8.8	13.5	49,700	7.2	21.6
Degree	91,300	8.6	11.9	25,400	6.7	6.6	65,900	9.6	17.4

- Notes: (1) Data on number and distribution may not add up to the total due to rounding.
(2) Incidence refers to economically inactive residents as a percentage of the resident population in the respective groups.

4.2 Two out of three or 65% of residents outside the labour force in June 2013 were females. Close to half or 45% of these women were neither working nor looking for a job mainly because of family responsibilities (housework, childcare or care-giving to families/relatives). Given that youths and older residents also made up a sizeable share of women outside the labour force, other common reasons cited by women for not participating in the labour market were related to education/training (23%) or old age, poor health or disability (19%). The corresponding proportion of males outside the labour force reporting these reasons (47% and 23% respectively) and retirement (22%) were higher, as males outside the labour force were predominantly youths and older persons while the females were more spread out across the ages.

Chart 37: Economically Inactive Residents By Main Reason For Not Working Or Not Looking For A Job, June 2013

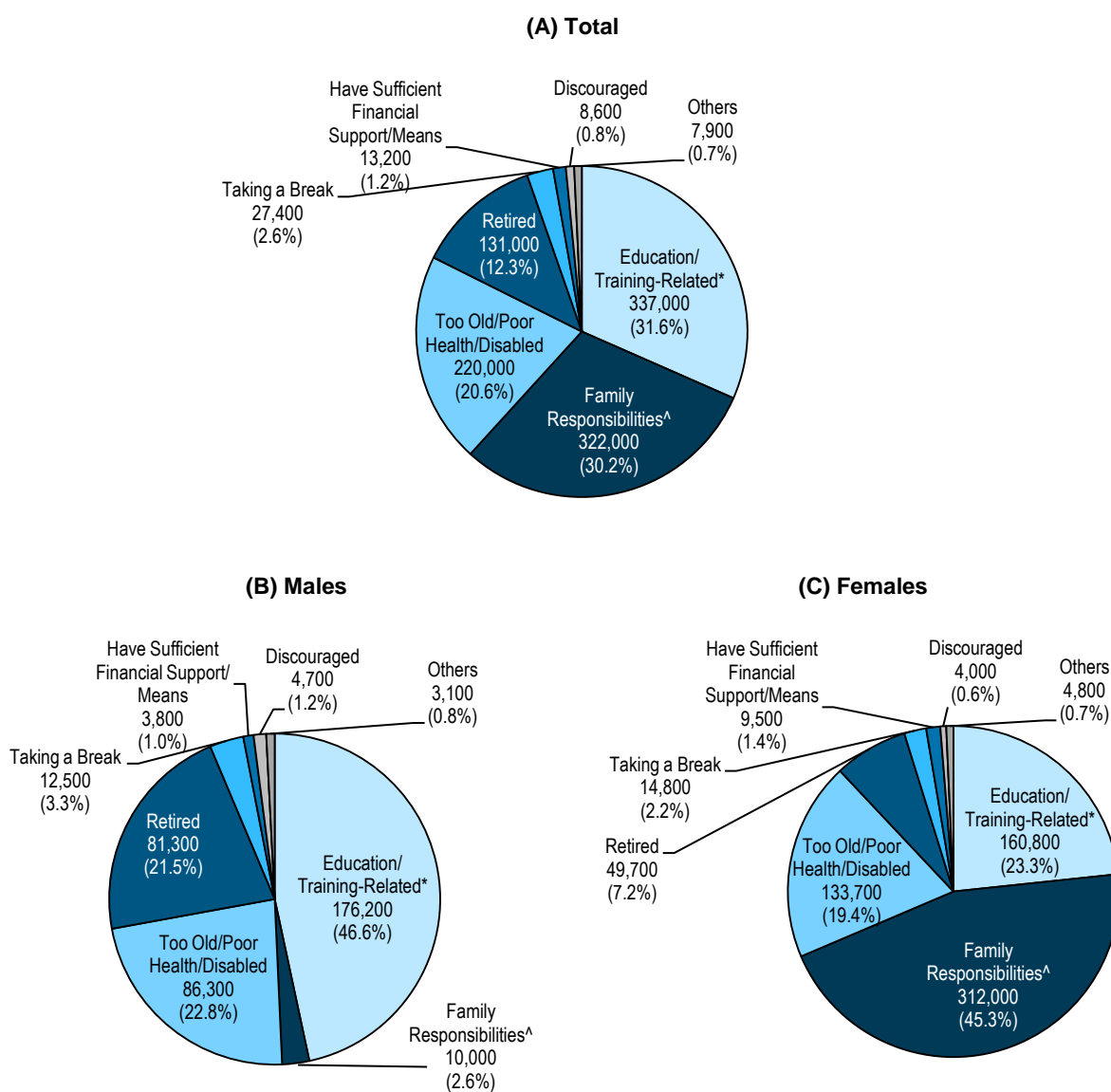

Notes: (1) * – Includes pursuing full-time study, pursuing part-time study, awaiting for the start of academic year, awaiting NS call-up, awaiting examination results and attending courses/training.
 (2) ^ – Includes housework, childcare and care-giving to families/relatives.
 (3) Data may not add up due to rounding.

4.3 While males outside the labour force were largely clustered at the two ends of the age spectrum, there were 46,100 men aged 55 to 64 and 39,600 men aged 25 to 54 who did not participate in the labour force in June 2013. Males aged 55 to 64 mostly reported retirement (43%) and poor health, disability or old age (37%) as their main reason for not working or looking for a job. The common reasons given by the prime-working age men were poor health or disability (31%), related to education/training (29%) and taking a break (18%). In contrast, majority of the females in both the prime-working (81%) and older (64%) age groups who were outside the labour force cited family responsibilities as their main reason for not working or seeking employment.

**Table 6: Main Reason For Not Working Or Not Looking For A Job
By Selected Age Group And Sex, June 2013**

(A) Aged 25 To 54

	Total	Males	Females
Number of Economically Inactive Residents	247,500	39,600	207,900
Main Reason for Not Working or Not Looking for a Job (%)	100.0	100.0	100.0
Family Responsibilities	69.5	9.2	81.0
<i>Housework</i>	36.9	1.1	43.7
<i>Childcare</i>	21.9	1.5	25.8
<i>Care-Giving to Families/Relatives</i>	10.7	6.6	11.5
Poor Health/Disabled	10.7	30.7	6.9
Education/Training-Related*	7.1	29.1	3.0
Taking a Break	6.5	17.6	4.4
Have Sufficient Financial Support/Means	1.9	2.8	1.7
Retired	1.4	3.8	0.9
Discouraged	1.3	3.8	0.8
Others	1.6	2.9	1.4

(B) Aged 55 To 64

	Total	Males	Females
Number of Economically Inactive Residents	167,600	46,100	121,500
Main Reason for Not Working or Not Looking for a Job (%)	100.0	100.0	100.0
Family Responsibilities	48.6	6.7	64.5
<i>Housework</i>	34.0	0.9	46.5
<i>Care-Giving to Families/Relatives</i>	9.6	5.2	11.3
<i>Childcare</i>	5.0	0.6	6.7
Poor Health/Disabled/Too Old	22.8	36.7	17.5
Retired	21.0	42.8	12.7
Taking a Break	2.6	5.4	1.6
Have Sufficient Financial Support/Means	2.2	2.3	2.2
Discouraged	1.6	3.9	0.8
Others	1.1	2.2	0.7

- Notes: (1) * – Includes pursuing full-time study, pursuing part-time study, awaiting for the start of academic year, awaiting NS call-up, awaiting examination results and attending courses/training.
(2) Data may not add up to the total due to rounding.

Discouraged Workers

4.4 The number of residents discouraged from seeking work decreased from 9,600 or 0.5% of the resident labour force (inclusive of discouraged workers) in 2012 to 8,600 or 0.4% in 2013. This was lower than the peak of 11,100 or 0.6% during the 2009 recession.

Chart 38: Residents Discouraged From Seeking Work, 2003 To 2013 (June)

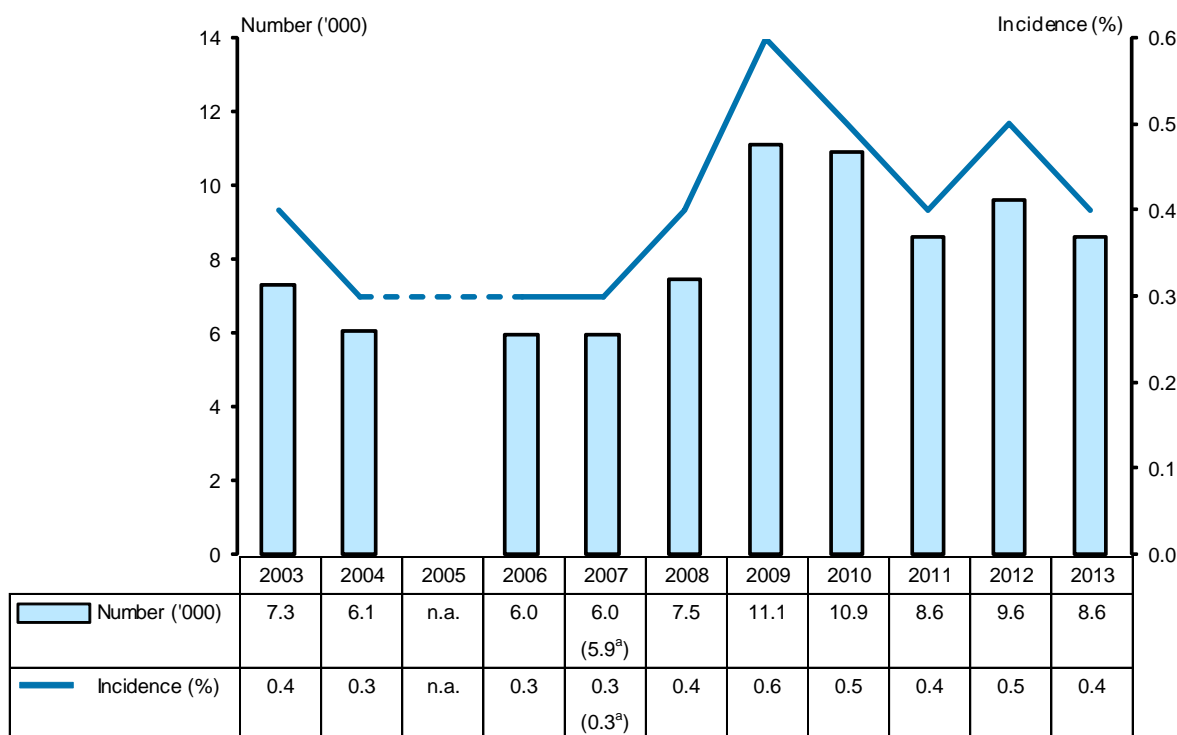

- Notes:
- (1) Discouraged workers are persons outside the labour force who were not actively looking for a job because they believed their job search would not yield results. Reasons cited for being discouraged include: (a) Believes no suitable work available; (b) Employers' discrimination (e.g. prefer younger workers) and (c) Lacks necessary qualification, training, skills or experience.
 - (2) Incidence refers to discouraged workers as a percentage of the resident labour force (inclusive of discouraged workers).
 - (3) n.a. – Not available. See note 2 for [Chart 23](#).
 - (4) ^a – Adjusted figures for 2007. See note 2 for [Chart 3](#).

4.5 Close to half or 48% of residents discouraged from seeking work were below-secondary educated, reflecting their higher incidence of being discouraged (1.0%) than those with better qualifications (0.1 to 0.5%). Similarly, the incidence of discouragement among older residents aged 50 & over (0.8%) was more than among younger age groups (0.1 to 0.3%). Consequently, seven in ten or 69% of discouraged workers were aged 50 & over.

Chart 39: Profile Of Residents Discouraged From Seeking Work, June 2013

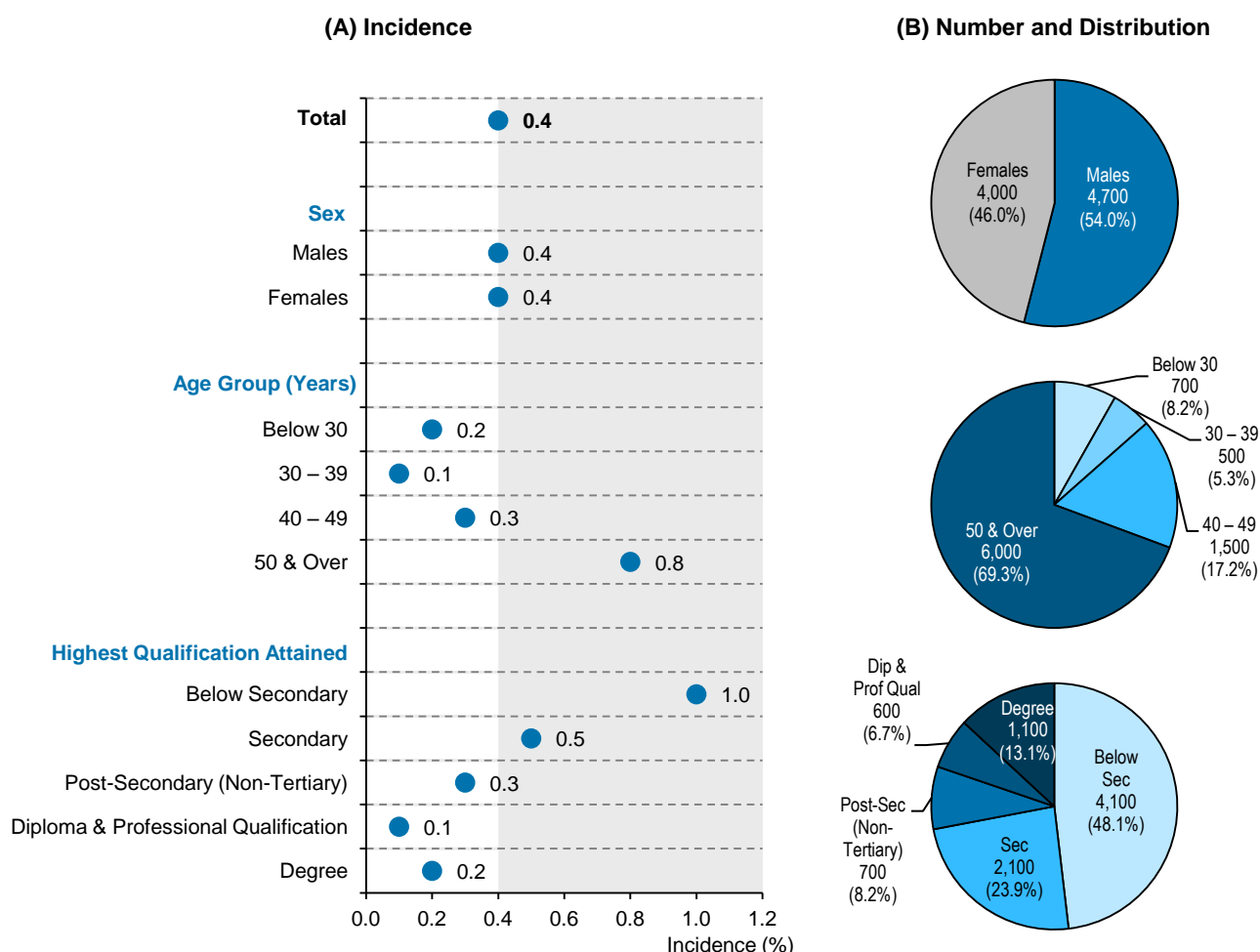

- Notes:
- (1) Discouraged workers are persons outside the labour force who were not actively looking for a job because they believed their job search would not yield results. Reasons cited for being discouraged include: (a) Believes no suitable work available; (b) Employers' discrimination (e.g. prefer younger workers) and (c) Lacks necessary qualification, training, skills or experience.
 - (2) Incidence refers to discouraged workers as a percentage of the resident labour force (inclusive of discouraged workers).
 - (3) Data on number and distribution may not add up due to rounding.

Potential Entrants

4.6 One in seven (15%) or 155,700 residents outside the labour force in 2013 indicated their intention to look for a job within the next two years, i.e. they were potential entrants. The incidence of potential entrants rose with educational attainment, ranging from 6.7% for those with below-secondary qualifications to 35% for degree holders. Nevertheless, as the lower-educated formed the large majority of those outside the labour force, close to half or 49% of the potential entrants had secondary or lower qualifications.

4.7 Mirroring the profile of those outside the labour force, one in three (35%) potential entrants in 2013 were males while the other two (65%) were females. Other than youths aged 15 to 24 (36%), many of the female potential entrants were in their 40s (19%) or 30s (18%) reflecting the intention of some homemakers to enter or re-enter the workforce when their children are older.

Table 7: Profile Of Resident Potential Entrants Into The Labour Force, June 2013

Characteristics	Total			Males			Females		
	Number	Distribution (%)	Incidence (%)	Number	Distribution (%)	Incidence (%)	Number	Distribution (%)	Incidence (%)
Total	155,700	100.0	14.6	55,000	100.0	14.5	100,800	100.0	14.6
Age Group (Years)									
15 – 24	60,500	38.9	18.2	24,000	43.6	14.2	36,500	36.2	22.4
25 – 29	14,000	9.0	51.5	7,500	13.7	59.7	6,500	6.4	44.3
30 – 39	21,700	13.9	34.3	3,600	6.6	51.0	18,000	17.9	32.2
40 – 49	23,700	15.2	25.4	4,400	8.0	42.0	19,400	19.2	23.3
50 – 59	20,700	13.3	14.9	7,000	12.8	26.4	13,700	13.5	12.2
60 & Over	15,100	9.7	3.7	8,400	15.3	5.5	6,700	6.7	2.6
Highest Qualification Attained									
Below Secondary	35,100	22.5	6.7	13,500	24.6	7.9	21,600	21.4	6.2
Secondary	41,700	26.8	15.4	14,900	27.1	14.1	26,800	26.6	16.2
Post-Secondary (Non-Tertiary)	22,800	14.6	22.5	9,400	17.2	21.8	13,300	13.2	23.0
Diploma & Professional Qualification	24,500	15.7	29.5	8,800	16.1	26.6	15,600	15.5	31.4
Degree	31,700	20.4	34.8	8,300	15.1	32.6	23,400	23.3	35.6
Work Experience									
With Work Experience	112,200	72.0	17.2	36,900	67.1	15.7	75,300	74.7	18.0
Without Work Experience	43,600	28.0	10.5	18,100	32.9	12.7	25,500	25.3	9.4
Preference for Full-Time/Part-Time Employment									
Full-Time	88,700	57.0	n.a.	34,400	62.5	n.a.	54,400	53.9	n.a.
Part-Time	67,000	43.0	n.a.	20,600	37.5	n.a.	46,400	46.1	n.a.

- Notes: (1) Potential entrants refer to economically inactive persons who intended to look for a job within the next two years.
(2) Incidence refers to potential entrants as a percentage of economically inactive residents.
(3) n.a. – Not applicable.
(4) Data on number and distribution may not add up to the total due to rounding.

4.8 A slight majority (57% or 88,700) of the potential entrants preferred to work full-time, while the rest (43% or 67,000) preferred part-time work. Expectedly, most of the potential entrants in the younger prime-working ages preferred full-time employment. In contrast, the majority of mature female potential entrants aged 40 & over (68%) and older males aged 60 & over (61%) preferred to work part-time.

Chart 40: Proportion Of Resident Potential Entrants Who Preferred To Work Part-Time By Age Group And Sex, June 2013

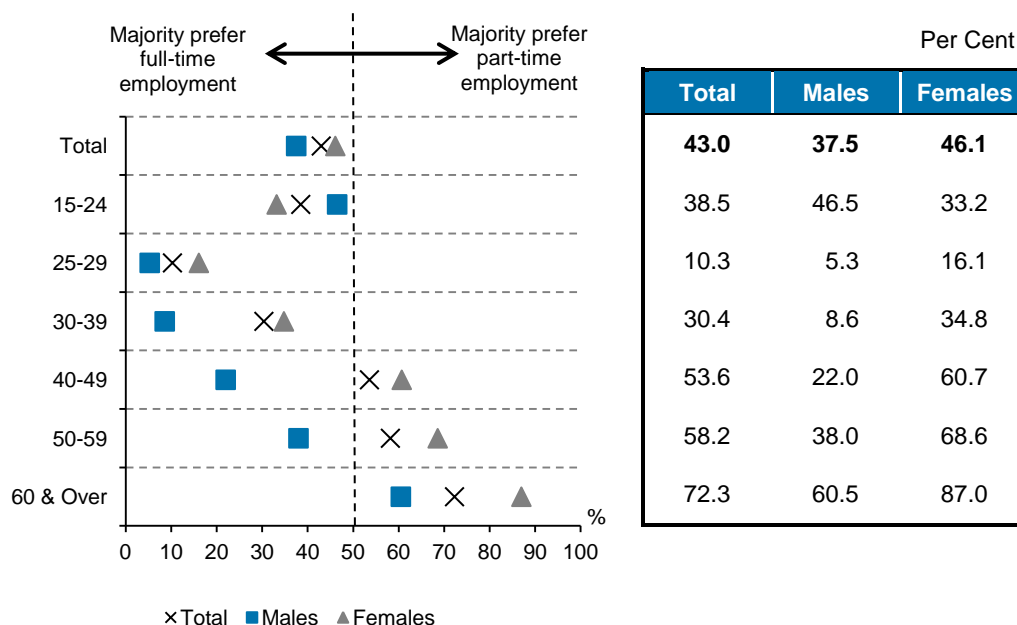

Note: Potential entrants refer to economically inactive persons who intended to look for a job within the next two years.

5 Concluding Remarks

5.1 Amid the tight labour market, the labour force participation rate rose to a new high in 2013, driven by women and older residents. A record proportion of residents aged 25 to 64 were in employment. Real income growth strengthened, as nominal income gains remained high and inflation eased.

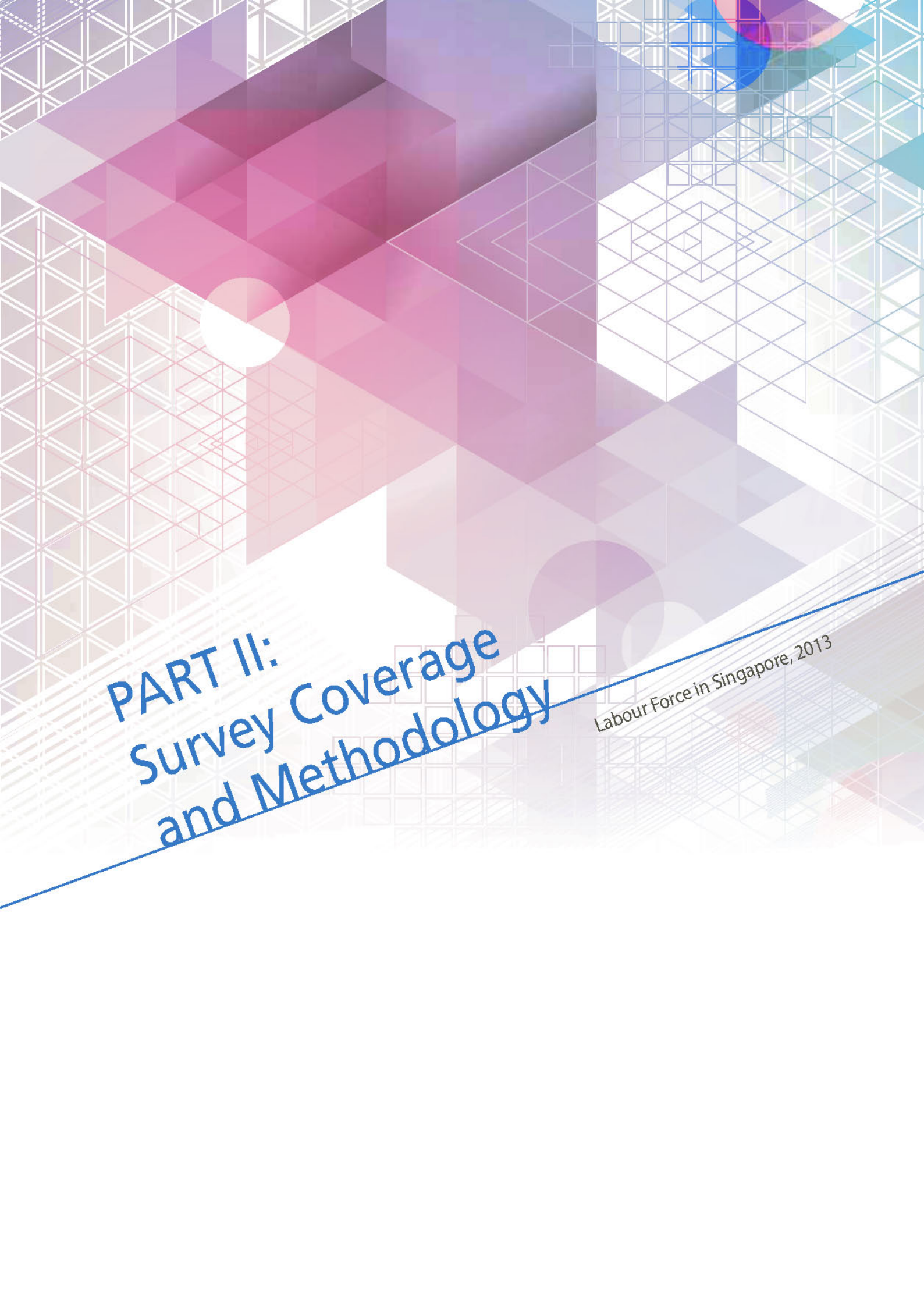

PART II:
Survey Coverage
and Methodology

Labour Force in Singapore, 2013

SURVEY COVERAGE AND METHODOLOGY

Introduction

1 The 2013 Comprehensive Labour Force Survey is the thirty-sixth in the series of mid-year labour force surveys conducted in Singapore by the Manpower Research and Statistics Department of the Ministry of Manpower. The objective of the survey is to collect data on the economic activities of the population, including detailed information on employment and unemployment as well as characteristics of persons in and outside the labour force.

2 The survey is conducted under the Statistics Act (Chapter 317) which empowers the Director of the Manpower Research and Statistics Department to collect information from survey respondents. The Act also guarantees the confidentiality of individual information obtained from the survey.

Coverage

3 The survey covers private households on the main island of Singapore. It excludes workers living in construction worksites, dormitories and workers' quarters at the workplace and persons commuting from abroad to work in Singapore. Estimates of the total labour force are derived by combining data on residents obtained from the survey with foreign workforce data compiled from administrative records.

Data Collected

4 The survey questionnaire was designed to collect data on the personal characteristics of the population and detailed information on the economic characteristics of the labour force. The items collected in the questionnaire included:

For All Persons Aged Fifteen Years And Over

Sex
Age
Highest qualification attained
Economic activity status

For Residents Aged Fifteen Years And Over

Marital status
Field of study

For Employed Residents Aged Fifteen Years And Over

Occupation
Industry
Gross monthly income from work
Employment status
Whether working full-time or part-time
Whether employed on permanent or term contract basis
Usual hours worked
Job change
Years in current job
Willingness and availability of part-timers to work additional hours

For Unemployed Residents Aged Fifteen Years And Over

Duration of unemployment
Action taken to look for work
Working experience
Previous occupation
Previous industry
Reason for leaving previous job

For Economically Inactive Residents Aged Fifteen Years And Over

Reason for being economically inactive
Working experience
Whether persons intend to look for work in future
Preference for full-time or part-time work

Concepts and Definitions

5 The concepts and definitions used in the survey conform to international guidelines recommended by the International Labour Organisation. The terms and definitions used are as follows:

Household

A household is made up of persons who share common accommodation and food arrangements. A household may consist of only one person or many persons.

Reference Period

This refers to the week preceding the date of the survey interview.

Highest Qualification Attained

This refers to the highest level or standard which a person has passed or attained either through attendance at an institution of learning or through correspondence or self-study. The classification of highest qualification attained is based on the Singapore Standard Educational Classification (SSEC), 2010.

A person is classified into one of the following categories according to the highest qualification attained:

- | | | |
|---|---|--|
| No Formal Qualification/
Lower Primary | : | This refers to those who have never attended school, or have primary education but without Primary School Leaving Examination (PSLE) certificate or their equivalent, or have Certificate in Basic Education for Skills Training (BEST) 1-3. |
| Primary | : | This refers to those who have PSLE or other certificate of equivalent standard, or have Certificate in BEST 4 or at least 3 Employability Skills System (ESS) Workplace Literacy and Numeracy (WPLN) Statements of Attainment at Level 1 or 2. |
| Lower Secondary | : | This refers to those who have secondary education without a General Certificate of Education (GCE) Normal ('N')/Ordinary ('O') Level pass or equivalent, or have Certificate in Worker Improvement through Secondary Education (WISE) 1-3, or basic vocational certificates (including Institute of Technical Education (ITE) Basic Vocational Training), or at least 3 ESS WPLN Statements of Attainment at Level 3 or 4. |

- Secondary : This refers to those who have at least 1 GCE 'N'/'O' Level pass, or have National ITE Certificate (Intermediate) or equivalent (e.g. National Technical Certificate Grade 3, Certificate of Vocational Training, Building and Construction Authority (BCA) Builder Certificate), or have ITE Skills Certificate (ISC) or equivalent (e.g. Certificate of Competency, Certificate in Service Skills) or at least 3 ESS WPLN Statements of Attainment at Level 5 and above, or other certificates/qualifications of equivalent standard.
- Post-Secondary (Non-Tertiary) : This refers to those who have at least 1 GCE Advanced ('A')/Higher 2 ('H2') Level pass or other certificates/qualifications of equivalent standard. It also includes those who have National ITE Certificate (NITEC) (e.g. Post NITEC Certificate, Certificate in Office Skills, National Technical Certificate Grade 2, National Certificate in Nursing, Advanced Builder Certificate), or have Higher NITEC (including Certificate in Business Skills, Industrial Technician Certificate and other polytechnic certificates), or Master NITEC or equivalent (e.g. National Technical Certificate Grade 1). This group also includes Workforce Skills Qualifications (WSQ) Certificate/Higher Certificate/Advanced Certificate or equivalent, International Baccalaureate/High school diploma or other advanced certificates (e.g. Singapore Institute of Management (SIM) certificates).
- Polytechnic Diploma : This refers to those who have Polytechnic diploma, or Polytechnic advanced diploma (including Polytechnic advanced/post/specialist/management/graduate diploma), or Polytechnic post-diploma certificate.
- Professional Qualification and Other Diploma : This refers to those who have qualifications awarded by professional bodies, or National Institute of Education (NIE) Diploma, ITE diploma and other diploma qualifications (e.g. SIM diploma, LaSalle-SIA diploma, Nanyang Academy of Fine Arts (NAFA) diploma, WSQ diploma and WSQ specialist diploma).
- Degree : This refers to those who have Bachelor Degree, or Postgraduate Diploma (including NIE postgraduate diploma), or Masters, or Doctorate. It also includes persons with WSQ graduate certificate and WSQ graduate diploma.

Field of Study

This refers to the principal discipline, branch or subject matter of study that leads to the award of the highest qualification attained at degree, diploma & professional qualification levels.

Activity Status

Persons are classified as economically active or inactive.

Economically Active Population : This refers to persons aged fifteen years and over who are either employed (i.e. working) or unemployed (i.e. available and actively looking for work) during the reference period. This group is also known as the labour force.

Economically Inactive Population : This refers to persons aged fifteen years and over who are neither employed nor unemployed during the reference period.

Employed Persons

This refers to persons aged fifteen years and over who, during the reference period:

- (i) work for one hour or more either for pay, profit or family gains; or
- (ii) have a job or business to return to but are temporarily absent because of illness, injury, breakdown of machinery at workplace, labour management dispute or other reasons.

Members of the Singapore Armed Forces including full-time National Servicemen are included in the persons employed, unless otherwise specified.

Unemployed Persons

This refers to persons aged fifteen years and over who are not working but are available for work and are actively looking for a job during the reference period. They include persons who are not working but are taking steps to start their own business or taking up a new job after the reference period.

Unemployment Rate

This is defined as the percentage of unemployed persons to economically active persons.

Duration of Unemployment

This refers to the number of complete weeks between the date when action was first taken to look for a job and the date of the survey interview.

Long-Term Unemployed Persons

This refers to persons aged fifteen years and over who have been unemployed for 25 weeks or more.

Long-Term Unemployment Rate

This is defined as the percentage of long-term unemployed persons to economically active persons.

Time-Related Underemployed Persons

This refers to persons aged fifteen years and over who normally work less than 35 hours a week but are willing and available to engage in additional work.

Time-Related Underemployment Rate

This is defined as the percentage of time-related underemployed persons to employed persons.

Age-Sex Specific Labour Force Participation Rate

This is defined as the percentage of economically active persons to the population in the specific sex and age group.

Age-Sex Specific Employment Rate

This is defined as the percentage of employed persons to the population in the specific sex and age group.

Employment Status

This refers to the position or status of an employed person in relation to other persons within the organisation he works in. Employed persons are divided into the following four categories:

- Employers : These are persons who employ at least one paid worker in their business or trade.
- Employees : These are persons who work for employers in return for regular wages or salaries.
- Own Account Workers : These are persons who operate their own business without employing any paid workers in the conduct of their business or trade.
- Contributing Family Workers : These are persons who assist in the operation of family business without receiving regular wages or salaries.

Type of Employment

Employed persons can be categorised into those working on full-time or part-time basis.

- Full-time : This refers to employment where the normal hours of work is at least 35 hours a week.
- Part-time : This refers to employment where the normal hours of work is less than 35 hours a week.

Before 2009, full-time refers to employment where the normal hours of work is at least 30 hours a week while part-time refers to employment where the normal hours of work is less than 30 hours a week. From 2009 onwards, the threshold between full-time and part-time was revised from 30 hours to 35 hours to align with the revised definition in the Employment Act.

Employees can be categorised into those employed on term contract or permanent basis.

- Term Contract** : Employees on term contracts refer to those on fixed-term contract of employment that will terminate on the expiry of a specific term unless it is renewed, as well as those on casual/on-call employment (i.e. where persons are employed on ad hoc basis, as and when the company requires additional manpower).
- Permanent** : Permanent employees refer to those employed for an unspecified duration, i.e. they are not on term contracts.

Occupation

This refers to the type of work performed by a person, which may not necessarily be related to his training, skill or professional qualification. In the case of a person who performs two or more kinds of work, his occupation would refer to the one in which he spent the greatest part of his working time and/or from which he derived the greatest share of his income during the reference period. The classification of occupations is based on the Singapore Standard Occupational Classification (SSOC), 2010, unless otherwise specified.

Industry

This refers to the major kind of activity undertaken by the establishment, enterprise, firm or organisation in which the person worked during the reference period. It is related to the principal class of goods produced or services rendered by the organisation. The classification of industries is based on the Singapore Standard Industrial Classification (SSIC), 2010, unless otherwise specified.

Gross Monthly Income from Work

This refers to income earned from employment. For employees, it refers to the gross monthly wages or salaries before deduction of employee CPF contributions and personal income tax. It comprises basic wages, overtime pay, commissions, tips, other allowances and one-twelfth of annual bonuses. For self-employed persons, gross monthly income refers to the average monthly profits from their business, trade or profession (i.e. total receipts less business expenses incurred) before deduction of income tax.

Usual Hours Worked

This refers to the number of hours that a person usually works in a typical week, regardless of whether he is paid or not. The concept of usual hours of work differs from that of normal hours of work referred to in contractual arrangements. For a person who has just started work during the reference period, usual hours of work refers to the number of hours per week he is expected to work in that job. For a multiple jobholder, it should be aggregated from the hours spent in all the jobs.

Job Change

For employees, this refers to a change in employer. For the self-employed, it involves either a change in business or change from being an employee previously.

Years in Current Job

This refers to the number of years of uninterrupted work the person has with a particular employer, either in the same job or in different positions within the same organisation. Jobs are therefore employer-based, not position-based. If the person has left a job and subsequently returned to work with the same employer, the years in current job should be that of his most recent period of work i.e. the duration will not include his previous years in the job.

Discouraged Workers

This refers to persons outside of the labour force who are not actively looking for a job because they believe their job search would not yield results. Reasons cited for being discouraged include believes that there is no suitable work available, employers' discrimination and lack of necessary qualifications, training, skills or experience.

Training Participation Rate

The training participation rate (also known as training incidence rate) is defined as the proportion of residents aged 15 to 64 in the labour force who had engaged in some form of job-related structured training or education activities over the 12-month period ending June. Job-related structured training or education refers to training that is related to a current or future job. It includes classroom training, private lessons, correspondence courses, workshops, seminars, structured on-the-job training (OJT), apprenticeship training and mandatory courses. However, it excludes informal on-the-job training such as watching a video on management skills, observing others perform a task at work, time spent at work learning new tasks and keeping up to date with work-related developments by reading journals/newspapers and informal discussions.

Training Intensity

Training intensity is defined as the duration of job-related structured training per adult. It is derived by multiplying the training participation rate by average (mean) training days per trainee.

Residents

Residents (also known as locals) refer to Singapore citizens and Permanent Residents.

Sampling Design

6 The sample used for the Comprehensive Labour Force Survey is selected using a two-stage cluster design. For the determination of an appropriate sample size, studies on the sample estimates and variances were made. Other factors that were taken into consideration were cost, time and manpower resources. The sample selection is undertaken by the Singapore Department of Statistics, Ministry of Trade and Industry, which maintains a sampling frame of residential dwellings in Singapore. The selection is done in accordance with the specified sampling criteria.

First Stage Sample Selection of Sampling Divisions

7 The sampling units for the first stage consist of sampling divisions demarcated by geographical boundaries (based on URA's planning areas). During the first stage selection, the sampling divisions are stratified into three predominant housing types, namely, 'Public Flats', 'Private Houses and Flats' and 'Others' which include shophouses and attap/zinc-roofed houses. The probability of a particular sampling division being selected is proportionate to the number of housing units in that sampling division.

Second Stage Sample Selection of Individual Houses

8 Within each selected sampling division, the housing units are stratified by the following housing types:

- (i) HDB dwellings;
- (ii) Condominiums and other apartments;
- (iii) Landed properties; and
- (iv) Others which include shophouses and attap/zinc-roofed houses.

9 For every chosen sampling division, a fixed number of housing units is selected by systematic sampling with a random start. The probability of selection for the housing units is inversely proportionate to the size of the sampling division.

10 This method of two-stage cluster sampling yields an overall equal probability and self-weighting sample. It also ensures good control over the desired sample size.

Planning, Organisation, Fieldwork and Data Verification

11 The Manpower Research and Statistics Department undertook the planning and operation of the survey. These included the preparation of the questionnaire and related documents, survey design, recruitment and training of staff, supervision and control of field work, editing and checking on the completed cases, data verification and compilation.

12 The field operation for the 2013 survey was carried out from 23 May to 31 July 2013. Around 120 temporary interviewers and 20 permanent staff were involved in the survey operation. The majority of the temporary interviewers were university undergraduates as the period of the field operation coincided with their vacation. Comprehensive training sessions comprising classroom training and role-play were conducted for the interviewers.

13 The majority of the households completed the survey through telephone or internet. Households that did not respond through these options were enumerated through face-to-face interviews. All the information captured were keyed into the secured Integrated Manpower Survey System (iMSS). The use of automatic routing in the iMSS system ensured that all relevant questions were asked. The system also has an auto-error checking function to prompt interviewers of missing, invalid or inconsistent entries so that clarifications could be conducted. The information collected was subjected to further editing checks by field supervisors and iMSS administrators.

14 The work of the interviewers was closely monitored to ensure the quality of the data collection. Supervisors conducted field checks by calling up selected households to verify the information collected. The data were subjected to consistency and verification checks before tabulation.

Reliability of Data

15 The results of the survey were grossed up to the resident population in June 2013 (compiled by the Singapore Department of Statistics) using multiple estimation factors. Being a sample survey, the results were inevitably subjected to sampling and non-sampling errors.

Sampling Errors

16 In a sample survey, inferences about the target population are drawn from the data collected from the sample. Errors due to extension of the conclusions based on one sample to the entire population are known as sampling errors. The sampling error of an estimate is the difference between the estimated value obtained from a sample and the actual value from the population. Factors influencing the sampling error include the sample size, the sample design, method of estimation, the variability of the population and the characteristics studied.

17 The most common measure of the sampling error of an estimate is its standard error, which is a measure of the variation among the estimates derived from all possible samples. An alternative measure is the relative standard error of an estimate which indicates the standard error relative to the magnitude of the estimate. As a general rule, the smaller the group whose size is estimated or from which an estimate is being derived, the less precise that estimate is.

18 A sample estimate and an estimate of its standard error can be used to construct an interval that will, at specified levels of confidence, include the actual value. By statistical convention, the confidence level has been set at 95 per cent.

19 For the 2013 survey, the estimated sampling errors of the main resident labour force estimates were as follows:

	Estimate	Standard Error	Relative Standard Error (%)	95% Confidence Interval	
				Lower	Upper
Economically Active Residents	2,138,800	6,500	0.3	2,126,000	2,151,500
Employed Residents	2,056,100	6,500	0.3	2,043,400	2,068,900
Unemployed Residents	82,600	1,900	2.3	78,900	86,400
Economically Inactive Residents	1,067,100	5,900	0.5	1,055,600	1,078,600
Resident Labour Force Participation Rate	66.7%	0.18%-pt	0.3	66.4%	67.0%
Resident Unemployment Rate	3.9%	0.09%-pt	2.3	3.7%	4.1%

Note: Data are non-seasonally adjusted.

20 As many sample estimates can be computed from the survey, it would be impractical to estimate the sampling errors for all estimates. A generalised table of sampling errors for the Labour Force Survey based on a simple random sample is presented as follows:

Size of Estimate	Proportion of Total Resident Population (%)	Standard Error	Relative Standard Error (%)	95% Confidence Interval	
				Lower	Upper
2,000,000	52.02	6,500	0.33	1,987,200	2,012,800
1,000,000	26.01	5,700	0.57	988,700	1,011,300
500,000	13.00	4,400	0.88	491,400	508,600
200,000	5.20	2,900	1.45	194,300	205,700
100,000	2.60	2,100	2.08	95,900	104,100
50,000	1.30	1,500	2.97	47,100	52,900
20,000	0.52	900	4.71	18,200	21,800
10,000	0.26	700	6.67	8,700	11,300
5,000	0.13	500	9.43	4,100	5,900
2,000	0.05	300	14.92	1,400	2,600
1,000	0.03	200	21.11	600	1,400
500	0.01	100	29.85	200	800
200	0.01	100	47.20	–	400

21 Data users are advised to take cognisance of the sampling error of the estimate and exercise judgement on whether the estimate is reliable for their intended purpose. Specifically, caution is to be exercised in interpreting results of detailed cross-tabulations for small sub-groups as these could have large sampling errors.

Non-Sampling Errors

22 Non-sampling errors could result from the varying interpretation of questions by respondents and interviewers, inability or unwillingness of respondents to provide correct information, mistakes in recording, coding and processing. These errors have been minimised by careful design of the questionnaire, intensive training and supervision of interviewers, as well as strict data processing controls.

Response

23 Of the 33,000 housing units selected in the initial sample, 1,432 households were excluded from the survey as they were unoccupied, non-residential or demolished. A total of 28,039 households responded to the survey, achieving an overall response rate of 88.8%.

Impact of Population Revision on Labour Force Data

24 Being a sample survey, data obtained from the Comprehensive Labour Force Survey are grossed up using population estimates from Singapore Department of Statistics (DOS). DOS has refined the resident population estimates for June 2008 onwards to exclude Singapore residents who have been away from Singapore for a continuous period of 12 months or longer. Before June 2008, the labour force data are grossed up using DOS's original resident population estimates which comprise all persons whose usual residence is in Singapore. Hence, the resident labour force data for 2008 onwards are not strictly comparable with those published in earlier years.

25 To facilitate comparison with data for 2008 onwards, adjusted labour force estimates for 2007 based on the revised population estimates are published, alongside the original estimates in the key time series tabulations. The adjustment assumes that the proportion of persons overseas for at least 12 months in the 2007 Comprehensive Labour Force Survey was the same as that in the 2008 survey. Adjusted data for 2007 are denoted by the symbol ^a. The impact of the population revision is more significant for level data of large estimates such as the resident labour force or employed residents and less so for rates and proportions derived from level data of the same year as shown below.

	June 2007	June 2007 (adjusted)	Difference
	(a)	(b)	(b) – (a)
Economically Active Residents	1,918,100	1,878,000	-40,100
Employed Residents	1,842,100	1,803,200	-38,900
Unemployed Residents	76,100	74,800	-1,300
Economically Inactive Residents	1,026,500	1,009,200	-17,300
Resident Labour Force Participation Rate (%)	65.1	65.0	-0.1
Resident Unemployment Rate (%)	4.0	4.0	–
Resident Employment Rate of Population Aged 25-64 (%)	76.5	76.5	–

Note: Data are non-seasonally adjusted.

A suggested method to compute the annualised growth in the size of labour force over a period which spans 2007 is illustrated in the worked example below.

Example: Suppose we want to compute the annualised growth in the number of economically active persons from 2003 to 2013. With the break in series in 2007, we can estimate the change as follows:

Year	Number of Economically Active Persons
2003	2,312,300
2007 (Original)	2,750,500
2007 (Adjusted)	2,710,300
2013	3,443,700

The annualised growth from 2003 to 2013 can be computed based on two sub-periods, 2003 to 2007 (based on old definition of population estimates) and 2007 to 2013 (based on new definition)

- Annualised growth from 2003 to 2007, based on original 2007 figures:

$$= \left[\left(\frac{2,750,500}{2,312,300} \right)^{\frac{1}{4}} - 1 \right] \times 100$$

$$= 4.4\% \text{ p.a.}$$

- Annualised growth from 2007 to 2013, based on adjusted 2007 figures:

$$= \left[\left(\frac{3,443,700}{2,710,300} \right)^{\frac{1}{6}} - 1 \right] \times 100$$

$$= 4.1\% \text{ p.a.}$$

Therefore, the annualised growth in number of economically active persons from 2003 to 2013

$$= \left\{ \left[\left(1 + \frac{\text{Annualised growth from 2003 to 2007}}{100} \right)^4 \left(1 + \frac{\text{Annualised growth from 2007 to 2013}}{100} \right)^6 \right]^{\frac{1}{10}} - 1 \right\} \times 100$$

which reduces to:

$$= \left\{ \left[\frac{\text{Labour force level in 2007 (original)}}{\text{Labour force level in 2003}} \times \frac{\text{Labour force level in 2013}}{\text{Labour force level in 2007 (adjusted)}} \right]^{\frac{1}{10}} - 1 \right\} \times 100$$

$$= \left[\left(\frac{2,750,500}{2,312,300} \times \frac{3,443,700}{2,710,300} \right)^{\frac{1}{10}} - 1 \right] \times 100$$

$$= 4.2\% \text{ p.a.}$$

Labour Force Survey Supplement on Training, 2013

27 A Labour Force Survey Supplement on Training, 2013 was conducted from 16 September to 16 October 2013 following the close of the Comprehensive Labour Force Survey. The survey aimed to capture information on participation in job-related structured training by the resident labour force during the 12-month period ending June 2013. It also sought to ascertain the duration of training and training outcomes. 4,476 economically active residents aged 15 to 64 years (excluding full-time National Servicemen) were surveyed, of whom 4,301 or 96.1% responded.

**PART III:
Statistical Tables**

Labour Force in Singapore, 2013

TABLE 1
LABOUR FORCE, EMPLOYED, UNEMPLOYED AND UNEMPLOYMENT RATE, 2003 - 2013 (JUNE)

Mid-Year	Labour Force ('000)		Employed ('000)		Unemployed ('000)		Unemployment Rate ¹ (Seasonally Adjusted) (%)		Unemployment Rate (Non-Seasonally Adjusted) (%)	
	Total	Residents	Total	Residents	Total	Residents	Total	Residents	Total	Residents
2003	2,312.3	1,706.4	2,208.1	1,605.4	104.2	101.0	3.6	4.7	4.5	5.9
2004	2,341.9	1,733.4	2,238.1	1,632.1	103.8	101.3	3.6	4.7	4.4	5.8
2006	2,594.1	1,880.8	2,505.8	1,796.7	88.3	84.2	2.7	3.5	3.4	4.5
2007	2,750.5	1,918.1	2,670.8	1,842.1	79.7	76.1	2.3	3.1	2.9	4.0
2007 ^a	2,710.3	1,878.0	2,631.9	1,803.2	78.4	74.8	2.3	3.1	2.9	4.0
2008	2,939.9	1,928.3	2,858.1	1,852.0	81.8	76.2	2.2	3.0	2.8	4.0
2009	3,030.0	1,985.7	2,905.9	1,869.4	124.1	116.3	3.2	4.5	4.1	5.9
2010	3,135.9	2,047.3	3,047.2	1,962.9	88.8	84.4	2.2	3.1	2.8	4.1
2011	3,237.1	2,080.1	3,149.7	1,998.9	87.4	81.2	2.1	3.0	2.7	3.9
2012	3,361.8	2,119.6	3,274.7	2,040.6	87.1	79.0	2.0	2.8	2.6	3.7
2013	3,443.7	2,138.8	3,352.9	2,056.1	90.7	82.6	2.1	2.9	2.6	3.9

Notes :

1) The seasonally adjusted unemployment figures are subject to annual revisions when the latest set of seasonal factors is updated, taking into account observations for the latest available year. Users are advised to check our website, <http://stats.mom.gov.sg>, for the most up-to-date data.

2) Data for 2005 are not available as the Comprehensive Labour Force Survey was not conducted due to the conduct of the General Household Survey by Department of Statistics, Ministry of Trade and Industry.

3) To facilitate comparison with data for 2008 onwards, the 2007 data have been adjusted based on Singapore Department of Statistics' revised population estimates (released in February 2008) which exclude Singapore residents who have been away from Singapore for a continuous period of 12 months or longer. Adjusted data for 2007 are denoted by the symbol ^a. Details are in the section on Survey Coverage and Methodology.

TABLE 2
KEY CHARACTERISTICS OF RESIDENT LABOUR FORCE, 2003 - 2013 (JUNE)

Mid-Year	Labour Force Participation Rate (%)			Median Age of Labour Force (Years)			Employment Rate (%) (Aged 25 - 64)			Median Gross Monthly Income from Work ¹ (Full - Time) (\$)					
										Including Employer CPF			Excluding Employer CPF		
	Total	Males	Females	Total	Males	Females	Total	Males	Females	Total	Males	Females	Total	Males	Females
2003	63.2	76.1	50.9	39.0	40.0	37.0	71.8	86.4	57.7	2,410	2,514	2,262	2,100	2,217	2,000
2004	63.3	75.7	51.3	40.0	41.0	38.0	72.3	86.5	58.5	2,326	2,449	2,204	2,100	2,200	1,988
2006	65.0	76.2	54.3	40.0	42.0	39.0	75.5	89.1	62.6	2,449	2,526	2,260	2,167	2,333	2,000
2007	65.1	76.5	54.3	40.0	42.0	39.0	76.5	89.9	63.6	2,543	2,750	2,449	2,333	2,500	2,167
2007 ^a	65.0	76.3	54.2	41.0	42.0	39.0	76.5	89.8	63.7	2,543	2,712	2,449	2,333	2,500	2,167
2008	65.6	76.1	55.6	41.0	42.0	39.0	77.0	89.4	65.1	2,897	3,024	2,720	2,588	2,713	2,400
2009	65.4	76.3	55.2	41.0	42.0	39.0	75.8	88.3	63.9	2,927	3,000	2,754	2,600	2,708	2,492
2010	66.2	76.5	56.5	41.0	42.0	39.0	77.1	88.8	66.1	3,000	3,159	2,863	2,708	2,917	2,500
2011	66.1	75.6	57.0	42.0	43.0	40.0	78.0	89.1	67.4	3,249	3,441	3,099	2,925	3,000	2,708
2012	66.6	76.0	57.7	42.0	43.0	41.0	78.8	89.7	68.5	3,480	3,640	3,230	3,000	3,250	2,828
2013	66.7	75.8	58.1	42.0	44.0	41.0	79.0	89.3	69.2	3,705	3,915	3,480	3,250	3,467	3,000

Notes :

1) Data on median gross monthly income from work pertain to full-time employed residents excluding full-time National Servicemen. Before 2009, full-time employment refers to employment where the normal hours of work is at least 30 hours per week. From 2009 onwards, it refers to employment where the normal hours of work is at least 35 hours per week.

2) Data for 2005 are not available as the Comprehensive Labour Force Survey was not conducted due to the conduct of the General Household Survey by Department of Statistics, Ministry of Trade and Industry.

3) To facilitate comparison with data for 2008 onwards, the 2007 data have been adjusted based on Singapore Department of Statistics' revised population estimates (released in February 2008) which exclude Singapore residents who have been away from Singapore for a continuous period of 12 months or longer. Adjusted data for 2007 are denoted by the symbol ^a. Details are in the section on Survey Coverage and Methodology.

TABLE 3

DISTRIBUTION OF RESIDENT POPULATION BY ECONOMIC ACTIVITY STATUS, AGE AND SEX, 2003 - 2013 (JUNE)

(TOTAL)

Per Cent

Mid-Year	Selected Age Group (Years)								
	25 - 64			25 - 54			55 - 64		
	Employed	Unemployed ¹	Economically Inactive	Employed	Unemployed ¹	Economically Inactive	Employed	Unemployed ¹	Economically Inactive
2003	71.8	4.2	24.0	76.6	4.6	18.9	45.2	2.1	52.7
2004	72.3	4.1	23.6	77.1	4.4	18.6	47.0	2.5	50.5
2006	75.5	3.2	21.3	80.0	3.3	16.7	53.7	2.5	43.7
2007	76.5	2.8	20.8	80.8	2.8	16.4	56.2	2.4	41.4
2007 ^a	76.5	2.8	20.8	80.8	2.9	16.3	56.2	2.4	41.4
2008	77.0	2.7	20.3	81.4	2.9	15.8	57.2	2.1	40.7
2009	75.8	4.1	20.1	80.1	4.3	15.5	57.2	3.3	39.4
2010	77.1	2.8	20.0	81.8	3.0	15.2	59.0	1.9	39.0
2011	78.0	2.7	19.3	82.5	2.9	14.6	61.2	2.2	36.6
2012	78.8	2.5	18.6	83.0	2.7	14.3	64.0	2.0	34.0
2013	79.0	2.7	18.3	83.0	2.9	14.1	65.0	2.1	32.9

Notes :

1) The unemployed figures refer to the unemployed as a percentage of population. This is different from the unemployment rate, which is expressed as a percentage of the labour force.

2) Data for 2005 are not available as the Comprehensive Labour Force Survey was not conducted due to the conduct of the General Household Survey by Department of Statistics, Ministry of Trade and Industry.

3) To facilitate comparison with data for 2008 onwards, the 2007 data have been adjusted based on Singapore Department of Statistics' revised population estimates (released in February 2008) which exclude Singapore residents who have been away from Singapore for a continuous period of 12 months or longer. Adjusted data for 2007 are denoted by the symbol ^a. Details are in the section on Survey Coverage and Methodology.

TABLE 3 (continued)

DISTRIBUTION OF RESIDENT POPULATION BY ECONOMIC ACTIVITY STATUS, AGE AND SEX, 2003 - 2013 (JUNE)
(MALES)

Per Cent

Mid-Year	Selected Age Group (Years)								
	25 - 64			25 - 54			55 - 64		
	Employed	Unemployed ¹	Economically Inactive	Employed	Unemployed ¹	Economically Inactive	Employed	Unemployed ¹	Economically Inactive
2003	86.4	5.3	8.3	90.5	5.6	3.8	63.1	3.5	33.4
2004	86.5	5.0	8.4	90.8	5.3	4.0	64.0	4.0	32.0
2006	89.1	3.6	7.3	92.8	3.6	3.6	71.3	3.6	25.1
2007	89.9	3.2	7.0	93.3	3.1	3.6	74.0	3.5	22.5
2007 ^a	89.8	3.2	7.0	93.3	3.1	3.6	73.9	3.5	22.6
2008	89.4	3.1	7.5	93.0	3.1	3.9	73.8	2.9	23.4
2009	88.3	4.6	7.1	91.6	4.6	3.8	74.7	4.7	20.6
2010	88.8	3.3	7.9	92.4	3.4	4.2	75.0	2.7	22.3
2011	89.1	3.0	7.9	92.6	3.0	4.3	76.4	2.9	20.8
2012	89.7	2.7	7.5	92.7	2.8	4.6	79.7	2.5	17.7
2013	89.3	2.9	7.8	92.4	3.0	4.7	79.2	2.7	18.1

Notes :

- 1) The unemployed figures refer to the unemployed as a percentage of population. This is different from the unemployment rate, which is expressed as a percentage of the labour force.
- 2) Data for 2005 are not available as the Comprehensive Labour Force Survey was not conducted due to the conduct of the General Household Survey by Department of Statistics, Ministry of Trade and Industry.
- 3) To facilitate comparison with data for 2008 onwards, the 2007 data have been adjusted based on Singapore Department of Statistics' revised population estimates (released in February 2008) which exclude Singapore residents who have been away from Singapore for a continuous period of 12 months or longer. Adjusted data for 2007 are denoted by the symbol ^a. Details are in the section on Survey Coverage and Methodology.

TABLE 3 (continued)

DISTRIBUTION OF RESIDENT POPULATION BY ECONOMIC ACTIVITY STATUS, AGE AND SEX, 2003 - 2013 (JUNE)
(FEMALES)

Per Cent

Mid-Year	Selected Age Group (Years)								
	25 - 64			25 - 54			55 - 64		
	Employed	Unemployed ¹	Economically Inactive	Employed	Unemployed ¹	Economically Inactive	Employed	Unemployed ¹	Economically Inactive
2003	57.7	3.1	39.2	63.0	3.6	33.4	27.7	0.8	71.5
2004	58.5	3.1	38.4	63.8	3.5	32.7	30.3	1.0	68.7
2006	62.6	2.7	34.7	67.8	2.9	29.2	36.2	1.5	62.3
2007	63.6	2.4	34.0	68.8	2.6	28.6	38.6	1.3	60.2
2007 ^a	63.7	2.4	34.0	69.0	2.6	28.4	38.6	1.3	60.1
2008	65.1	2.4	32.6	70.4	2.6	27.0	40.5	1.3	58.2
2009	63.9	3.7	32.4	69.4	4.1	26.5	40.1	2.0	57.9
2010	66.1	2.4	31.6	71.7	2.7	25.6	43.4	1.2	55.3
2011	67.4	2.4	30.1	73.0	2.7	24.3	46.3	1.5	52.2
2012	68.5	2.4	29.1	74.0	2.6	23.4	48.1	1.5	50.3
2013	69.2	2.5	28.3	74.3	2.8	22.9	50.9	1.5	47.6

Notes :

- 1) The unemployed figures refer to the unemployed as a percentage of population. This is different from the unemployment rate, which is expressed as a percentage of the labour force.
- 2) Data for 2005 are not available as the Comprehensive Labour Force Survey was not conducted due to the conduct of the General Household Survey by Department of Statistics, Ministry of Trade and Industry.
- 3) To facilitate comparison with data for 2008 onwards, the 2007 data have been adjusted based on Singapore Department of Statistics' revised population estimates (released in February 2008) which exclude Singapore residents who have been away from Singapore for a continuous period of 12 months or longer. Adjusted data for 2007 are denoted by the symbol ^a. Details are in the section on Survey Coverage and Methodology.

TABLE 4

RESIDENT POPULATION AGED FIFTEEN YEARS AND OVER BY ECONOMIC ACTIVITY STATUS, AGE AND SEX, JUNE 2013

In Thousands

Age (Years)	Economically Active									Economically Inactive		
	Total			Employed			Unemployed					
	Total	Males	Females	Total	Males	Females	Total	Males	Females	Total	Males	Females
Total	2,138.8	1,183.1	955.7	2,056.1	1,142.3	913.8	82.6	40.7	41.9	1,067.1	377.8	689.3
15 - 19	31.3	18.3	13.0	28.9	17.5	11.4	2.4	0.8	1.6	234.7	120.5	114.2
20 - 24	157.1	84.4	72.7	141.9	79.0	62.9	15.2	5.5	9.8	97.6	49.1	48.6
25 - 29	209.7	102.4	107.3	198.3	96.0	102.2	11.4	6.3	5.1	27.2	12.6	14.6
30 - 34	248.6	126.1	122.6	241.0	122.7	118.3	7.6	3.4	4.2	27.4	3.6	23.8
35 - 39	262.3	138.2	124.2	253.8	134.7	119.0	8.6	3.4	5.1	35.7	3.5	32.1
40 - 44	266.3	143.3	123.0	258.5	139.5	118.9	7.8	3.8	4.1	44.5	4.3	40.1
45 - 49	266.3	149.6	116.7	258.3	145.7	112.6	8.0	3.9	4.1	49.0	6.1	42.9
50 - 54	255.2	147.2	108.0	248.0	142.9	105.1	7.2	4.2	2.9	63.8	9.5	54.3
55 - 59	205.3	121.6	83.7	199.1	118.4	80.8	6.1	3.3	2.9	75.1	17.2	57.9
60 - 64	136.9	86.5	50.3	132.2	83.0	49.3	4.6	3.6	1.1	92.5	28.9	63.6
65 - 69	61.4	39.4	22.0	58.8	37.7	21.1	2.6	1.7	0.9	91.2	34.4	56.8
70 & Over	38.5	26.2	12.3	37.3	25.2	12.1	1.2	1.0	0.1	228.5	88.2	140.3

TABLE 5
AGE - SEX SPECIFIC RESIDENT LABOUR FORCE PARTICIPATION RATE, 2003 - 2013 (JUNE)
(TOTAL)

Age (Years)	Per Cent										
	2003	2004	2006	2007	2007 ^a	2008	2009	2010	2011	2012	2013
Total	63.2	63.3	65.0	65.1	65.0	65.6	65.4	66.2	66.1	66.6	66.7
15 - 19	11.5	12.1	12.4	13.6	13.6	12.8	11.8	15.4	12.3	12.4	11.8
20 - 24	67.1	66.9	70.7	66.6	66.6	66.5	63.5	65.8	62.8	63.6	61.7
25 - 29	88.7	87.9	89.0	89.9	90.1	88.7	89.3	89.4	89.2	88.3	88.5
30 - 34	85.8	85.6	87.2	87.7	87.9	88.6	88.3	89.0	88.6	89.8	90.1
35 - 39	81.6	82.1	83.8	84.5	84.6	85.6	85.8	86.2	87.3	88.0	88.0
40 - 44	80.1	80.8	82.5	82.9	82.9	83.3	84.4	84.4	84.9	85.4	85.7
45 - 49	77.6	79.2	81.4	80.8	80.9	82.8	82.1	82.4	83.7	84.4	84.5
50 - 54	73.1	73.4	76.8	77.3	77.3	77.5	78.1	78.6	79.7	79.5	80.0
55 - 59	57.5	59.1	63.5	66.0	66.0	66.6	68.4	68.3	70.2	72.4	73.2
60 - 64	34.2	35.1	43.9	46.8	46.7	48.8	50.6	51.0	54.7	58.1	59.7
65 - 69	19.5	18.9	25.3	26.6	26.6	27.5	29.9	30.9	36.2	38.6	40.2
70 & Over	6.3	5.4	7.9	8.0	8.0	9.6	10.5	11.0	12.5	13.1	14.4
25 - 64	76.0	76.4	78.7	79.2	79.2	79.7	79.9	80.0	80.7	81.4	81.7

Notes :

1) Data for 2005 are not available as the Comprehensive Labour Force Survey was not conducted due to the conduct of the General Household Survey by Department of Statistics, Ministry of Trade and Industry.

2) To facilitate comparison with data for 2008 onwards, the 2007 data have been adjusted based on Singapore Department of Statistics' revised population estimates (released in February 2008) which exclude Singapore residents who have been away from Singapore for a continuous period of 12 months or longer. Adjusted data for 2007 are denoted by the symbol ^a. Details are in the section on Survey Coverage and Methodology.

TABLE 5 (continued)

AGE - SEX SPECIFIC RESIDENT LABOUR FORCE PARTICIPATION RATE, 2003 - 2013 (JUNE)

(MALES)

Age (Years)	Per Cent										
	2003	2004	2006	2007	2007 ^a	2008	2009	2010	2011	2012	2013
Total	76.1	75.7	76.2	76.5	76.3	76.1	76.3	76.5	75.6	76.0	75.8
15 - 19	12.6	12.4	12.6	15.2	15.2	13.9	13.0	17.5	14.6	13.8	13.2
20 - 24	68.3	68.6	71.4	67.6	67.5	66.1	65.2	66.2	63.2	64.5	63.2
25 - 29	94.0	92.3	94.0	93.6	93.6	93.3	93.3	93.3	91.8	89.9	89.0
30 - 34	98.5	98.0	98.0	98.3	98.3	98.1	97.7	97.7	97.4	97.2	97.2
35 - 39	98.2	97.7	98.2	98.1	98.1	97.7	97.8	98.0	97.7	98.2	97.5
40 - 44	97.2	97.3	97.7	97.2	97.2	97.5	97.8	96.8	97.1	97.1	97.1
45 - 49	96.0	96.5	96.5	96.6	96.6	96.6	96.4	96.1	96.0	95.6	96.1
50 - 54	91.9	93.2	93.3	94.1	94.0	93.0	93.5	92.6	93.5	93.8	94.0
55 - 59	78.7	78.3	81.9	84.5	84.5	84.9	86.8	85.0	85.7	88.5	87.6
60 - 64	50.4	52.4	62.5	65.6	65.5	64.7	69.5	67.5	71.1	74.6	75.0
65 - 69	31.1	29.3	36.0	38.7	38.7	40.1	43.6	43.7	49.1	52.6	53.4
70 & Over	11.5	9.3	12.8	13.5	13.5	15.9	17.6	17.9	20.5	20.7	22.9
25 - 64	91.7	91.6	92.7	93.0	93.0	92.5	92.9	92.1	92.1	92.5	92.2

Notes :

1) Data for 2005 are not available as the Comprehensive Labour Force Survey was not conducted due to the conduct of the General Household Survey by Department of Statistics, Ministry of Trade and Industry.

2) To facilitate comparison with data for 2008 onwards, the 2007 data have been adjusted based on Singapore Department of Statistics' revised population estimates (released in February 2008) which exclude Singapore residents who have been away from Singapore for a continuous period of 12 months or longer. Adjusted data for 2007 are denoted by the symbol ^a. Details are in the section on Survey Coverage and Methodology.

TABLE 5 (continued)

AGE - SEX SPECIFIC RESIDENT LABOUR FORCE PARTICIPATION RATE, 2003 - 2013 (JUNE)

(FEMALES)

Age (Years)	Per Cent										
	2003	2004	2006	2007	2007 ^a	2008	2009	2010	2011	2012	2013
Total	50.9	51.3	54.3	54.3	54.2	55.6	55.2	56.5	57.0	57.7	58.1
15 - 19	10.2	11.8	12.1	11.7	11.8	11.6	10.4	13.1	9.8	10.9	10.2
20 - 24	65.9	65.1	70.0	65.5	65.6	67.0	61.8	65.3	62.5	62.6	59.9
25 - 29	84.1	83.8	84.5	86.5	86.9	84.5	85.5	85.7	86.7	86.8	88.0
30 - 34	74.4	74.6	77.7	78.2	78.6	80.5	79.9	81.3	81.0	83.3	83.7
35 - 39	65.5	67.4	70.4	71.4	71.7	74.4	75.5	75.2	77.6	78.9	79.4
40 - 44	62.7	63.9	67.7	69.0	69.1	69.9	71.3	72.7	73.9	74.8	75.4
45 - 49	58.9	61.7	66.2	65.5	65.7	68.7	67.9	68.9	71.5	73.4	73.1
50 - 54	54.1	52.9	59.5	60.4	60.5	62.0	63.0	64.9	66.1	65.6	66.5
55 - 59	36.2	40.1	44.7	46.8	46.9	48.0	49.5	51.7	55.1	56.2	59.1
60 - 64	18.9	18.4	26.2	29.2	29.2	33.1	33.0	35.4	38.4	41.7	44.2
65 - 69	9.6	9.7	15.6	15.6	15.6	16.6	17.7	19.1	23.9	26.3	27.9
70 & Over	2.4	2.6	4.3	4.2	4.2	4.8	5.2	6.0	6.6	7.4	8.0
25 - 64	60.8	61.6	65.3	66.0	66.0	67.4	67.6	68.4	69.9	70.9	71.7

Notes :

1) Data for 2005 are not available as the Comprehensive Labour Force Survey was not conducted due to the conduct of the General Household Survey by Department of Statistics, Ministry of Trade and Industry.

2) To facilitate comparison with data for 2008 onwards, the 2007 data have been adjusted based on Singapore Department of Statistics' revised population estimates (released in February 2008) which exclude Singapore residents who have been away from Singapore for a continuous period of 12 months or longer. Adjusted data for 2007 are denoted by the symbol ^a. Details are in the section on Survey Coverage and Methodology.

TABLE 6

AGE - SEX SPECIFIC RESIDENT LABOUR FORCE PARTICIPATION RATE BY MARITAL STATUS, JUNE 2013

Per Cent

Age (Years)	Total				Males				Females			
	Total	Single	Married	Widowed / Divorced	Total	Single	Married	Widowed / Divorced	Total	Single	Married	Widowed / Divorced
Total	66.7	60.9	72.8	45.3	75.8	61.4	84.5	65.1	58.1	60.3	61.0	39.2
15 - 19	11.8	11.7	s	s	13.2	13.2	s	s	10.2	10.2	s	s
20 - 24	61.7	61.4	68.0	s	63.2	62.8	93.2	s	59.9	59.9	59.6	s
25 - 29	88.5	89.7	85.2	96.4	89.0	87.2	97.0	s	88.0	92.7	79.5	97.6
30 - 34	90.1	94.5	87.7	91.7	97.2	94.7	99.0	94.0	83.7	94.3	79.4	90.2
35 - 39	88.0	94.4	86.2	93.2	97.5	94.1	98.5	94.9	79.4	94.7	75.3	92.2
40 - 44	85.7	89.1	84.6	93.5	97.1	88.5	98.6	98.0	75.4	89.6	71.6	91.7
45 - 49	84.5	87.0	83.7	88.9	96.1	86.2	97.7	93.1	73.1	87.8	69.2	86.8
50 - 54	80.0	82.5	79.4	82.9	94.0	84.4	95.2	93.7	66.5	81.0	62.5	78.3
55 - 59	73.2	76.8	73.1	70.2	87.6	76.5	89.1	86.1	59.1	77.1	55.3	64.5
60 - 64	59.7	65.0	60.6	50.1	75.0	64.3	76.0	74.0	44.2	65.4	41.4	41.8
65 - 69	40.2	42.8	41.6	33.5	53.4	43.3	54.8	45.4	27.9	42.5	24.8	30.4
70 & Over	14.4	17.3	18.0	8.9	22.9	21.4	23.7	19.3	8.0	14.4	9.1	6.8

TABLE 7

ECONOMICALLY ACTIVE RESIDENTS AGED FIFTEEN YEARS AND OVER BY AGE AND SEX, 2003 - 2013 (JUNE)

In Thousands

Sex / Age (Years)	2003	2004	2006	2007	2007 ^a	2008	2009	2010	2011	2012	2013
Total	1,706.4	1,733.4	1,880.8	1,918.1	1,878.0	1,928.3	1,985.7	2,047.3	2,080.1	2,119.6	2,138.8
15 - 24	162.0	170.6	184.7	179.6	177.2	181.1	178.1	198.7	196.2	205.2	188.4
25 - 29	212.2	208.5	212.2	214.8	209.9	209.2	220.7	223.2	214.6	207.3	209.7
30 - 39	499.3	482.8	497.7	511.1	494.6	506.8	517.1	529.7	517.7	511.3	511.0
40 - 49	480.3	500.7	528.4	525.6	515.4	524.0	525.1	521.3	526.3	535.1	532.5
50 - 59	276.0	296.4	354.3	371.8	367.0	376.9	392.7	414.2	434.7	446.2	460.5
60 & Over	76.7	74.5	103.5	115.3	114.0	130.3	152.0	160.2	190.7	214.5	236.7
Males	1,006.4	1,017.6	1,081.2	1,100.1	1,078.4	1,093.2	1,126.8	1,151.6	1,160.4	1,177.6	1,183.1
15 - 24	85.8	90.0	97.4	96.0	94.9	95.0	96.8	106.9	104.0	110.0	102.7
25 - 29	105.1	104.7	104.8	105.8	104.0	105.1	111.8	113.6	108.3	104.2	102.4
30 - 39	283.3	269.7	271.3	280.3	271.6	269.0	270.6	281.9	271.8	263.9	264.2
40 - 49	296.5	305.8	311.8	306.2	300.1	304.1	303.6	295.8	293.3	294.6	292.9
50 - 59	179.7	192.9	224.8	232.8	229.8	232.6	240.9	248.1	257.4	266.0	268.8
60 & Over	55.9	54.3	71.1	79.0	78.0	87.4	103.1	105.4	125.7	138.8	152.2
Females	700.0	715.8	799.7	818.1	799.6	835.1	859.0	895.7	919.7	942.0	955.7
15 - 24	76.2	80.5	87.3	83.6	82.3	86.1	81.3	91.8	92.2	95.2	85.7
25 - 29	107.1	103.7	107.5	109.0	105.9	104.2	108.9	109.6	106.4	103.1	107.3
30 - 39	215.9	213.0	226.4	230.8	223.0	237.8	246.6	247.8	245.9	247.3	246.7
40 - 49	183.8	194.9	216.5	219.4	215.2	219.9	221.6	225.5	233.0	240.5	239.7
50 - 59	96.3	103.4	129.5	139.0	137.2	144.3	151.8	166.1	177.3	180.2	191.7
60 & Over	20.8	20.2	32.4	36.3	35.9	42.8	48.9	54.9	65.0	75.7	84.6

Notes :

1) Data for 2005 are not available as the Comprehensive Labour Force Survey was not conducted due to the conduct of the General Household Survey by Department of Statistics, Ministry of Trade and Industry.

2) To facilitate comparison with data for 2008 onwards, the 2007 data have been adjusted based on Singapore Department of Statistics' revised population estimates (released in February 2008) which exclude Singapore residents who have been away from Singapore for a continuous period of 12 months or longer. Adjusted data for 2007 are denoted by the symbol ^a. Details are in the section on Survey Coverage and Methodology.

TABLE 8

**ECONOMICALLY ACTIVE RESIDENTS AGED FIFTEEN YEARS AND OVER BY HIGHEST QUALIFICATION ATTAINED
AND SEX, 2003 - 2013 (JUNE)**

Sex / Highest Qualification Attained	In Thousands										
	2003	2004	2006	2007	2007 ^a	2008	2009	2010	2011	2012	2013
Total	1,706.4	1,733.4	1,880.8	1,918.1	1,878.0	1,928.3	1,985.7	2,047.3	2,080.1	2,119.6	2,138.8
Primary & Below	292.9	280.9	295.7	288.4	284.7	262.0	272.4	267.0	261.8	259.8	251.3
Lower Secondary	230.1	236.9	236.7	242.9	239.3	205.0	209.5	188.4	184.9	179.0	171.7
Secondary	441.3	430.7	456.1	457.9	450.8	452.8	482.2	410.3	420.1	407.8	400.6
Post-Secondary (Non-Tertiary)	151.9	153.4	162.7	168.0	165.1	186.0	154.7	246.0	245.2	254.0	247.6
Diploma & Professional Qualification	241.5	257.8	289.0	307.0	300.4	324.0	336.2	370.3	378.9	396.8	394.0
Degree	348.7	373.7	440.6	454.0	437.7	498.4	530.9	565.4	589.2	622.2	673.5
Males	1,006.4	1,017.6	1,081.2	1,100.1	1,078.4	1,093.2	1,126.8	1,151.6	1,160.4	1,177.6	1,183.1
Primary & Below	186.0	175.2	178.0	174.8	172.9	156.1	161.7	153.6	151.6	150.3	143.0
Lower Secondary	156.0	156.6	153.5	159.5	157.6	131.1	131.8	117.0	112.9	108.4	105.7
Secondary	235.8	234.6	242.8	240.1	237.0	236.2	260.0	212.7	216.5	209.4	204.7
Post-Secondary (Non-Tertiary)	90.1	92.8	96.1	100.6	99.0	116.5	92.1	154.0	153.2	156.2	154.0
Diploma & Professional Qualification	134.0	142.1	159.5	167.9	164.6	176.0	187.0	202.6	209.3	216.0	213.8
Degree	204.4	216.1	251.3	257.1	247.4	277.3	294.3	311.7	316.9	337.4	362.0
Females	700.0	715.8	799.7	818.1	799.6	835.1	859.0	895.7	919.7	942.0	955.7
Primary & Below	106.9	105.6	117.7	113.6	111.8	105.9	110.7	113.4	110.2	109.4	108.3
Lower Secondary	74.1	80.3	83.2	83.3	81.7	73.9	77.7	71.4	72.0	70.6	66.0
Secondary	205.5	196.1	213.4	217.8	213.9	216.6	222.2	197.6	203.7	198.5	195.9
Post-Secondary (Non-Tertiary)	61.8	60.6	66.6	67.4	66.1	69.5	62.5	92.0	92.0	97.8	93.7
Diploma & Professional Qualification	107.5	115.7	129.5	139.1	135.7	148.0	149.2	167.7	169.6	180.8	180.2
Degree	144.3	157.5	189.4	196.9	190.3	221.2	236.6	253.6	272.2	284.9	311.6

Notes :

1) Data for 2005 are not available as the Comprehensive Labour Force Survey was not conducted due to the conduct of the General Household Survey by Department of Statistics, Ministry of Trade and Industry.

2) To facilitate comparison with data for 2008 onwards, the 2007 data have been adjusted based on Singapore Department of Statistics' revised population estimates (released in February 2008) which exclude Singapore residents who have been away from Singapore for a continuous period of 12 months or longer. Adjusted data for 2007 are denoted by the symbol ^a. Details are in the section on Survey Coverage and Methodology.

TABLE 9
ECONOMICALLY ACTIVE RESIDENTS AGED FIFTEEN YEARS AND OVER BY HIGHEST QUALIFICATION ATTAINED, AGE
AND SEX, JUNE 2013
(TOTAL)

Age (Years)	In Thousands						
	Total	Primary & Below	Lower Secondary	Secondary	Post-Secondary (Non-Tertiary)	Diploma & Professional Qualification	Degree
Total	2,138.8	251.3	171.7	400.6	247.6	394.0	673.5
15 - 19	31.3	0.8	1.9	11.7	14.5	2.4	-
20 - 24	157.1	1.6	3.8	23.1	42.5	62.6	23.5
25 - 29	209.7	2.1	4.6	21.0	22.3	53.4	106.3
30 - 34	248.6	3.6	5.7	28.4	20.3	58.7	132.0
35 - 39	262.3	9.7	10.3	31.9	19.6	59.9	131.0
40 - 44	266.3	14.4	16.5	47.9	30.1	50.1	107.2
45 - 49	266.3	32.2	27.1	63.0	27.5	40.3	76.1
50 - 54	255.2	46.4	33.3	69.7	28.5	29.6	47.7
55 - 59	205.3	51.9	29.0	53.0	22.8	20.2	28.4
60 - 64	136.9	39.5	24.8	34.1	12.6	11.2	14.7
65 - 69	61.4	26.2	10.0	12.8	4.8	3.7	4.0
70 & Over	38.5	22.8	4.7	4.0	2.2	2.2	2.6

TABLE 9 (continued)

ECONOMICALLY ACTIVE RESIDENTS AGED FIFTEEN YEARS AND OVER BY HIGHEST QUALIFICATION ATTAINED, AGE AND SEX, JUNE 2013

(MALES)

In Thousands

Age (Years)	Total	Primary & Below	Lower Secondary	Secondary	Post-Secondary (Non-Tertiary)	Diploma & Professional Qualification	Degree
Total	1,183.1	143.0	105.7	204.7	154.0	213.8	362.0
15 - 19	18.3	0.4	1.0	5.6	10.0	1.3	-
20 - 24	84.4	1.0	2.4	13.4	29.2	34.9	3.6
25 - 29	102.4	0.9	2.2	11.2	14.1	27.9	46.0
30 - 34	126.1	2.1	3.3	14.6	13.0	30.4	62.8
35 - 39	138.2	5.2	5.1	15.7	11.4	30.4	70.5
40 - 44	143.3	7.3	7.9	22.3	16.9	24.9	64.1
45 - 49	149.6	18.6	15.1	29.5	16.4	21.1	48.9
50 - 54	147.2	26.3	21.1	36.2	16.3	17.3	30.0
55 - 59	121.6	30.8	19.0	26.1	13.5	12.8	19.4
60 - 64	86.5	21.4	17.7	18.8	8.2	8.9	11.5
65 - 69	39.4	15.0	7.3	8.5	3.2	2.2	3.1
70 & Over	26.2	14.1	3.7	2.8	1.7	1.8	2.2

TABLE 9 (continued)

ECONOMICALLY ACTIVE RESIDENTS AGED FIFTEEN YEARS AND OVER BY HIGHEST QUALIFICATION ATTAINED, AGE AND SEX, JUNE 2013

(FEMALES)

In Thousands

Age (Years)	Total	Primary & Below	Lower Secondary	Secondary	Post-Secondary (Non-Tertiary)	Diploma & Professional Qualification	Degree
Total	955.7	108.3	66.0	195.9	93.7	180.2	311.6
15 - 19	13.0	0.4	0.8	6.1	4.5	1.1	-
20 - 24	72.7	0.6	1.4	9.8	13.3	27.6	19.9
25 - 29	107.3	1.2	2.4	9.8	8.1	25.5	60.3
30 - 34	122.6	1.5	2.4	13.8	7.3	28.3	69.1
35 - 39	124.2	4.6	5.2	16.2	8.2	29.4	60.6
40 - 44	123.0	7.1	8.6	25.7	13.3	25.2	43.1
45 - 49	116.7	13.7	12.0	33.5	11.1	19.2	27.3
50 - 54	108.0	20.0	12.2	33.5	12.2	12.3	17.8
55 - 59	83.7	21.0	10.1	26.9	9.2	7.4	9.0
60 - 64	50.3	18.1	7.1	15.3	4.4	2.3	3.2
65 - 69	22.0	11.2	2.7	4.2	1.6	1.4	0.9
70 & Over	12.3	8.8	1.1	1.1	0.5	0.4	0.4

TABLE 10

**ECONOMICALLY ACTIVE RESIDENTS AGED FIFTEEN YEARS AND OVER BY HIGHEST QUALIFICATION ATTAINED,
MARITAL STATUS AND SEX, JUNE 2013**

In Thousands

Sex / Marital Status	Total	Primary & Below	Lower Secondary	Secondary	Post-Secondary (Non-Tertiary)	Diploma & Professional Qualification	Degree
Total	2,138.8	251.3	171.7	400.6	247.6	394.0	673.5
Single	626.4	33.3	27.3	94.2	99.6	158.2	213.7
Married	1,392.2	183.4	129.4	275.9	137.1	221.8	444.6
Widowed / Divorced	120.2	34.5	15.0	30.5	11.0	14.0	15.2
Males	1,183.1	143.0	105.7	204.7	154.0	213.8	362.0
Single	328.7	22.3	17.2	47.8	64.4	85.2	91.8
Married	813.6	110.2	82.4	147.7	85.3	123.3	264.6
Widowed / Divorced	40.8	10.5	6.1	9.2	4.2	5.3	5.6
Females	955.7	108.3	66.0	195.9	93.7	180.2	311.6
Single	297.8	11.0	10.2	46.4	35.1	73.0	122.0
Married	578.6	73.3	46.9	128.3	51.7	98.4	180.0
Widowed / Divorced	79.3	24.0	9.0	21.2	6.8	8.7	9.5

TABLE 11

ECONOMICALLY ACTIVE RESIDENTS AGED FIFTEEN YEARS AND OVER WITH DIPLOMA & PROFESSIONAL QUALIFICATION BY PLACE OF STUDY, INSTITUTION THAT AWARDED QUALIFICATION, SELECTED FIELD OF STUDY AND SEX, JUNE 2013

In Thousands

Selected Field of Study	Total			Singapore						Outside Singapore		
				Local Publicly-Funded Institutes of Higher Learning (Mainly Polytechnics & ITE)			Private Education / Training Institutions ²					
	Total	Males	Females	Total	Males	Females	Total	Males	Females	Total	Males	Females
Total ¹	394.0	213.8	180.2	229.0	141.7	87.4	119.2	48.1	71.1	45.7	24.0	21.7
Business & Administration	126.9	42.8	84.2	41.4	15.2	26.2	70.4	22.8	47.6	15.2	4.8	10.3
Engineering Sciences	126.9	103.7	23.2	106.5	85.8	20.7	6.5	5.8	0.7	13.8	12.1	1.8
Information Technology	36.2	23.1	13.0	23.9	15.4	8.5	9.0	6.2	2.7	3.3	1.5	1.8
Services	19.6	11.8	7.8	7.2	4.6	2.6	9.5	5.3	4.2	2.8	1.8	1.0
Fine & Applied Arts	18.2	8.3	10.0	8.1	3.9	4.2	8.0	3.8	4.3	2.1	0.6	1.4

Notes :

1) Total refers to all Diploma & Professional Qualification Holders, including those whose fields of study are not listed in the table.

2) Includes qualification awarded by their overseas partner universities / institutions.

TABLE 12

**ECONOMICALLY ACTIVE RESIDENTS AGED FIFTEEN YEARS AND OVER WITH DEGREE BY
PLACE OF STUDY, INSTITUTION THAT AWARDED QUALIFICATION, SELECTED FIELD OF STUDY AND SEX, JUNE 2013**

In Thousands

Selected Field of Study	Total			Singapore						Outside Singapore		
				Autonomous Universities / Singapore Institute of Technology ²			Private Education / Training Institutions ²					
	Total	Males	Females	Total	Males	Females	Total	Males	Females	Total	Males	Females
Total ¹	673.5	362.0	311.6	251.8	133.1	118.7	143.7	68.5	75.3	278.1	160.4	117.6
Business & Administration	221.3	99.9	121.5	57.9	22.1	35.8	82.2	36.0	46.2	81.2	41.8	39.4
Engineering Sciences	155.5	125.1	30.4	77.3	59.9	17.5	10.2	8.3	1.9	67.9	56.9	11.0
Humanities & Social Sciences	73.0	26.6	46.4	34.2	11.6	22.6	11.1	4.2	6.9	27.7	10.8	16.9
Information Technology	67.1	45.5	21.6	16.1	10.7	5.5	16.2	11.6	4.7	34.8	23.3	11.5
Natural, Physical, Chemical & Mathematical Sciences	37.1	16.9	20.2	19.5	8.3	11.3	2.1	0.9	1.3	15.4	7.8	7.7

Notes :

1) Total refers to all Degree Holders, including those whose fields of study are not listed in the table.

2) Includes qualification awarded by their overseas partner universities / institutions.

TABLE 13

ECONOMICALLY ACTIVE RESIDENTS AGED FIFTEEN YEARS AND OVER BY MARITAL STATUS AND SEX, 2003 - 2013 (JUNE)

In Thousands

Sex / Marital Status	2003	2004	2006	2007	2007 ^a	2008	2009	2010	2011	2012	2013
Total	1,706.4	1,733.4	1,880.8	1,918.1	1,878.0	1,928.3	1,985.7	2,047.3	2,080.1	2,119.6	2,138.8
Single	514.7	517.9	563.7	562.7	553.9	560.2	580.9	612.0	610.0	619.3	626.4
Married	1,122.4	1,141.0	1,223.7	1,259.5	1,229.4	1,272.1	1,303.1	1,327.6	1,358.0	1,383.2	1,392.2
Widowed / Divorced	69.3	74.6	93.4	96.0	94.7	96.0	101.7	107.8	112.1	117.0	120.2
Males	1,006.4	1,017.6	1,081.2	1,100.1	1,078.4	1,093.2	1,126.8	1,151.6	1,160.4	1,177.6	1,183.1
Single	281.5	285.0	304.2	304.8	300.5	302.1	313.6	328.0	323.0	329.3	328.7
Married	701.5	709.5	744.8	761.3	744.4	759.8	778.0	788.0	800.1	808.5	813.6
Widowed / Divorced	23.4	23.1	32.1	34.0	33.6	31.3	35.2	35.6	37.3	39.8	40.8
Females	700.0	715.8	799.7	818.1	799.6	835.1	859.0	895.7	919.7	942.0	955.7
Single	233.3	232.9	259.5	257.9	253.4	258.1	267.3	284.0	287.0	290.0	297.8
Married	420.9	431.5	478.9	498.2	485.0	512.3	525.1	539.6	557.8	574.7	578.6
Widowed / Divorced	45.9	51.4	61.3	62.0	61.2	64.7	66.5	72.1	74.8	77.3	79.3

Notes :

1) Data for 2005 are not available as the Comprehensive Labour Force Survey was not conducted due to the conduct of the General Household Survey by Department of Statistics, Ministry of Trade and Industry.

2) To facilitate comparison with data for 2008 onwards, the 2007 data have been adjusted based on Singapore Department of Statistics' revised population estimates (released in February 2008) which exclude Singapore residents who have been away from Singapore for a continuous period of 12 months or longer. Adjusted data for 2007 are denoted by the symbol ^a. Details are in the section on Survey Coverage and Methodology.

TABLE 14

ECONOMICALLY ACTIVE RESIDENTS AGED FIFTEEN YEARS AND OVER BY MARITAL STATUS, AGE AND SEX, JUNE 2013

In Thousands

Age (Years)	Total			Single			Married			Widowed / Divorced		
	Total	Males	Females	Total	Males	Females	Total	Males	Females	Total	Males	Females
Total	2,138.8	1,183.1	955.7	626.4	328.7	297.8	1,392.2	813.6	578.6	120.2	40.8	79.3
15 - 19	31.3	18.3	13.0	31.2	18.3	12.9	-	-	-	-	-	-
20 - 24	157.1	84.4	72.7	151.4	82.4	69.0	5.4	1.8	3.6	0.3	0.1	0.2
25 - 29	209.7	102.4	107.3	151.5	81.0	70.5	55.8	20.8	35.0	2.4	0.6	1.8
30 - 34	248.6	126.1	122.6	85.9	48.6	37.3	157.4	75.4	82.0	5.3	2.1	3.2
35 - 39	262.3	138.2	124.2	54.6	27.9	26.7	198.6	107.0	91.7	9.1	3.3	5.8
40 - 44	266.3	143.3	123.0	39.9	19.7	20.2	212.3	119.3	93.0	14.0	4.3	9.8
45 - 49	266.3	149.6	116.7	34.9	16.3	18.6	214.1	127.3	86.8	17.3	6.0	11.3
50 - 54	255.2	147.2	108.0	31.8	14.4	17.4	204.0	126.1	77.9	19.4	6.6	12.8
55 - 59	205.3	121.6	83.7	24.4	11.6	12.8	162.2	104.0	58.3	18.6	6.1	12.6
60 - 64	136.9	86.5	50.3	13.9	5.5	8.4	107.9	75.3	32.6	15.0	5.7	9.3
65 - 69	61.4	39.4	22.0	4.8	1.9	2.9	47.3	34.9	12.4	9.3	2.6	6.7
70 & Over	38.5	26.2	12.3	2.0	1.0	1.0	27.2	21.8	5.4	9.3	3.4	5.9

TABLE 15
RESIDENT EMPLOYMENT RATE BY AGE AND SEX, 2003 - 2013 (JUNE)
(TOTAL)

Age (Years)	Per Cent										
	2003	2004	2006	2007	2007 ^a	2008	2009	2010	2011	2012	2013
Total	59.5	59.6	62.1	62.6	62.5	63.0	61.6	63.5	63.5	64.1	64.1
15 - 19	10.4	10.7	11.1	12.4	12.4	11.8	10.2	13.8	11.2	11.3	10.9
20 - 24	60.2	59.8	64.6	60.6	60.6	60.2	55.4	59.3	57.1	58.0	55.7
25 - 29	82.8	81.7	84.6	85.6	85.8	83.9	82.6	84.4	85.1	84.2	83.7
30 - 34	81.0	82.1	83.9	85.1	85.3	85.9	84.4	85.9	85.7	87.3	87.3
35 - 39	77.4	78.3	80.7	81.8	82.0	83.3	81.6	83.7	84.7	85.6	85.1
40 - 44	75.8	76.5	79.5	80.3	80.4	80.6	80.5	81.6	82.4	83.1	83.2
45 - 49	73.5	74.9	78.4	78.1	78.2	80.2	78.1	79.9	81.0	81.9	81.9
50 - 54	68.8	69.0	73.6	74.6	74.6	75.0	74.3	75.8	77.0	77.0	77.8
55 - 59	54.5	55.9	60.6	63.3	63.3	64.2	64.6	66.2	67.9	70.3	71.0
60 - 64	33.1	33.6	41.9	44.9	44.9	47.2	47.8	49.4	52.7	56.1	57.7
65 - 69	18.8	18.1	24.2	25.7	25.7	26.3	28.6	30.0	35.2	36.9	38.5
70 & Over	6.2	5.3	7.7	7.9	7.9	9.5	10.0	10.7	12.0	12.6	14.0

Notes :

1) Data for 2005 are not available as the Comprehensive Labour Force Survey was not conducted due to the conduct of the General Household Survey by Department of Statistics, Ministry of Trade and Industry.

2) To facilitate comparison with data for 2008 onwards, the 2007 data have been adjusted based on Singapore Department of Statistics' revised population estimates (released in February 2008) which exclude Singapore residents who have been away from Singapore for a continuous period of 12 months or longer. Adjusted data for 2007 are denoted by the symbol ^a. Details are in the section on Survey Coverage and Methodology.

TABLE 15 (continued)
RESIDENT EMPLOYMENT RATE BY AGE AND SEX, 2003 - 2013 (JUNE)
(MALES)

Age (Years)	Per Cent										
	2003	2004	2006	2007	2007 ^a	2008	2009	2010	2011	2012	2013
Total	71.7	71.5	73.0	73.7	73.5	73.3	72.2	73.5	72.9	73.4	73.2
15 - 19	12.0	11.7	12.0	14.4	14.4	13.6	12.3	16.6	14.0	13.0	12.6
20 - 24	64.1	63.8	66.6	62.5	62.5	61.2	58.0	60.7	58.5	60.2	59.2
25 - 29	87.0	85.5	89.4	88.5	88.5	87.0	85.5	87.8	87.1	84.9	83.5
30 - 34	93.1	94.6	94.4	95.9	95.8	95.7	94.1	94.4	94.4	94.9	94.6
35 - 39	92.9	93.2	95.1	95.7	95.6	95.6	93.5	95.1	95.3	96.4	95.1
40 - 44	91.8	91.8	94.2	94.7	94.6	94.8	94.1	94.0	94.8	94.8	94.5
45 - 49	90.9	91.3	93.4	93.4	93.4	93.7	92.2	93.3	93.4	92.9	93.6
50 - 54	86.0	86.9	89.1	90.8	90.8	89.9	89.1	89.1	90.0	90.9	91.3
55 - 59	73.9	73.5	78.0	80.8	80.8	81.5	81.7	82.1	82.6	85.9	85.2
60 - 64	48.7	49.6	59.5	62.4	62.4	62.6	65.3	65.1	68.4	72.1	71.9
65 - 69	29.9	28.3	34.4	37.4	37.3	37.9	41.4	42.4	47.3	49.8	51.1
70 & Over	11.3	9.2	12.4	13.3	13.3	15.6	16.6	17.3	19.7	19.8	22.0

Notes :

1) Data for 2005 are not available as the Comprehensive Labour Force Survey was not conducted due to the conduct of the General Household Survey by Department of Statistics, Ministry of Trade and Industry.

2) To facilitate comparison with data for 2008 onwards, the 2007 data have been adjusted based on Singapore Department of Statistics' revised population estimates (released in February 2008) which exclude Singapore residents who have been away from Singapore for a continuous period of 12 months or longer. Adjusted data for 2007 are denoted by the symbol ^a. Details are in the section on Survey Coverage and Methodology.

TABLE 15 (continued)
RESIDENT EMPLOYMENT RATE BY AGE AND SEX, 2003 - 2013 (JUNE)
(FEMALES)

Age (Years)	Per Cent										
	2003	2004	2006	2007	2007 ^a	2008	2009	2010	2011	2012	2013
Total	47.8	48.1	51.6	51.9	51.9	53.2	51.6	54.0	54.5	55.3	55.6
15 - 19	8.6	9.6	10.2	10.1	10.1	9.9	8.0	10.8	8.0	9.4	8.9
20 - 24	56.0	55.5	62.5	58.6	58.7	59.2	52.4	57.8	55.6	55.5	51.9
25 - 29	79.1	78.3	80.4	83.0	83.4	81.1	79.8	81.1	83.1	83.6	83.8
30 - 34	70.2	70.8	74.8	75.5	75.9	77.4	75.7	78.2	78.2	80.7	80.8
35 - 39	62.3	64.3	67.1	68.6	68.8	71.9	71.5	73.2	75.0	76.0	76.2
40 - 44	59.4	60.8	65.1	66.4	66.5	67.2	67.3	69.9	71.3	72.5	72.9
45 - 49	55.8	58.2	63.3	63.4	63.5	66.4	64.1	66.8	68.8	71.1	70.6
50 - 54	51.5	50.5	57.4	58.4	58.4	60.2	59.8	62.9	64.1	63.4	64.7
55 - 59	35.1	38.5	42.9	45.2	45.2	46.6	47.1	50.3	53.5	54.6	57.1
60 - 64	18.6	18.3	25.2	28.6	28.6	32.0	31.5	34.4	37.1	40.2	43.2
65 - 69	9.3	9.2	15.0	15.0	15.0	16.2	17.1	18.6	23.8	25.4	26.8
70 & Over	2.4	2.6	4.2	4.1	4.1	4.8	5.0	5.9	6.4	7.1	7.9

Notes :

1) Data for 2005 are not available as the Comprehensive Labour Force Survey was not conducted due to the conduct of the General Household Survey by Department of Statistics, Ministry of Trade and Industry.

2) To facilitate comparison with data for 2008 onwards, the 2007 data have been adjusted based on Singapore Department of Statistics' revised population estimates (released in February 2008) which exclude Singapore residents who have been away from Singapore for a continuous period of 12 months or longer. Adjusted data for 2007 are denoted by the symbol ^a. Details are in the section on Survey Coverage and Methodology.

TABLE 16

MEDIAN GROSS MONTHLY INCOME FROM WORK OF EMPLOYED RESIDENTS AGED FIFTEEN YEARS AND OVER BY NATURE OF EMPLOYMENT AND SEX, 2003 - 2013 (JUNE)
(Exclude Full-Time National Servicemen)

(TOTAL)

In Dollars

Mid-Year	Including Employer CPF			Excluding Employer CPF		
	Total	Full-Time ¹	Part-Time	Total	Full-Time ¹	Part-Time
2003	2,320	2,410	638	2,000	2,100	600
2004	2,260	2,326	621	2,000	2,100	600
2006	2,260	2,449	565	2,042	2,167	500
2007	2,449	2,543	583	2,167	2,333	542
2007 ^a	2,449	2,543	582	2,167	2,333	542
2008	2,708	2,897	600	2,450	2,588	600
2009	2,671	2,927	683	2,420	2,600	619
2010	2,817	3,000	745	2,500	2,708	700
2011	3,000	3,249	800	2,633	2,925	750
2012	3,133	3,480	812	2,800	3,000	800
2013	3,364	3,705	885	3,000	3,250	800

Notes :

- 1) Before 2009, full-time employment refers to employment where the normal hours of work is at least 30 hours per week. From 2009 onwards, it refers to employment where the normal hours of work is at least 35 hours per week.
- 2) Data for 2005 are not available as the Comprehensive Labour Force Survey was not conducted due to the conduct of the General Household Survey by Department of Statistics, Ministry of Trade and Industry.
- 3) To facilitate comparison with data for 2008 onwards, the 2007 data have been adjusted based on Singapore Department of Statistics' revised population estimates (released in February 2008) which exclude Singapore residents who have been away from Singapore for a continuous period of 12 months or longer. Adjusted data for 2007 are denoted by the symbol ^a. Details are in the section on Survey Coverage and Methodology.

TABLE 16 (continued)

**MEDIAN GROSS MONTHLY INCOME FROM WORK OF EMPLOYED RESIDENTS AGED FIFTEEN YEARS AND OVER BY NATURE OF
EMPLOYMENT AND SEX, 2003 - 2013 (JUNE)**
(Exclude Full-Time National Servicemen)
(MALES)

In Dollars

Mid-Year	Including Employer CPF			Excluding Employer CPF		
	Total	Full-Time ¹	Part-Time	Total	Full-Time ¹	Part-Time
2003	2,500	2,514	696	2,167	2,217	600
2004	2,449	2,449	678	2,167	2,200	600
2006	2,452	2,526	600	2,213	2,333	550
2007	2,606	2,750	636	2,400	2,500	600
2007 ^a	2,590	2,712	636	2,383	2,500	600
2008	2,970	3,024	680	2,659	2,713	600
2009	2,887	3,000	773	2,600	2,708	700
2010	3,000	3,159	825	2,708	2,917	800
2011	3,174	3,441	830	2,917	3,000	800
2012	3,451	3,640	885	3,000	3,250	800
2013	3,654	3,915	966	3,250	3,467	900

Notes :

- 1) Before 2009, full-time employment refers to employment where the normal hours of work is at least 30 hours per week. From 2009 onwards, it refers to employment where the normal hours of work is at least 35 hours per week.
- 2) Data for 2005 are not available as the Comprehensive Labour Force Survey was not conducted due to the conduct of the General Household Survey by Department of Statistics, Ministry of Trade and Industry.
- 3) To facilitate comparison with data for 2008 onwards, the 2007 data have been adjusted based on Singapore Department of Statistics' revised population estimates (released in February 2008) which exclude Singapore residents who have been away from Singapore for a continuous period of 12 months or longer. Adjusted data for 2007 are denoted by the symbol ^a. Details are in the section on Survey Coverage and Methodology.

TABLE 16 (continued)

MEDIAN GROSS MONTHLY INCOME FROM WORK OF EMPLOYED RESIDENTS AGED FIFTEEN YEARS AND OVER BY NATURE OF EMPLOYMENT AND SEX, 2003 - 2013 (JUNE)
(Exclude Full-Time National Servicemen)
(FEMALES)

In Dollars

Mid-Year	Including Employer CPF			Excluding Employer CPF		
	Total	Full-Time ¹	Part-Time	Total	Full-Time ¹	Part-Time
2003	2,030	2,262	616	1,800	2,000	550
2004	2,000	2,204	583	1,800	1,988	542
2006	2,053	2,260	552	1,875	2,000	500
2007	2,241	2,449	565	2,000	2,167	500
2007 ^a	2,236	2,449	565	2,000	2,167	500
2008	2,481	2,720	585	2,167	2,400	550
2009	2,481	2,754	653	2,167	2,492	600
2010	2,481	2,863	692	2,188	2,500	650
2011	2,672	3,099	750	2,383	2,708	700
2012	2,839	3,230	779	2,500	2,828	700
2013	3,016	3,480	836	2,700	3,000	800

Notes :

- 1) Before 2009, full-time employment refers to employment where the normal hours of work is at least 30 hours per week. From 2009 onwards, it refers to employment where the normal hours of work is at least 35 hours per week.
- 2) Data for 2005 are not available as the Comprehensive Labour Force Survey was not conducted due to the conduct of the General Household Survey by Department of Statistics, Ministry of Trade and Industry.
- 3) To facilitate comparison with data for 2008 onwards, the 2007 data have been adjusted based on Singapore Department of Statistics' revised population estimates (released in February 2008) which exclude Singapore residents who have been away from Singapore for a continuous period of 12 months or longer. Adjusted data for 2007 are denoted by the symbol ^a. Details are in the section on Survey Coverage and Methodology.

TABLE 17

**MEDIAN GROSS MONTHLY INCOME FROM WORK OF FULL-TIME EMPLOYED RESIDENTS AGED FIFTEEN YEARS AND OVER BY
INDUSTRY AND SEX, JUNE 2013**
(Exclude Full-Time National Servicemen)

In Dollars

Industry (SSIC 2010)	Including Employer CPF			Excluding Employer CPF		
	Total	Males	Females	Total	Males	Females
Total	3,705	3,915	3,480	3,250	3,467	3,000
C Manufacturing	4,162	4,668	3,377	3,638	4,117	2,925
F Construction	3,518	3,576	3,268	3,150	3,250	2,871
G - U Services	3,582	3,770	3,480	3,196	3,250	3,021
G Wholesale & Retail Trade	3,141	3,480	2,784	2,800	3,033	2,500
H Transportation & Storage	2,675	2,500	3,454	2,475	2,200	3,000
I Accommodation & Food Services	1,800	2,088	1,556	1,625	1,976	1,408
J Information & Communications	5,414	5,800	4,853	4,713	5,000	4,300
K Financial & Insurance Services	6,090	7,317	5,414	5,400	6,500	4,667
L Real Estate Services	3,857	3,861	3,835	3,500	3,500	3,467
M Professional Services	5,000	5,417	4,495	4,333	4,900	3,938
N Administrative & Support Services	1,972	1,938	2,072	1,733	1,700	1,800
O, P Public Administration & Education	5,000	5,684	4,326	4,333	4,979	3,792
Q Health & Social Services	3,480	5,000	3,229	3,021	4,388	2,813
R Arts, Entertainment & Recreation	2,978	3,141	2,764	2,584	2,779	2,438
S - U Other Community, Social & Personal Services	2,395	2,508	2,213	2,167	2,330	2,000
A, B, D, E, V Others¹	4,022	4,243	3,625	3,500	3,750	3,250

Note :

1) 'Others' includes Agriculture, Fishing, Quarrying, Utilities and Sewerage & Waste Management.

TABLE 18

MEDIAN GROSS MONTHLY INCOME FROM WORK (INCLUDING EMPLOYER CPF) OF FULL-TIME EMPLOYED RESIDENTS AGED FIFTEEN YEARS AND OVER BY HIGHEST QUALIFICATION ATTAINED, AGE AND SEX, JUNE 2013
(Exclude Full-Time National Servicemen)

(TOTAL)

In Dollars

Age (Years)	Total	Primary & Below	Lower Secondary	Secondary	Post-Secondary (Non-Tertiary)	Diploma & Professional Qualification	Degree
Total	3,705	1,500	2,000	2,717	2,764	3,980	6,525
15 - 19	1,276	s	s	1,160	1,392	s	s
20 - 24	2,166	s	1,508	1,741	1,740	2,297	3,263
25 - 29	3,480	1,682	1,633	2,262	2,300	3,016	4,384
30 - 34	4,524	1,740	2,262	2,514	2,668	3,770	5,833
35 - 39	5,026	1,755	2,311	2,900	3,141	4,399	7,160
40 - 44	5,000	1,740	2,320	3,141	3,480	5,014	8,667
45 - 49	4,000	1,753	2,262	3,094	3,393	5,115	9,154
50 - 54	3,384	1,625	2,100	3,059	3,563	5,320	9,750
55 - 59	2,805	1,500	1,989	2,931	3,250	5,387	9,262
60 & Over	1,926	1,200	1,616	2,333	2,319	5,000	8,000

TABLE 18 (continued)

MEDIAN GROSS MONTHLY INCOME FROM WORK (INCLUDING EMPLOYER CPF) OF FULL-TIME EMPLOYED RESIDENTS AGED FIFTEEN YEARS AND OVER BY HIGHEST QUALIFICATION ATTAINED, AGE AND SEX, JUNE 2013
(Exclude Full-Time National Servicemen)

(MALES)

In Dollars

Age (Years)	Total	Primary & Below	Lower Secondary	Secondary	Post-Secondary (Non-Tertiary)	Diploma & Professional Qualification	Degree
Total	3,915	1,749	2,200	2,885	2,900	4,375	7,380
15 - 19	1,160	s	s	s	s	s	s
20 - 24	2,009	s	s	1,856	1,740	2,320	3,364
25 - 29	3,437	s	1,740	2,320	2,320	3,021	4,385
30 - 34	4,736	1,948	2,451	2,706	2,801	4,000	6,284
35 - 39	5,634	2,000	2,552	3,112	3,168	4,736	7,700
40 - 44	5,655	1,972	2,668	3,263	3,583	5,414	9,273
45 - 49	4,430	2,010	2,438	3,141	3,404	5,592	10,000
50 - 54	3,563	2,000	2,346	3,148	3,420	5,558	10,000
55 - 59	2,993	1,914	2,000	2,850	3,315	5,913	10,275
60 & Over	2,098	1,368	1,800	2,319	2,535	5,000	8,325

TABLE 18 (continued)

MEDIAN GROSS MONTHLY INCOME FROM WORK (INCLUDING EMPLOYER CPF) OF FULL-TIME EMPLOYED RESIDENTS AGED FIFTEEN YEARS AND OVER BY HIGHEST QUALIFICATION ATTAINED, AGE AND SEX, JUNE 2013
(Exclude Full-Time National Servicemen)

(FEMALES)

In Dollars

Age (Years)	Total	Primary & Below	Lower Secondary	Secondary	Post-Secondary (Non-Tertiary)	Diploma & Professional Qualification	Degree
Total	3,480	1,173	1,729	2,610	2,523	3,535	5,655
15 - 19	1,299	s	s	1,160	1,392	s	s
20 - 24	2,262	s	s	1,740	1,726	2,262	3,263
25 - 29	3,518	s	1,624	2,137	2,262	2,958	4,371
30 - 34	4,350	s	2,010	2,320	2,572	3,625	5,414
35 - 39	4,640	1,464	2,000	2,706	2,970	4,062	6,300
40 - 44	4,333	1,495	1,885	3,016	3,393	4,466	7,565
45 - 49	3,518	1,372	1,885	3,016	3,379	4,887	7,924
50 - 54	3,002	1,206	1,729	2,964	3,705	4,736	8,125
55 - 59	2,500	1,172	1,635	2,993	3,173	4,940	7,928
60 & Over	1,500	1,044	1,293	2,432	2,047	4,987	6,000

TABLE 19

MEDIAN GROSS MONTHLY INCOME FROM WORK (EXCLUDING EMPLOYER CPF) OF FULL-TIME EMPLOYED RESIDENTS AGED FIFTEEN YEARS AND OVER BY HIGHEST QUALIFICATION ATTAINED, AGE AND SEX, JUNE 2013
(Exclude Full-Time National Servicemen)

(TOTAL)

In Dollars

Age (Years)	Total	Primary & Below	Lower Secondary	Secondary	Post-Secondary (Non-Tertiary)	Diploma & Professional Qualification	Degree
Total	3,250	1,400	1,800	2,492	2,480	3,488	5,729
15 - 19	1,100	s	s	1,000	1,200	s	s
20 - 24	1,880	s	1,300	1,501	1,500	2,000	2,813
25 - 29	3,000	1,450	1,500	1,950	2,000	2,600	3,792
30 - 34	3,997	1,500	1,983	2,167	2,333	3,250	5,063
35 - 39	4,480	1,517	2,000	2,542	2,708	3,825	6,250
40 - 44	4,333	1,517	2,000	2,708	3,021	4,333	7,763
45 - 49	3,500	1,563	2,000	2,708	3,000	4,500	8,167
50 - 54	3,000	1,500	1,950	2,708	3,250	4,687	8,983
55 - 59	2,560	1,408	1,800	2,625	3,000	4,958	8,667
60 & Over	1,800	1,148	1,517	2,172	2,167	4,667	7,898

TABLE 19 (continued)

MEDIAN GROSS MONTHLY INCOME FROM WORK (EXCLUDING EMPLOYER CPF) OF FULL-TIME EMPLOYED RESIDENTS AGED FIFTEEN YEARS AND OVER BY HIGHEST QUALIFICATION ATTAINED, AGE AND SEX, JUNE 2013
(Exclude Full-Time National Servicemen)

(MALES)

In Dollars

Age (Years)	Total	Primary & Below	Lower Secondary	Secondary	Post-Secondary (Non-Tertiary)	Diploma & Professional Qualification	Degree
Total	3,467	1,600	2,000	2,500	2,530	3,792	6,563
15 - 19	1,000	s	s	s	s	s	s
20 - 24	1,733	s	s	1,600	1,500	2,000	2,900
25 - 29	3,000	s	1,500	2,000	2,000	2,708	3,792
30 - 34	4,083	1,679	2,113	2,383	2,492	3,500	5,477
35 - 39	4,950	1,800	2,303	2,728	2,863	4,171	6,750
40 - 44	5,000	1,700	2,333	2,903	3,125	4,875	8,400
45 - 49	4,000	1,800	2,133	2,777	3,000	4,875	9,088
50 - 54	3,250	1,800	2,058	2,917	3,125	5,000	9,688
55 - 59	2,708	1,733	1,952	2,600	3,021	5,398	9,750
60 & Over	2,000	1,300	1,700	2,167	2,383	4,702	8,167

TABLE 19 (continued)

MEDIAN GROSS MONTHLY INCOME FROM WORK (EXCLUDING EMPLOYER CPF) OF FULL-TIME EMPLOYED RESIDENTS AGED FIFTEEN YEARS AND OVER BY HIGHEST QUALIFICATION ATTAINED, AGE AND SEX, JUNE 2013
(Exclude Full-Time National Servicemen)
(FEMALES)

In Dollars

Age (Years)	Total	Primary & Below	Lower Secondary	Secondary	Post-Secondary (Non-Tertiary)	Diploma & Professional Qualification	Degree
Total	3,000	1,083	1,500	2,333	2,212	3,112	4,900
15 - 19	1,120	s	s	1,000	1,200	s	s
20 - 24	1,950	s	s	1,500	1,488	1,950	2,813
25 - 29	3,033	s	1,500	1,842	1,950	2,565	3,787
30 - 34	3,792	s	1,800	2,004	2,217	3,125	4,742
35 - 39	4,000	1,278	1,813	2,333	2,560	3,600	5,500
40 - 44	3,792	1,320	1,625	2,665	2,993	3,947	6,646
45 - 49	3,050	1,210	1,625	2,698	2,917	4,229	7,000
50 - 54	2,708	1,083	1,519	2,600	3,250	4,200	7,583
55 - 59	2,275	1,083	1,510	2,708	2,925	4,375	7,031
60 & Over	1,408	1,000	1,200	2,253	1,950	4,563	5,818

TABLE 20

MEDIAN GROSS MONTHLY INCOME FROM WORK OF RESIDENT EMPLOYEES AGED FIFTEEN YEARS AND OVER BY NATURE OF EMPLOYMENT, TYPE OF EMPLOYMENT AND SEX, JUNE 2013
(Exclude Full-Time National Servicemen)

In Dollars

Nature of Employment / Type of Employment	Including Employer CPF			Excluding Employer CPF		
	Total	Males	Females	Total	Males	Females
Full - Time	3,770	4,104	3,504	3,250	3,575	3,033
Permanent	3,915	4,302	3,625	3,383	3,750	3,142
Term Contract	2,320	2,320	2,137	2,000	2,013	1,842
Less Than 1 Year (including casual / on-call employment)	1,392	1,421	1,276	1,200	1,300	1,100
<i>Less Than 3 Months (including casual / on-call employment)</i>	1,301	1,392	1,160	1,200	1,200	1,000
<i>3 Months To Less Than 6 Months</i>	1,392	1,392	1,392	1,200	1,200	1,200
<i>6 Months To Less Than 1 Year</i>	2,204	1,972	2,320	1,900	1,700	2,000
1 Year	2,871	3,042	2,663	2,500	2,708	2,300
More Than 1 Year To 2 Years	3,770	4,602	3,393	3,263	4,000	2,925
More Than 2 Years	4,736	5,118	4,488	4,117	4,538	3,869
Part - Time	836	886	812	800	800	750
Permanent	885	946	874	800	867	800
Term Contract	754	835	696	700	800	650

TABLE 21

**EMPLOYED RESIDENTS AGED FIFTEEN YEARS AND OVER BY GROSS MONTHLY INCOME FROM WORK
(EXCLUDING EMPLOYER CPF) AND SEX, 2003 - 2013 (JUNE)**
(Exclude Full-Time National Servicemen)

(TOTAL)

In Thousands

Gross Monthly Income (Excluding Employer CPF)	2003	2004	2006	2007	2007 ^a	2008	2009	2010	2011	2012	2013
Total	1,557.7	1,585.6	1,749.7	1,797.8	1,759.4	1,807.8	1,823.1	1,911.6	1,946.5	1,988.0	2,004.6
Under \$500	52.1	48.1	65.1	59.6	58.8	57.8	56.8	56.3	51.0	51.3	44.3
\$ 500 - \$ 999	187.9	188.4	221.3	211.7	208.6	189.4	192.1	191.4	185.3	186.7	162.8
\$ 1,000 - \$ 1,499	261.8	268.2	273.9	266.3	261.9	239.0	237.0	238.1	227.7	216.6	209.8
\$ 1,500 - \$ 1,999	236.5	246.7	250.0	246.7	242.0	224.6	230.6	236.0	233.2	223.9	210.9
\$ 2,000 - \$ 2,499	205.1	206.5	210.8	209.4	205.0	204.6	208.6	215.9	211.7	207.3	203.6
\$ 2,500 - \$ 2,999	129.0	127.3	143.1	144.9	141.5	148.5	152.0	161.1	159.1	152.2	156.8
\$ 3,000 - \$ 3,999	182.0	186.9	202.1	225.7	220.3	234.7	244.5	252.2	259.6	269.3	277.6
\$ 4,000 - \$ 4,999	99.8	99.6	116.5	128.2	125.0	143.8	140.6	153.1	161.6	176.6	188.4
\$ 5,000 - \$ 5,999	66.6	70.5	84.5	88.0	85.7	100.6	102.8	114.6	122.5	136.3	144.8
\$ 6,000 - \$ 6,999	35.6	35.6	44.6	49.8	48.3	59.6	59.2	62.9	71.8	76.9	85.6
\$ 7,000 - \$ 7,999	22.0	23.9	29.7	36.6	35.6	44.3	43.0	48.3	52.9	58.4	60.3
\$ 8,000 - \$ 8,999	16.9	18.9	22.7	27.8	26.9	33.5	32.4	38.3	42.5	46.5	52.3
\$ 9,000 - \$ 9,999	11.1	10.6	13.9	16.9	16.3	19.2	20.5	21.9	28.3	29.0	33.0
\$10,000 - \$10,999	14.7	17.0	16.7	20.7	20.0	24.1	25.9	27.3	31.9	33.4	40.6
\$11,000 - \$11,999	5.8	5.1	8.2	11.0	10.6	12.6	11.4	13.7	15.0	17.7	19.6
\$12,000 & Over	30.8	32.3	46.5	54.8	52.7	71.6	65.7	80.7	92.2	106.1	114.4

Notes :

1) Data for 2005 are not available as the Comprehensive Labour Force Survey was not conducted due to the conduct of the General Household Survey by Department of Statistics, Ministry of Trade and Industry.

2) To facilitate comparison with data for 2008 onwards, the 2007 data have been adjusted based on Singapore Department of Statistics' revised population estimates (released in February 2008) which exclude Singapore residents who have been away from Singapore for a continuous period of 12 months or longer. Adjusted data for 2007 are denoted by the symbol ^a. Details are in the section on Survey Coverage and Methodology.

TABLE 21 (continued)

**EMPLOYED RESIDENTS AGED FIFTEEN YEARS AND OVER BY GROSS MONTHLY INCOME FROM WORK
(EXCLUDING EMPLOYER CPF) AND SEX, 2003 - 2013 (JUNE)**
(Exclude Full-Time National Servicemen)

(MALES)

In Thousands

Gross Monthly Income (Excluding Employer CPF)	2003	2004	2006	2007	2007 ^a	2008	2009	2010	2011	2012	2013
Total	901.1	914.3	989.5	1,015.3	994.6	1,009.4	1,020.0	1,055.2	1,066.4	1,085.6	1,090.8
Under \$500	18.2	15.6	21.4	19.4	19.2	20.5	20.0	17.6	15.9	17.1	14.1
\$ 500 - \$ 999	80.7	76.2	94.4	90.7	89.9	74.4	74.5	75.0	70.5	71.1	59.6
\$ 1,000 - \$ 1,499	146.7	153.0	152.2	147.6	146.0	130.4	132.3	124.2	115.7	110.7	102.8
\$ 1,500 - \$ 1,999	137.7	144.4	145.6	144.0	141.8	131.7	134.4	132.2	133.3	124.8	117.4
\$ 2,000 - \$ 2,499	118.1	119.7	118.9	116.3	114.1	113.3	116.6	123.2	118.7	113.3	109.9
\$ 2,500 - \$ 2,999	75.7	72.9	80.1	79.8	78.0	81.6	83.3	87.9	86.2	81.9	86.2
\$ 3,000 - \$ 3,999	112.6	115.5	119.5	130.4	127.4	129.6	135.2	143.2	141.7	144.2	146.3
\$ 4,000 - \$ 4,999	64.2	64.0	73.1	76.0	74.0	84.4	82.6	84.0	87.5	99.5	102.6
\$ 5,000 - \$ 5,999	44.7	47.4	53.3	55.4	53.9	61.4	63.3	68.2	72.8	79.1	83.4
\$ 6,000 - \$ 6,999	25.6	23.9	29.2	33.4	32.4	37.2	37.1	38.8	44.9	45.4	50.7
\$ 7,000 - \$ 7,999	15.1	16.6	20.2	24.9	24.2	28.2	27.3	31.1	33.5	35.4	36.9
\$ 8,000 - \$ 8,999	11.9	13.9	15.7	19.6	18.9	22.8	22.2	26.1	28.0	29.8	33.3
\$ 9,000 - \$ 9,999	8.7	7.7	10.3	12.1	11.7	12.6	13.9	15.2	18.6	19.3	20.9
\$10,000 - \$10,999	11.7	13.4	12.6	15.4	14.9	18.4	19.9	19.2	22.1	23.4	28.2
\$11,000 - \$11,999	4.5	4.1	5.8	7.9	7.6	8.2	7.7	9.7	10.1	11.7	13.4
\$12,000 & Over	25.0	26.0	37.0	42.2	40.5	54.8	49.6	59.6	66.9	78.6	85.0

Notes :

1) Data for 2005 are not available as the Comprehensive Labour Force Survey was not conducted due to the conduct of the General Household Survey by Department of Statistics, Ministry of Trade and Industry.

2) To facilitate comparison with data for 2008 onwards, the 2007 data have been adjusted based on Singapore Department of Statistics' revised population estimates (released in February 2008) which exclude Singapore residents who have been away from Singapore for a continuous period of 12 months or longer. Adjusted data for 2007 are denoted by the symbol ^a. Details are in the section on Survey Coverage and Methodology.

TABLE 21 (continued)

**EMPLOYED RESIDENTS AGED FIFTEEN YEARS AND OVER BY GROSS MONTHLY INCOME FROM WORK
(EXCLUDING EMPLOYER CPF) AND SEX, 2003 - 2013 (JUNE)**
(Exclude Full-Time National Servicemen)

(FEMALES)

In Thousands

Gross Monthly Income (Excluding Employer CPF)	2003	2004	2006	2007	2007 ^a	2008	2009	2010	2011	2012	2013
Total	656.6	671.3	760.2	782.5	764.8	798.5	803.2	856.4	880.1	902.5	913.8
Under \$500	33.8	32.5	43.6	40.2	39.6	37.3	36.9	38.7	35.1	34.2	30.2
\$ 500 - \$ 999	107.1	112.2	126.9	121.0	118.8	115.0	117.5	116.4	114.8	115.5	103.2
\$ 1,000 - \$ 1,499	115.1	115.2	121.7	118.7	115.8	108.6	104.7	113.9	112.0	105.8	107.0
\$ 1,500 - \$ 1,999	98.9	102.3	104.3	102.7	100.2	92.9	96.1	103.8	99.9	99.1	93.6
\$ 2,000 - \$ 2,499	87.0	86.8	91.9	93.0	90.9	91.3	91.9	92.7	92.9	94.0	93.7
\$ 2,500 - \$ 2,999	53.3	54.4	63.0	65.1	63.5	66.8	68.7	73.2	72.9	70.2	70.5
\$ 3,000 - \$ 3,999	69.4	71.4	82.6	95.2	93.0	105.1	109.3	108.9	117.9	125.1	131.4
\$ 4,000 - \$ 4,999	35.6	35.6	43.4	52.2	50.9	59.4	58.0	69.1	74.1	77.0	85.7
\$ 5,000 - \$ 5,999	22.0	23.1	31.2	32.6	31.8	39.2	39.5	46.4	49.7	57.2	61.4
\$ 6,000 - \$ 6,999	10.1	11.7	15.4	16.3	15.9	22.4	22.2	24.1	27.0	31.5	34.8
\$ 7,000 - \$ 7,999	6.9	7.3	9.6	11.7	11.4	16.1	15.7	17.1	19.4	23.0	23.4
\$ 8,000 - \$ 8,999	5.0	5.0	7.1	8.2	8.0	10.7	10.2	12.3	14.5	16.6	18.9
\$ 9,000 - \$ 9,999	2.4	2.9	3.6	4.8	4.7	6.5	6.6	6.7	9.8	9.7	12.1
\$10,000 - \$10,999	3.0	3.6	4.2	5.3	5.1	5.7	6.0	8.1	9.8	10.0	12.4
\$11,000 - \$11,999	1.4	1.0	2.4	3.1	3.0	4.5	3.7	4.0	5.0	6.0	6.2
\$12,000 & Over	5.8	6.3	9.4	12.5	12.2	16.8	16.1	21.1	25.3	27.5	29.4

Notes :

1) Data for 2005 are not available as the Comprehensive Labour Force Survey was not conducted due to the conduct of the General Household Survey by Department of Statistics, Ministry of Trade and Industry.

2) To facilitate comparison with data for 2008 onwards, the 2007 data have been adjusted based on Singapore Department of Statistics' revised population estimates (released in February 2008) which exclude Singapore residents who have been away from Singapore for a continuous period of 12 months or longer. Adjusted data for 2007 are denoted by the symbol ^a. Details are in the section on Survey Coverage and Methodology.

TABLE 22

**EMPLOYED RESIDENTS AGED FIFTEEN YEARS AND OVER BY GROSS MONTHLY INCOME FROM WORK
(EXCLUDING EMPLOYER CPF), OCCUPATION AND SEX, JUNE 2013
(Exclude Full-Time National Servicemen)**

(TOTAL)

In Thousands

Gross Monthly Income (Excluding Employer CPF)	Total	Managers & Administrators	Working Proprietors	Professionals	Associate Professionals & Technicians	Clerical Support Workers	Service & Sales Workers	Craftsmen & Related Trades Workers	Plant & Machine Operators & Assemblers	Cleaners, Labourers & Related Workers	Others ¹
Total	2,004.6	271.9	77.7	288.9	444.5	268.0	256.4	82.2	147.7	150.2	17.1
Under \$500	44.3	0.3	0.5	1.2	4.1	4.4	16.8	1.6	1.4	13.8	-
\$ 500 - \$ 999	162.8	0.7	3.5	2.0	12.3	19.9	39.9	5.9	15.9	62.6	0.1
\$ 1,000 - \$ 1,499	209.8	1.1	5.8	2.9	15.9	33.7	52.0	11.8	38.6	47.8	0.2
\$ 1,500 - \$ 1,999	210.9	0.8	5.4	3.3	27.9	50.7	51.5	16.6	37.4	16.6	0.7
\$ 2,000 - \$ 2,499	203.6	2.6	9.1	7.1	56.2	49.5	33.1	13.6	25.2	5.7	1.5
\$ 2,500 - \$ 2,999	156.8	3.5	6.9	9.0	53.5	36.7	19.5	11.1	12.8	2.3	1.3
\$ 3,000 - \$ 3,999	277.6	16.8	14.1	44.9	107.1	44.6	23.5	12.2	10.6	1.1	2.7
\$ 4,000 - \$ 4,999	188.4	27.4	8.4	47.9	65.8	16.3	10.7	5.5	3.5	0.2	2.6
\$ 5,000 - \$ 5,999	144.8	32.4	8.5	43.1	43.2	7.4	4.6	2.2	0.9	-	2.6
\$ 6,000 - \$ 6,999	85.6	23.8	3.0	31.4	18.9	2.7	2.4	1.0	0.7	-	1.5
\$ 7,000 - \$ 7,999	60.3	19.9	2.3	24.5	10.8	0.7	0.8	0.2	0.2	-	0.8
\$ 8,000 - \$ 8,999	52.3	20.5	2.2	18.7	8.5	0.6	0.5	0.3	0.2	-	0.7
\$ 9,000 - \$ 9,999	33.0	14.3	1.1	11.9	4.2	0.5	0.5	-	0.1	-	0.5
\$10,000 - \$10,999	40.6	20.6	3.0	11.0	4.9	0.1	0.3	0.2	-	-	0.4
\$11,000 - \$11,999	19.6	11.9	0.4	5.1	1.7	-	-	-	0.1	-	0.2
\$12,000 & Over	114.4	75.5	3.4	24.7	9.3	0.1	0.2	-	-	-	1.3

Note :

1) 'Others' includes Agricultural & Fishery Workers and Workers Not Classifiable by Occupation.

TABLE 22 (continued)

**EMPLOYED RESIDENTS AGED FIFTEEN YEARS AND OVER BY GROSS MONTHLY INCOME FROM WORK
(EXCLUDING EMPLOYER CPF), OCCUPATION AND SEX, JUNE 2013**
(Exclude Full-Time National Servicemen)

(MALES)

In Thousands

Gross Monthly Income (Excluding Employer CPF)	Total	Managers & Administrators	Working Proprietors	Professionals	Associate Professionals & Technicians	Clerical Support Workers	Service & Sales Workers	Craftsmen & Related Trades Workers	Plant & Machine Operators & Assemblers	Cleaners, Labourers & Related Workers	Others ¹
Total	1,090.8	176.7	55.2	164.4	226.6	63.1	122.3	74.9	124.4	67.3	16.1
Under \$500	14.1	0.2	0.3	0.5	1.5	0.8	5.2	0.9	0.8	3.9	-
\$ 500 - \$ 999	59.6	0.4	1.6	1.1	4.0	5.1	11.7	4.4	9.7	21.5	-
\$ 1,000 - \$ 1,499	102.8	0.5	3.5	1.3	6.7	8.5	19.3	9.2	29.7	23.9	0.2
\$ 1,500 - \$ 1,999	117.4	0.2	3.6	1.3	11.5	13.5	27.1	15.8	32.9	10.8	0.7
\$ 2,000 - \$ 2,499	109.9	1.7	5.9	3.0	28.0	11.5	18.2	13.0	23.5	3.9	1.4
\$ 2,500 - \$ 2,999	86.2	1.7	5.1	4.1	27.8	8.6	12.5	10.9	12.3	2.0	1.2
\$ 3,000 - \$ 3,999	146.3	9.0	9.9	22.6	55.7	9.4	14.4	11.6	10.2	1.0	2.5
\$ 4,000 - \$ 4,999	102.6	15.8	6.9	25.7	33.0	3.1	6.8	5.3	3.4	0.2	2.5
\$ 5,000 - \$ 5,999	83.4	19.6	6.3	24.5	22.9	1.3	3.3	2.2	0.7	-	2.5
\$ 6,000 - \$ 6,999	50.7	14.3	2.3	18.1	10.4	0.7	2.0	1.0	0.6	-	1.3
\$ 7,000 - \$ 7,999	36.9	12.6	1.7	14.3	6.7	-	0.6	0.2	0.1	-	0.7
\$ 8,000 - \$ 8,999	33.3	12.9	1.8	11.5	5.2	0.3	0.4	0.3	0.2	-	0.7
\$ 9,000 - \$ 9,999	20.9	8.8	0.8	7.9	2.3	0.1	0.5	-	0.1	-	0.5
\$10,000 - \$10,999	28.2	14.2	2.6	7.4	3.2	-	0.3	0.2	-	-	0.3
\$11,000 - \$11,999	13.4	7.9	0.4	3.5	1.3	-	-	-	0.1	-	0.2
\$12,000 & Over	85.0	57.0	2.7	17.5	6.3	-	0.1	-	-	-	1.3

Note :

1) 'Others' includes Agricultural & Fishery Workers and Workers Not Classifiable by Occupation.

TABLE 22 (continued)

**EMPLOYED RESIDENTS AGED FIFTEEN YEARS AND OVER BY GROSS MONTHLY INCOME FROM WORK
(EXCLUDING EMPLOYER CPF), OCCUPATION AND SEX, JUNE 2013
(Exclude Full-Time National Servicemen)**

(FEMALES)

In Thousands

Gross Monthly Income (Excluding Employer CPF)	Total	Managers & Administrators	Working Proprietors	Professionals	Associate Professionals & Technicians	Clerical Support Workers	Service & Sales Workers	Craftsmen & Related Trades Workers	Plant & Machine Operators & Assemblers	Cleaners, Labourers & Related Workers	Others ¹
Total	913.8	95.3	22.5	124.5	218.0	204.9	134.1	7.3	23.3	82.9	1.1
Under \$500	30.2	0.1	0.3	0.7	2.6	3.6	11.7	0.7	0.7	9.8	-
\$ 500 - \$ 999	103.2	0.3	1.9	0.9	8.2	14.8	28.2	1.6	6.2	41.1	0.1
\$ 1,000 - \$ 1,499	107.0	0.6	2.4	1.6	9.2	25.2	32.7	2.5	8.9	23.9	-
\$ 1,500 - \$ 1,999	93.6	0.6	1.8	2.0	16.4	37.2	24.4	0.9	4.5	5.8	-
\$ 2,000 - \$ 2,499	93.7	0.9	3.2	4.2	28.3	38.0	14.9	0.6	1.6	1.8	0.1
\$ 2,500 - \$ 2,999	70.5	1.8	1.8	4.9	25.7	28.0	7.0	0.3	0.5	0.3	-
\$ 3,000 - \$ 3,999	131.4	7.8	4.2	22.2	51.4	35.2	9.1	0.6	0.4	0.1	0.2
\$ 4,000 - \$ 4,999	85.7	11.5	1.5	22.3	32.9	13.3	3.9	0.1	0.1	-	0.1
\$ 5,000 - \$ 5,999	61.4	12.7	2.1	18.5	20.3	6.1	1.3	-	0.2	-	0.1
\$ 6,000 - \$ 6,999	34.8	9.5	0.7	13.3	8.5	2.0	0.5	-	-	-	0.2
\$ 7,000 - \$ 7,999	23.4	7.3	0.6	10.3	4.1	0.7	0.2	-	0.1	-	-
\$ 8,000 - \$ 8,999	18.9	7.6	0.4	7.2	3.3	0.3	0.1	-	-	-	-
\$ 9,000 - \$ 9,999	12.1	5.5	0.3	4.0	1.9	0.3	-	-	-	-	-
\$10,000 - \$10,999	12.4	6.5	0.5	3.6	1.7	0.1	-	-	-	-	-
\$11,000 - \$11,999	6.2	4.0	0.1	1.6	0.4	-	-	-	-	-	-
\$12,000 & Over	29.4	18.5	0.7	7.2	2.9	-	-	-	-	-	-

Note :

1) 'Others' includes Agricultural & Fishery Workers and Workers Not Classifiable by Occupation.

TABLE 23

**EMPLOYED RESIDENTS AGED FIFTEEN YEARS AND OVER BY GROSS MONTHLY INCOME FROM WORK
(EXCLUDING EMPLOYER CPF), INDUSTRY AND SEX, JUNE 2013**
(Exclude Full-Time National Servicemen)

(TOTAL)

In Thousands

Industry (SSIC 2010)	Total	Under \$500	\$500- \$999	\$1,000- \$1,499	\$1,500- \$1,999	\$2,000- \$2,499	\$2,500- \$2,999	\$3,000- \$3,999	\$4,000- \$4,999	\$5,000- \$5,999	\$6,000- \$6,999	\$7,000- \$7,999	\$8,000- \$8,999	\$9,000- \$9,999	\$10,000- \$10,999	\$11,000- \$11,999	\$12,000 & Over
Total	2,004.6	44.3	162.8	209.8	210.9	203.6	156.8	277.6	188.4	144.8	85.6	60.3	52.3	33.0	40.6	19.6	114.4
C Manufacturing	280.0	2.4	15.1	24.0	25.4	26.1	23.1	41.0	30.9	26.0	14.8	11.3	8.5	5.6	6.1	3.8	15.7
F Construction	101.9	1.0	7.7	10.4	10.0	12.1	9.5	15.9	12.3	7.0	4.5	2.4	2.3	1.0	1.4	0.7	3.8
G - U Services	1,596.0	40.7	138.8	172.6	173.5	162.9	121.3	217.0	142.3	109.4	65.1	45.5	40.8	25.8	32.2	14.8	93.5
G Wholesale & Retail Trade	302.2	9.4	28.9	38.4	39.3	32.6	24.5	40.4	22.5	18.7	9.3	6.7	6.0	3.6	5.4	2.3	14.1
H Transportation & Storage	192.6	2.5	12.2	29.2	33.7	25.7	17.9	26.9	14.2	8.3	4.9	3.3	2.3	1.8	2.3	1.1	6.3
I Accommodation & Food Services	135.1	10.6	32.8	31.0	19.6	13.2	7.0	9.4	3.9	2.6	1.1	0.7	0.9	0.5	0.2	0.1	1.5
J Information & Communications	92.1	1.0	2.0	2.5	5.5	7.1	5.9	14.3	12.0	9.6	6.7	4.5	4.2	2.6	3.7	1.5	8.7
K Financial & Insurance Services	147.8	0.6	2.5	4.6	5.1	10.1	9.3	19.6	17.3	14.7	9.7	6.6	7.0	4.1	5.7	3.2	27.9
L Real Estate Services	49.3	0.7	3.3	3.4	4.0	5.4	4.1	8.1	6.2	4.6	1.4	1.4	1.7	0.7	1.3	0.4	2.4
M Professional Services	142.8	1.8	4.5	5.7	8.3	12.1	10.9	23.2	18.9	14.0	8.0	6.1	5.3	3.8	4.7	2.1	13.3
N Administrative & Support Services	99.5	4.0	20.2	21.4	15.0	9.3	5.9	9.7	4.2	3.6	1.1	0.8	1.0	0.6	0.6	0.4	1.7
O, P Public Administration & Education	233.2	3.5	10.8	12.2	15.5	21.1	17.0	37.3	28.2	23.9	16.7	12.1	9.6	6.6	5.6	3.0	10.2
Q Health & Social Services	94.8	1.3	5.9	9.2	12.6	11.7	8.7	14.1	9.4	5.2	3.9	2.0	1.6	1.0	1.7	0.4	5.8
R Arts, Entertainment & Recreation	37.2	1.8	4.4	3.8	4.5	6.0	3.5	5.2	2.7	1.6	1.2	0.4	0.6	0.2	0.4	0.1	0.7
S - U Other Community, Social & Personal Services	69.3	3.5	11.3	11.1	10.4	8.5	6.5	8.7	2.7	2.5	1.0	0.9	0.6	0.2	0.5	0.1	0.8
A, B, D, E, V Others¹	26.8	0.3	1.2	2.9	2.0	2.5	2.8	3.7	2.9	2.5	1.1	1.1	0.7	0.6	0.8	0.3	1.4

Note :

1) 'Others' includes Agriculture, Fishing, Quarrying, Utilities and Sewerage & Waste Management.

TABLE 23 (continued)

**EMPLOYED RESIDENTS AGED FIFTEEN YEARS AND OVER BY GROSS MONTHLY INCOME FROM WORK
(EXCLUDING EMPLOYER CPF), INDUSTRY AND SEX, JUNE 2013**
(Exclude Full-Time National Servicemen)

(MALES)

In Thousands

Industry (SSIC 2010)	Total	Under \$500	\$500- \$999	\$1,000- \$1,499	\$1,500- \$1,999	\$2,000- \$2,499	\$2,500- \$2,999	\$3,000- \$3,999	\$4,000- \$4,999	\$5,000- \$5,999	\$6,000- \$6,999	\$7,000- \$7,999	\$8,000- \$8,999	\$9,000- \$9,999	\$10,000- \$10,999	\$11,000- \$11,999	\$12,000 & Over
Total	1,090.8	14.1	59.6	102.8	117.4	109.9	86.2	146.3	102.6	83.4	50.7	36.9	33.3	20.9	28.2	13.4	85.0
C Manufacturing	175.6	0.4	3.8	9.4	14.5	16.2	15.4	26.2	20.9	18.5	10.5	8.3	6.2	4.5	4.7	3.0	13.0
F Construction	77.9	0.5	4.3	7.3	7.7	9.0	7.6	12.9	9.4	5.3	3.9	2.0	2.0	0.8	1.3	0.5	3.2
G - U Services	818.2	12.9	50.8	84.0	93.6	83.1	61.2	104.8	70.3	57.9	35.3	25.6	24.6	15.2	21.3	9.6	67.8
G Wholesale & Retail Trade	155.0	2.9	8.7	15.1	20.1	17.1	13.4	21.4	12.0	11.4	6.0	4.2	3.7	2.4	4.0	1.5	11.0
H Transportation & Storage	144.7	0.8	9.3	24.7	28.0	19.6	13.3	17.5	9.1	5.6	3.5	2.1	1.7	1.3	2.0	1.0	5.4
I Accommodation & Food Services	60.0	3.6	10.1	11.8	9.6	7.2	4.4	5.8	2.3	1.4	0.7	0.4	0.8	0.4	0.2	0.1	1.1
J Information & Communications	55.7	0.6	1.2	1.0	2.8	4.0	3.3	8.1	6.5	5.6	4.1	2.8	3.1	1.8	2.7	1.3	6.8
K Financial & Insurance Services	68.5	0.2	0.9	2.0	2.3	4.0	3.5	6.7	6.5	6.5	3.9	2.9	3.8	2.1	3.5	1.8	18.0
L Real Estate Services	25.1	0.2	1.1	1.7	2.1	2.9	2.2	3.7	2.9	2.6	0.7	1.0	0.9	0.4	0.6	0.2	1.7
M Professional Services	75.4	0.8	2.5	2.6	4.1	5.5	4.2	10.4	9.3	6.8	4.9	4.1	3.0	2.2	3.3	1.3	10.4
N Administrative & Support Services	55.7	1.2	7.9	13.6	11.2	5.6	3.4	5.0	2.2	2.0	0.5	0.3	0.6	0.4	0.4	0.1	1.3
O, P Public Administration & Education	104.1	0.7	2.7	3.5	4.1	7.1	7.1	15.9	14.5	12.1	8.4	6.3	5.5	3.8	3.5	1.8	7.0
Q Health & Social Services	22.7	0.3	0.5	1.7	2.1	2.3	1.5	2.5	2.2	1.4	1.1	1.0	0.7	0.4	0.7	0.3	4.0
R Arts, Entertainment & Recreation	19.9	0.8	1.6	1.8	2.4	3.4	2.0	3.3	1.5	1.0	0.8	0.2	0.4	-	0.2	0.1	0.5
S - U Other Community, Social & Personal Services	31.4	0.8	4.4	4.4	4.9	4.2	3.0	4.5	1.3	1.5	0.8	0.4	0.4	-	0.4	0.1	0.4
A, B, D, E, V Others¹	19.1	0.3	0.6	2.0	1.5	1.6	2.0	2.4	2.0	1.7	1.0	0.9	0.5	0.4	0.8	0.2	1.1

Note :

1) 'Others' includes Agriculture, Fishing, Quarrying, Utilities and Sewerage & Waste Management.

TABLE 23 (continued)

**EMPLOYED RESIDENTS AGED FIFTEEN YEARS AND OVER BY GROSS MONTHLY INCOME FROM WORK
(EXCLUDING EMPLOYER CPF), INDUSTRY AND SEX, JUNE 2013**
(Exclude Full-Time National Servicemen)

(FEMALES)

In Thousands

Industry (SSIC 2010)	Total	Under \$500	\$500- \$999	\$1,000- \$1,499	\$1,500- \$1,999	\$2,000- \$2,499	\$2,500- \$2,999	\$3,000- \$3,999	\$4,000- \$4,999	\$5,000- \$5,999	\$6,000- \$6,999	\$7,000- \$7,999	\$8,000- \$8,999	\$9,000- \$9,999	\$10,000- \$10,999	\$11,000- \$11,999	\$12,000 & Over
Total	913.8	30.2	103.2	107.0	93.6	93.7	70.5	131.4	85.7	61.4	34.8	23.4	18.9	12.1	12.4	6.2	29.4
C Manufacturing	104.4	2.0	11.2	14.6	11.0	10.0	7.7	14.8	10.0	7.5	4.3	3.0	2.3	1.1	1.4	0.8	2.7
F Construction	24.0	0.4	3.3	3.0	2.2	3.0	1.9	3.0	2.9	1.7	0.6	0.3	0.4	0.2	0.1	0.1	0.6
G - U Services	777.8	27.8	88.0	88.6	79.8	79.9	60.0	112.1	72.0	51.4	29.8	19.9	16.2	10.6	10.9	5.2	25.7
G Wholesale & Retail Trade	147.2	6.5	20.2	23.3	19.2	15.5	11.1	19.0	10.5	7.4	3.3	2.5	2.3	1.2	1.4	0.8	3.1
H Transportation & Storage	47.9	1.7	2.9	4.5	5.8	6.1	4.6	9.4	5.2	2.7	1.5	1.2	0.7	0.5	0.3	0.1	0.9
I Accommodation & Food Services	75.2	6.9	22.7	19.2	10.0	6.0	2.7	3.6	1.6	1.1	0.3	0.3	0.1	0.1	-	-	0.4
J Information & Communications	36.4	0.4	0.9	1.5	2.7	3.1	2.6	6.1	5.5	4.1	2.6	1.8	1.1	0.8	1.0	0.3	1.9
K Financial & Insurance Services	79.4	0.4	1.6	2.6	2.8	6.1	5.7	13.0	10.8	8.1	5.8	3.8	3.2	2.0	2.2	1.4	9.9
L Real Estate Services	24.2	0.4	2.2	1.7	1.9	2.5	1.9	4.3	3.3	2.0	0.7	0.4	0.8	0.4	0.7	0.2	0.8
M Professional Services	67.4	1.0	2.0	3.1	4.2	6.6	6.7	12.8	9.6	7.2	3.1	2.0	2.3	1.6	1.4	0.9	2.9
N Administrative & Support Services	43.8	2.9	12.3	7.8	3.7	3.7	2.5	4.7	2.0	1.7	0.6	0.5	0.4	0.2	0.3	0.2	0.4
O, P Public Administration & Education	129.2	2.9	8.1	8.7	11.4	13.9	10.0	21.4	13.7	11.7	8.3	5.7	4.1	2.7	2.1	1.1	3.2
Q Health & Social Services	72.1	1.0	5.4	7.5	10.6	9.4	7.2	11.6	7.3	3.7	2.8	1.0	0.9	0.7	1.0	0.1	1.8
R Arts, Entertainment & Recreation	17.3	1.0	2.8	2.0	2.1	2.6	1.5	1.9	1.3	0.6	0.4	0.2	0.2	0.2	0.2	-	0.2
S - U Other Community, Social & Personal Services	37.8	2.7	6.9	6.7	5.5	4.3	3.6	4.3	1.4	1.1	0.2	0.4	0.2	0.2	0.2	-	0.4
A, B, D, E, V Others¹	7.7	-	0.6	0.8	0.5	0.8	0.8	1.4	0.9	0.8	0.1	0.2	0.1	0.2	-	-	0.3

Note :

1) 'Others' includes Agriculture, Fishing, Quarrying, Utilities and Sewerage & Waste Management.

TABLE 24

**EMPLOYED RESIDENTS AGED FIFTEEN YEARS AND OVER BY GROSS MONTHLY INCOME FROM WORK
(EXCLUDING EMPLOYER CPF), EMPLOYMENT STATUS AND SEX, JUNE 2013**
(Exclude Full-Time National Servicemen)

In Thousands

Gross Monthly Income (Excluding Employer CPF)	Total			Employers			Employees			Own Account Workers			Contributing Family Workers		
	Total	Males	Females	Total	Males	Females	Total	Males	Females	Total	Males	Females	Total	Males	Females
Total	2,004.6	1,090.8	913.8	128.7	90.3	38.4	1,697.9	879.7	818.2	167.2	117.3	49.8	10.8	3.5	7.3
Under \$500	44.3	14.1	30.2	0.4	0.3	0.1	33.2	10.1	23.1	7.3	2.9	4.3	3.5	0.8	2.7
\$ 500 - \$ 999	162.8	59.6	103.2	3.3	1.4	2.0	134.1	43.9	90.2	22.3	13.3	9.0	3.0	1.0	2.0
\$ 1,000 - \$ 1,499	209.8	102.8	107.0	7.0	3.8	3.1	170.4	74.7	95.6	30.1	23.4	6.6	2.4	0.8	1.6
\$ 1,500 - \$ 1,999	210.9	117.4	93.6	6.6	4.3	2.3	175.1	90.0	85.1	28.5	22.7	5.8	0.7	0.4	0.3
\$ 2,000 - \$ 2,499	203.6	109.9	93.7	11.3	7.0	4.3	171.7	88.2	83.5	20.1	14.5	5.6	0.5	0.3	0.3
\$ 2,500 - \$ 2,999	156.8	86.2	70.5	9.4	6.2	3.2	134.6	70.7	63.9	12.5	9.3	3.2	0.2	0.1	0.1
\$ 3,000 - \$ 3,999	277.6	146.3	131.4	18.6	12.7	5.9	240.8	121.4	119.4	18.0	12.0	6.0	0.3	0.1	0.1
\$ 4,000 - \$ 4,999	188.4	102.6	85.7	12.3	8.8	3.5	166.7	87.5	79.2	9.3	6.2	3.1	0.1	0.1	-
\$ 5,000 - \$ 5,999	144.8	83.4	61.4	14.4	10.8	3.7	123.0	68.0	55.0	7.4	4.7	2.7	-	-	-
\$ 6,000 - \$ 6,999	85.6	50.7	34.8	7.6	5.4	2.2	75.6	43.8	31.8	2.3	1.5	0.7	0.1	-	0.1
\$ 7,000 - \$ 7,999	60.3	36.9	23.4	4.7	3.5	1.2	53.8	32.0	21.7	1.8	1.3	0.5	-	-	-
\$ 8,000 - \$ 8,999	52.3	33.3	18.9	5.4	4.0	1.4	45.3	28.3	17.0	1.6	1.1	0.5	-	-	-
\$ 9,000 - \$ 9,999	33.0	20.9	12.1	2.6	2.0	0.6	29.8	18.4	11.3	0.7	0.5	0.1	-	-	-
\$10,000 - \$10,999	40.6	28.2	12.4	7.1	5.7	1.4	31.5	21.2	10.3	2.0	1.3	0.7	-	-	-
\$11,000 - \$11,999	19.6	13.4	6.2	1.8	1.4	0.4	17.4	11.8	5.7	0.3	0.2	-	-	-	-
\$12,000 & Over	114.4	85.0	29.4	16.2	13.1	3.2	95.1	69.7	25.4	3.0	2.2	0.8	-	-	-

TABLE 25

**EMPLOYED RESIDENTS AGED FIFTEEN YEARS AND OVER BY GROSS MONTHLY INCOME FROM WORK
(EXCLUDING EMPLOYER CPF), NATURE OF EMPLOYMENT AND SEX, JUNE 2013**
(Exclude Full-Time National Servicemen)

In Thousands

Gross Monthly Income (Excluding Employer CPF)	Total			Full - Time			Part - Time		
	Total	Males	Females	Total	Males	Females	Total	Males	Females
Total	2,004.6	1,090.8	913.8	1,799.6	1,017.5	782.2	205.0	73.3	131.7
Under \$500	44.3	14.1	30.2	6.1	2.9	3.2	38.2	11.3	27.0
\$ 500 - \$ 999	162.8	59.6	103.2	78.8	32.2	46.6	84.0	27.4	56.6
\$ 1,000 - \$ 1,499	209.8	102.8	107.0	175.0	88.0	87.0	34.8	14.8	20.0
\$ 1,500 - \$ 1,999	210.9	117.4	93.6	197.0	111.2	85.9	13.9	6.2	7.7
\$ 2,000 - \$ 2,499	203.6	109.9	93.7	194.1	106.3	87.8	9.4	3.6	5.9
\$ 2,500 - \$ 2,999	156.8	86.2	70.5	152.5	84.5	68.0	4.3	1.8	2.5
\$ 3,000 - \$ 3,999	277.6	146.3	131.4	269.0	143.1	125.9	8.7	3.2	5.4
\$ 4,000 - \$ 4,999	188.4	102.6	85.7	185.2	101.5	83.7	3.2	1.1	2.0
\$ 5,000 - \$ 5,999	144.8	83.4	61.4	141.8	82.1	59.7	3.1	1.3	1.7
\$ 6,000 - \$ 6,999	85.6	50.7	34.8	83.9	49.9	34.0	1.7	0.9	0.8
\$ 7,000 - \$ 7,999	60.3	36.9	23.4	59.6	36.7	22.9	0.6	0.2	0.5
\$ 8,000 - \$ 8,999	52.3	33.3	18.9	51.6	33.0	18.6	0.7	0.4	0.3
\$ 9,000 - \$ 9,999	33.0	20.9	12.1	32.7	20.7	12.0	0.3	0.3	0.1
\$10,000 - \$10,999	40.6	28.2	12.4	39.9	27.8	12.1	0.7	0.4	0.3
\$11,000 - \$11,999	19.6	13.4	6.2	19.3	13.3	6.0	0.3	0.1	0.2
\$12,000 & Over	114.4	85.0	29.4	113.3	84.5	28.7	1.1	0.5	0.6

TABLE 26

**EMPLOYED RESIDENTS AGED FIFTEEN YEARS AND OVER BY GROSS MONTHLY INCOME FROM WORK
(EXCLUDING EMPLOYER CPF), AGE AND SEX, JUNE 2013
(Exclude Full-Time National Servicemen)**

(TOTAL)

In Thousands

Gross Monthly Income (Excluding Employer CPF)	Total	15 - 24	25 - 29	30 - 34	35 - 39	40 - 44	45 - 49	50 - 54	55 - 59	60 - 64	65 - 69	70 & Over
Total	2,004.6	119.9	197.6	241.0	253.8	258.5	258.3	248.0	199.1	132.2	58.8	37.3
Under \$500	44.3	14.1	1.7	1.2	1.8	2.4	3.0	5.4	4.3	3.7	3.4	3.3
\$ 500 - \$ 999	162.8	19.4	5.0	4.4	7.8	10.6	17.0	21.9	25.1	23.2	15.2	13.1
\$ 1,000 - \$ 1,499	209.8	22.7	11.9	10.7	12.0	17.1	25.6	31.0	31.4	26.2	13.3	7.8
\$ 1,500 - \$ 1,999	210.9	24.5	22.8	17.3	15.3	17.6	27.7	30.6	25.7	17.8	8.1	3.6
\$ 2,000 - \$ 2,499	203.6	17.5	29.5	23.6	19.3	22.0	25.2	25.1	20.7	13.4	5.3	2.1
\$ 2,500 - \$ 2,999	156.8	9.6	27.5	20.5	19.1	18.2	19.2	17.4	14.2	7.6	2.6	1.0
\$ 3,000 - \$ 3,999	277.6	9.0	47.7	46.3	39.2	35.6	32.9	29.7	20.5	11.1	3.9	1.8
\$ 4,000 - \$ 4,999	188.4	2.3	24.4	38.2	32.0	26.5	23.1	19.6	13.2	6.4	1.8	1.0
\$ 5,000 - \$ 5,999	144.8	0.4	13.6	28.5	27.7	23.9	16.6	15.8	10.2	5.8	1.4	1.0
\$ 6,000 - \$ 6,999	85.6	0.1	5.9	15.2	18.5	15.5	11.2	8.6	5.9	3.3	0.8	0.5
\$ 7,000 - \$ 7,999	60.3	-	3.1	10.8	13.2	10.9	8.8	5.9	4.5	2.0	0.8	0.4
\$ 8,000 - \$ 8,999	52.3	0.1	1.3	7.8	11.7	10.8	8.2	6.1	4.0	1.8	0.3	0.2
\$ 9,000 - \$ 9,999	33.0	0.1	1.0	4.5	6.6	7.4	5.4	4.0	2.4	1.3	0.2	0.1
\$10,000 - \$10,999	40.6	-	0.6	3.5	7.0	9.7	7.3	5.9	3.9	1.8	0.7	0.3
\$11,000 - \$11,999	19.6	-	0.3	1.4	4.6	4.1	3.7	3.0	1.4	0.7	0.3	0.2
\$12,000 & Over	114.4	0.1	1.4	7.0	17.8	26.3	23.6	18.1	11.7	6.1	1.1	1.1

TABLE 26 (continued)

**EMPLOYED RESIDENTS AGED FIFTEEN YEARS AND OVER BY GROSS MONTHLY INCOME FROM WORK
(EXCLUDING EMPLOYER CPF), AGE AND SEX, JUNE 2013
(Exclude Full-Time National Servicemen)**

(MALES)

In Thousands

Gross Monthly Income (Excluding Employer CPF)	Total	15 - 24	25 - 29	30 - 34	35 - 39	40 - 44	45 - 49	50 - 54	55 - 59	60 - 64	65 - 69	70 & Over
Total	1,090.8	45.6	95.4	122.7	134.7	139.5	145.7	142.9	118.4	83.0	37.7	25.2
Under \$500	14.1	6.1	1.0	0.4	0.4	0.4	0.4	1.0	1.0	1.1	0.8	1.6
\$ 500 - \$ 999	59.6	8.1	3.0	1.2	1.4	2.3	4.1	6.1	9.2	9.0	7.6	7.7
\$ 1,000 - \$ 1,499	102.8	9.8	6.5	4.2	4.3	6.7	11.1	14.7	16.1	15.3	8.7	5.5
\$ 1,500 - \$ 1,999	117.4	9.0	11.0	8.2	7.0	8.0	15.9	18.9	17.6	12.5	6.4	2.8
\$ 2,000 - \$ 2,499	109.9	6.1	14.4	11.8	8.6	10.6	14.1	16.1	13.5	9.4	3.9	1.5
\$ 2,500 - \$ 2,999	86.2	3.0	13.0	10.6	10.3	9.5	11.3	11.3	9.2	5.5	1.8	0.8
\$ 3,000 - \$ 3,999	146.3	2.6	23.3	22.0	20.4	18.5	17.8	17.7	12.1	7.6	2.7	1.5
\$ 4,000 - \$ 4,999	102.6	0.7	11.5	20.1	16.6	13.4	13.7	12.0	7.8	4.6	1.5	0.8
\$ 5,000 - \$ 5,999	83.4	0.1	5.6	15.2	15.8	14.1	10.4	9.5	6.9	4.3	1.0	0.7
\$ 6,000 - \$ 6,999	50.7	-	2.7	8.4	11.2	9.4	6.4	4.9	4.1	2.5	0.6	0.5
\$ 7,000 - \$ 7,999	36.9	-	1.3	6.6	7.1	6.7	5.5	3.8	3.4	1.6	0.6	0.3
\$ 8,000 - \$ 8,999	33.3	-	0.7	4.5	7.0	6.9	5.3	4.4	2.6	1.4	0.2	0.2
\$ 9,000 - \$ 9,999	20.9	0.1	0.3	2.2	4.1	5.2	3.4	2.6	1.8	0.9	0.2	0.1
\$10,000 - \$10,999	28.2	-	0.2	2.2	4.5	6.6	5.2	4.5	2.7	1.4	0.6	0.3
\$11,000 - \$11,999	13.4	-	-	0.9	3.2	2.6	2.7	2.1	1.0	0.5	0.2	-
\$12,000 & Over	85.0	-	0.8	4.4	12.9	18.7	18.4	13.3	9.3	5.4	0.9	1.0

TABLE 26 (continued)

**EMPLOYED RESIDENTS AGED FIFTEEN YEARS AND OVER BY GROSS MONTHLY INCOME FROM WORK
(EXCLUDING EMPLOYER CPF), AGE AND SEX, JUNE 2013
(Exclude Full-Time National Servicemen)**

(FEMALES)

In Thousands

Gross Monthly Income (Excluding Employer CPF)	Total	15 - 24	25 - 29	30 - 34	35 - 39	40 - 44	45 - 49	50 - 54	55 - 59	60 - 64	65 - 69	70 & Over
Total	913.8	74.3	102.2	118.3	119.0	118.9	112.6	105.1	80.8	49.3	21.1	12.1
Under \$500	30.2	8.1	0.7	0.8	1.5	2.0	2.6	4.4	3.3	2.6	2.5	1.7
\$ 500 - \$ 999	103.2	11.3	2.0	3.2	6.5	8.3	12.9	15.9	15.9	14.2	7.5	5.4
\$ 1,000 - \$ 1,499	107.0	12.9	5.4	6.5	7.8	10.4	14.5	16.3	15.3	11.0	4.6	2.3
\$ 1,500 - \$ 1,999	93.6	15.5	11.8	9.0	8.4	9.6	11.8	11.7	8.1	5.2	1.7	0.8
\$ 2,000 - \$ 2,499	93.7	11.5	15.1	11.8	10.7	11.4	11.1	9.0	7.1	4.0	1.4	0.5
\$ 2,500 - \$ 2,999	70.5	6.6	14.4	9.9	8.9	8.7	7.9	6.1	5.0	2.2	0.8	0.2
\$ 3,000 - \$ 3,999	131.4	6.3	24.4	24.3	18.8	17.0	15.1	12.0	8.3	3.5	1.2	0.3
\$ 4,000 - \$ 4,999	85.7	1.6	12.9	18.1	15.5	13.0	9.4	7.6	5.4	1.8	0.3	0.2
\$ 5,000 - \$ 5,999	61.4	0.3	8.0	13.4	11.8	9.8	6.2	6.3	3.4	1.6	0.4	0.3
\$ 6,000 - \$ 6,999	34.8	0.1	3.2	6.8	7.2	6.2	4.8	3.6	1.8	0.9	0.1	-
\$ 7,000 - \$ 7,999	23.4	-	1.8	4.2	6.1	4.2	3.4	2.0	1.1	0.4	0.2	0.1
\$ 8,000 - \$ 8,999	18.9	0.1	0.6	3.3	4.7	3.9	2.8	1.7	1.4	0.4	0.1	-
\$ 9,000 - \$ 9,999	12.1	-	0.7	2.4	2.5	2.2	1.9	1.4	0.6	0.4	-	-
\$10,000 - \$10,999	12.4	-	0.4	1.3	2.5	3.1	2.1	1.4	1.2	0.4	-	-
\$11,000 - \$11,999	6.2	-	0.2	0.5	1.4	1.5	1.0	0.8	0.4	0.2	0.1	0.2
\$12,000 & Over	29.4	0.1	0.6	2.6	4.9	7.6	5.2	4.8	2.4	0.7	0.2	0.1

TABLE 27

**EMPLOYED RESIDENTS AGED FIFTEEN YEARS AND OVER BY GROSS MONTHLY INCOME FROM WORK
(EXCLUDING EMPLOYER CPF), HIGHEST QUALIFICATION ATTAINED AND SEX, JUNE 2013**
(Exclude Full-Time National Servicemen)

(TOTAL)

In Thousands

Gross Monthly Income (Excluding Employer CPF)	Total	Primary & Below	Lower Secondary	Secondary	Post- Secondary (Non-Tertiary)	Diploma & Professional Qualification	Degree
Total	2,004.6	241.5	163.5	377.7	215.2	357.9	648.8
Under \$500	44.3	14.3	4.6	11.9	6.6	4.1	2.8
\$ 500 - \$ 999	162.8	70.6	25.2	30.6	16.8	11.6	8.0
\$ 1,000 - \$ 1,499	209.8	65.4	37.7	49.7	30.0	16.6	10.4
\$ 1,500 - \$ 1,999	210.9	38.9	32.0	61.9	32.8	31.5	13.8
\$ 2,000 - \$ 2,499	203.6	20.3	22.2	54.9	32.3	45.1	28.9
\$ 2,500 - \$ 2,999	156.8	11.4	12.3	39.2	21.2	37.8	34.8
\$ 3,000 - \$ 3,999	277.6	10.3	14.8	57.1	30.7	73.4	91.4
\$ 4,000 - \$ 4,999	188.4	3.9	5.7	30.2	17.1	47.3	84.1
\$ 5,000 - \$ 5,999	144.8	2.2	3.3	17.7	11.2	32.3	78.1
\$ 6,000 - \$ 6,999	85.6	1.1	1.8	7.5	4.9	16.3	54.0
\$ 7,000 - \$ 7,999	60.3	0.5	1.0	3.7	2.9	9.8	42.4
\$ 8,000 - \$ 8,999	52.3	0.7	0.6	3.2	1.9	8.5	37.4
\$ 9,000 - \$ 9,999	33.0	0.1	0.3	2.2	1.0	4.4	25.0
\$10,000 - \$10,999	40.6	0.8	0.5	2.7	1.4	5.3	29.8
\$11,000 - \$11,999	19.6	0.1	0.1	1.1	0.3	2.1	15.8
\$12,000 & Over	114.4	0.9	1.2	4.3	4.1	11.6	92.3

TABLE 27 (continued)

**EMPLOYED RESIDENTS AGED FIFTEEN YEARS AND OVER BY GROSS MONTHLY INCOME FROM WORK
(EXCLUDING EMPLOYER CPF), HIGHEST QUALIFICATION ATTAINED AND SEX, JUNE 2013
(Exclude Full-Time National Servicemen)**

(MALES)

In Thousands

Gross Monthly Income (Excluding Employer CPF)	Total	Primary & Below	Lower Secondary	Secondary	Post- Secondary (Non-Tertiary)	Diploma & Professional Qualification	Degree
Total	1,090.8	137.6	100.8	189.8	125.9	186.4	350.3
Under \$500	14.1	3.5	1.2	4.0	2.8	1.8	0.8
\$ 500 - \$ 999	59.6	26.8	9.2	9.4	6.7	4.7	2.7
\$ 1,000 - \$ 1,499	102.8	35.7	20.4	21.5	14.7	6.9	3.6
\$ 1,500 - \$ 1,999	117.4	28.0	21.6	32.5	19.0	11.5	4.9
\$ 2,000 - \$ 2,499	109.9	16.1	15.7	28.0	20.5	18.6	11.1
\$ 2,500 - \$ 2,999	86.2	10.1	9.8	20.8	13.7	18.6	13.2
\$ 3,000 - \$ 3,999	146.3	9.1	11.0	28.8	19.7	38.4	39.4
\$ 4,000 - \$ 4,999	102.6	3.5	4.6	16.8	10.9	27.2	39.7
\$ 5,000 - \$ 5,999	83.4	1.7	2.8	11.3	6.8	19.5	41.4
\$ 6,000 - \$ 6,999	50.7	0.9	1.5	4.8	2.7	9.9	30.9
\$ 7,000 - \$ 7,999	36.9	0.3	1.0	2.4	1.9	6.0	25.3
\$ 8,000 - \$ 8,999	33.3	0.6	0.5	2.0	1.1	6.0	23.0
\$ 9,000 - \$ 9,999	20.9	-	0.3	1.5	0.7	2.9	15.6
\$10,000 - \$10,999	28.2	0.6	0.4	2.0	1.0	4.2	20.1
\$11,000 - \$11,999	13.4	0.1	0.1	0.7	0.1	1.5	10.9
\$12,000 & Over	85.0	0.8	0.9	3.3	3.4	8.7	67.9

TABLE 27 (continued)

**EMPLOYED RESIDENTS AGED FIFTEEN YEARS AND OVER BY GROSS MONTHLY INCOME FROM WORK
(EXCLUDING EMPLOYER CPF), HIGHEST QUALIFICATION ATTAINED AND SEX, JUNE 2013**
(Exclude Full-Time National Servicemen)

(FEMALES)

In Thousands

Gross Monthly Income (Excluding Employer CPF)	Total	Primary & Below	Lower Secondary	Secondary	Post- Secondary (Non-Tertiary)	Diploma & Professional Qualification	Degree
Total	913.8	103.9	62.7	187.9	89.4	171.5	298.5
Under \$500	30.2	10.8	3.4	7.9	3.8	2.3	2.0
\$ 500 - \$ 999	103.2	43.8	16.1	21.2	10.0	6.9	5.3
\$ 1,000 - \$ 1,499	107.0	29.7	17.3	28.2	15.3	9.6	6.8
\$ 1,500 - \$ 1,999	93.6	11.0	10.4	29.4	13.8	20.1	8.9
\$ 2,000 - \$ 2,499	93.7	4.2	6.5	26.9	11.8	26.5	17.8
\$ 2,500 - \$ 2,999	70.5	1.4	2.5	18.4	7.4	19.2	21.6
\$ 3,000 - \$ 3,999	131.4	1.1	3.8	28.3	11.0	35.0	52.0
\$ 4,000 - \$ 4,999	85.7	0.4	1.2	13.4	6.2	20.2	44.4
\$ 5,000 - \$ 5,999	61.4	0.5	0.6	6.5	4.4	12.8	36.7
\$ 6,000 - \$ 6,999	34.8	0.2	0.3	2.6	2.2	6.4	23.1
\$ 7,000 - \$ 7,999	23.4	0.2	-	1.3	1.0	3.8	17.1
\$ 8,000 - \$ 8,999	18.9	0.1	0.1	1.1	0.8	2.5	14.3
\$ 9,000 - \$ 9,999	12.1	0.1	-	0.7	0.4	1.5	9.4
\$10,000 - \$10,999	12.4	0.2	0.1	0.7	0.4	1.1	9.8
\$11,000 - \$11,999	6.2	-	-	0.4	0.2	0.7	4.9
\$12,000 & Over	29.4	0.1	0.3	1.0	0.7	2.8	24.4

TABLE 28

EMPLOYED RESIDENTS AGED FIFTEEN YEARS AND OVER BY OCCUPATION AND SEX, 2003 - 2013 (JUNE)

(TOTAL)

In Thousands

Occupation	2003	2004	2006	2007	2007 ^a	2008	2009	2010	2011	2012	2013
Total	1,605.4	1,632.1	1,796.7	1,842.1	1,803.2	1,852.0	1,869.4	1,962.9	1,998.9	2,040.6	2,056.1
Managers & Administrators	152.7	151.4	187.3	190.1	185.0	210.4	207.5	266.4	278.4	276.5	271.9
Working Proprietors	77.3	78.4	81.6	79.8	78.4	74.3	83.9	68.8	77.5	69.9	77.7
Professionals	210.6	211.0	256.2	280.4	270.7	288.3	301.6	312.6	273.5	289.7	288.9
Associate Professionals & Technicians	288.7	309.4	319.8	350.3	342.4	371.9	379.7	373.4	413.9	422.7	444.5
Clerical Support Workers	231.5	233.5	251.6	251.9	247.5	249.7	238.3	240.5	245.2	262.2	268.0
Service & Sales Workers	185.4	190.7	215.7	212.9	209.5	208.2	208.8	246.4	248.0	265.3	256.4
Craftsmen & Related Trades Workers	97.2	96.0	95.0	96.0	94.2	89.5	87.3	86.5	89.5	90.6	82.2
Plant & Machine Operators & Assemblers	166.8	165.4	173.3	169.5	167.0	156.4	158.5	154.2	157.7	149.8	147.7
Cleaners, Labourers & Related Workers	125.2	125.2	149.3	147.3	145.3	140.0	140.3	145.5	145.7	145.3	150.2
Others ¹	69.8	71.1	66.9	63.7	63.1	63.4	63.5	68.7	69.6	68.6	68.7

Notes :

1) 'Others' includes Agricultural & Fishery Workers and Workers Not Classifiable by Occupation.

2) Data for 2005 are not available as the Comprehensive Labour Force Survey was not conducted due to the conduct of the General Household Survey by Department of Statistics, Ministry of Trade and Industry.

3) To facilitate comparison with data for 2008 onwards, the 2007 data have been adjusted based on Singapore Department of Statistics' revised population estimates (released in February 2008) which exclude Singapore residents who have been away from Singapore for a continuous period of 12 months or longer. Adjusted data for 2007 are denoted by the symbol ^a. Details are in the section on Survey Coverage and Methodology.

4) Data across the various years may not be strictly comparable due to revisions in the occupational classification. Data for 2003 and 2004 are classified according to SSOC 2000, 2006 to 2009 according to SSOC 2005, 2010 to 2013 according to SSOC 2010.

TABLE 28 (continued)

EMPLOYED RESIDENTS AGED FIFTEEN YEARS AND OVER BY OCCUPATION AND SEX, 2003 - 2013 (JUNE)

(MALES)

In Thousands

Occupation	2003	2004	2006	2007	2007 ^a	2008	2009	2010	2011	2012	2013
Total	948.7	960.8	1,036.5	1,059.5	1,038.4	1,053.6	1,066.2	1,106.6	1,118.8	1,138.1	1,142.3
Managers & Administrators	106.4	101.3	120.6	123.9	120.3	136.4	134.8	167.9	177.8	177.4	176.7
Working Proprietors	63.7	64.8	65.0	63.6	62.6	58.8	64.5	52.2	57.5	52.0	55.2
Professionals	126.4	129.6	154.7	165.5	159.2	172.0	178.4	183.8	155.2	168.8	164.4
Associate Professionals & Technicians	150.4	166.0	170.0	180.2	176.6	190.0	188.2	195.3	210.9	215.2	226.6
Clerical Support Workers	51.7	48.9	55.5	56.3	55.6	57.5	55.1	50.8	55.2	59.3	63.1
Service & Sales Workers	104.2	104.0	110.8	115.9	114.5	106.9	109.3	119.4	118.1	127.3	122.3
Craftsmen & Related Trades Workers	88.9	88.1	86.3	86.2	84.6	80.0	78.0	78.0	82.1	81.7	74.9
Plant & Machine Operators & Assemblers	123.4	123.5	133.6	133.8	132.3	126.1	130.7	125.8	130.9	124.1	124.4
Cleaners, Labourers & Related Workers	65.6	65.3	74.3	71.8	71.0	63.8	64.6	66.6	62.9	64.7	67.3
Others ¹	68.2	69.3	65.8	62.2	61.6	62.2	62.6	66.7	68.2	67.7	67.6

Notes :

1) 'Others' includes Agricultural & Fishery Workers and Workers Not Classifiable by Occupation.

2) Data for 2005 are not available as the Comprehensive Labour Force Survey was not conducted due to the conduct of the General Household Survey by Department of Statistics, Ministry of Trade and Industry.

3) To facilitate comparison with data for 2008 onwards, the 2007 data have been adjusted based on Singapore Department of Statistics' revised population estimates (released in February 2008) which exclude Singapore residents who have been away from Singapore for a continuous period of 12 months or longer. Adjusted data for 2007 are denoted by the symbol ^a. Details are in the section on Survey Coverage and Methodology.

4) Data across the various years may not be strictly comparable due to revisions in the occupational classification. Data for 2003 and 2004 are classified according to SSOC 2000, 2006 to 2009 according to SSOC 2005, 2010 to 2013 according to SSOC 2010.

TABLE 28 (continued)

EMPLOYED RESIDENTS AGED FIFTEEN YEARS AND OVER BY OCCUPATION AND SEX, 2003 - 2013 (JUNE)

(FEMALES)

In Thousands

Occupation	2003	2004	2006	2007	2007 ^a	2008	2009	2010	2011	2012	2013
Total	656.6	671.3	760.2	782.5	764.8	798.5	803.2	856.4	880.1	902.5	913.8
Managers & Administrators	46.4	50.1	66.8	66.2	64.7	74.0	72.7	98.4	100.6	99.1	95.3
Working Proprietors	13.6	13.6	16.5	16.2	15.8	15.5	19.4	16.6	20.0	17.9	22.5
Professionals	84.3	81.5	101.5	114.9	111.6	116.3	123.2	128.8	118.2	121.0	124.5
Associate Professionals & Technicians	138.3	143.4	149.8	170.1	165.8	181.8	191.4	178.1	202.9	207.6	218.0
Clerical Support Workers	179.9	184.6	196.1	195.5	191.9	192.2	183.2	189.7	190.0	202.9	204.9
Service & Sales Workers	81.3	86.7	104.9	97.0	95.0	101.3	99.6	127.0	129.9	138.0	134.1
Craftsmen & Related Trades Workers	8.3	7.9	8.7	9.8	9.6	9.5	9.3	8.5	7.4	8.8	7.3
Plant & Machine Operators & Assemblers	43.4	41.8	39.7	35.7	34.7	30.3	27.8	28.3	26.8	25.8	23.3
Cleaners, Labourers & Related Workers	59.6	59.8	75.0	75.5	74.3	76.2	75.7	78.9	82.8	80.6	82.9
Others ¹	1.6	1.9	1.1	1.5	1.5	1.2	0.9	2.0	1.4	0.9	1.1

Notes :

1) 'Others' includes Agricultural & Fishery Workers and Workers Not Classifiable by Occupation.

2) Data for 2005 are not available as the Comprehensive Labour Force Survey was not conducted due to the conduct of the General Household Survey by Department of Statistics, Ministry of Trade and Industry.

3) To facilitate comparison with data for 2008 onwards, the 2007 data have been adjusted based on Singapore Department of Statistics' revised population estimates (released in February 2008) which exclude Singapore residents who have been away from Singapore for a continuous period of 12 months or longer. Adjusted data for 2007 are denoted by the symbol ^a. Details are in the section on Survey Coverage and Methodology.

4) Data across the various years may not be strictly comparable due to revisions in the occupational classification. Data for 2003 and 2004 are classified according to SSOC 2000, 2006 to 2009 according to SSOC 2005, 2010 to 2013 according to SSOC 2010.

TABLE 29

EMPLOYED RESIDENTS AGED FIFTEEN YEARS AND OVER BY OCCUPATION, INDUSTRY AND SEX, JUNE 2013

(TOTAL)

In Thousands

Occupation (SSOC 2010)		Total	Managers & Admini- strators	Working Proprietors	Pro- fessionals	Associate Pro- fessionals & Technicians	Clerical Support Workers	Service & Sales Workers	Craftsmen & Related Trades Workers	Plant & Machine Operators & Assemblers	Cleaners, Labourers & Related Workers	Others ²
Industry (SSIC 2010)												
Total		2,056.1	271.9	77.7	288.9	444.5	268.0	256.4	82.2	147.7	150.2	68.7
C	Manufacturing	280.0	49.3	7.0	46.7	64.0	34.2	5.3	26.2	37.1	10.2	-
F	Construction	101.9	15.4	9.6	9.8	13.5	11.9	0.8	25.5	8.2	7.2	-
G - U	Services	1,647.5	203.4	60.1	228.7	359.9	218.3	249.9	29.2	100.1	129.6	68.2
G	Wholesale & Retail Trade	302.2	47.4	31.4	16.1	43.8	40.7	91.9	5.7	13.0	12.0	0.1
H	Transportation & Storage	192.6	17.0	3.5	5.9	32.4	30.1	18.0	2.7	72.3	10.8	-
I	Accommodation & Food Services	135.1	7.9	4.3	0.8	4.5	8.1	55.5	1.5	2.9	49.6	-
J	Information & Communications	92.1	22.7	2.8	30.8	21.3	9.6	2.0	1.2	0.5	1.1	-
K	Financial & Insurance Services	147.8	39.0	1.3	30.2	44.8	29.2	1.2	0.4	0.9	0.8	-
L	Real Estate Services	49.3	6.4	0.3	2.4	27.7	6.7	1.0	1.1	0.2	3.5	-
M	Professional Services	142.8	24.5	5.7	41.2	40.1	23.0	1.8	2.4	2.2	1.7	-
N	Administrative & Support Services	99.5	7.5	4.1	3.1	12.1	13.6	22.6	3.5	2.8	30.1	-
O, P	Public Administration & Education	284.8	17.8	1.5	73.3	76.0	24.2	17.8	0.5	0.6	5.3	67.8
Q	Health & Social Services	94.8	6.2	0.6	17.8	38.7	18.5	7.2	0.1	0.9	4.8	-
R	Arts, Entertainment & Recreation	37.2	3.8	1.0	2.9	8.5	5.7	11.3	0.8	0.3	2.8	0.1
S - U	Other Community, Social & Personal Services	69.3	3.2	3.6	4.1	10.1	8.9	19.5	9.3	3.4	7.0	0.1
A, B, D, E, V	Others¹	26.8	3.8	0.9	3.7	7.2	3.6	0.5	1.4	2.2	3.1	0.4

Notes :

1) 'Others' industry includes Agriculture, Fishing, Quarrying, Utilities and Sewerage & Waste Management.

2) 'Others' occupation includes Agricultural & Fishery Workers and Workers Not Classifiable by Occupation.

TABLE 29 (continued)

EMPLOYED RESIDENTS AGED FIFTEEN YEARS AND OVER BY OCCUPATION, INDUSTRY AND SEX, JUNE 2013

(MALES)

In Thousands

Industry (SSIC 2010)	Occupation (SSOC 2010)	Total	Managers & Admini- strators	Working Proprietors	Pro- fessionals	Associate Pro- fessionals & Technicians	Clerical Support Workers	Service & Sales Workers	Craftsmen & Related Trades Workers	Plant & Machine Operators & Assemblers	Cleaners, Labourers & Related Workers	Others ²
Total		1,142.3	176.7	55.2	164.4	226.6	63.1	122.3	74.9	124.4	67.3	67.6
C	Manufacturing	175.6	36.4	5.6	34.2	43.2	8.1	2.4	22.2	19.3	4.0	-
F	Construction	77.9	12.8	8.6	6.9	9.2	1.5	0.5	25.3	8.2	5.0	-
G - U	Services	869.8	124.3	40.3	120.8	168.6	52.7	119.0	26.1	94.8	55.9	67.3
	G Wholesale & Retail Trade	155.0	31.2	21.5	10.0	22.6	11.1	37.0	4.7	11.7	5.1	0.1
	H Transportation & Storage	144.7	12.1	3.0	3.5	24.1	11.3	8.7	2.5	70.6	9.1	-
	I Accommodation & Food Services	60.0	4.5	2.7	0.3	1.9	2.0	26.8	1.1	2.5	18.2	-
	J Information & Communications	55.7	15.0	2.4	20.5	12.4	2.3	1.0	1.2	0.4	0.6	-
	K Financial & Insurance Services	68.5	22.2	0.8	16.5	20.6	6.2	0.7	0.4	0.9	0.1	-
	L Real Estate Services	25.1	3.5	0.2	1.2	14.8	1.4	1.0	1.0	0.2	1.8	-
	M Professional Services	75.4	15.7	4.1	22.8	21.8	4.6	1.3	2.2	2.2	0.8	-
	N Administrative & Support Services	55.7	4.6	2.5	1.7	6.0	2.9	18.7	3.1	2.6	13.6	-
	O, P Public Administration & Education	155.6	9.0	0.7	31.0	27.9	5.0	12.2	0.4	0.5	1.9	66.9
	Q Health & Social Services	22.7	2.1	0.1	9.0	6.0	2.0	1.6	0.1	0.8	1.0	-
	R Arts, Entertainment & Recreation	19.9	2.7	0.4	1.8	5.0	1.7	5.9	0.8	0.2	1.4	0.1
	S - U Other Community, Social & Personal Services	31.4	1.6	1.7	2.7	5.5	2.3	4.3	8.7	2.3	2.4	-
A, B, D, E, V	Others¹	19.1	3.2	0.7	2.4	5.6	0.8	0.3	1.3	2.0	2.5	0.3

Notes :

1) 'Others' industry includes Agriculture, Fishing, Quarrying, Utilities and Sewerage & Waste Management.

2) 'Others' occupation includes Agricultural & Fishery Workers and Workers Not Classifiable by Occupation.

TABLE 29 (continued)

EMPLOYED RESIDENTS AGED FIFTEEN YEARS AND OVER BY OCCUPATION, INDUSTRY AND SEX, JUNE 2013

(FEMALES)

In Thousands

Industry (SSIC 2010)	Occupation (SSOC 2010)	Total	Managers & Admini- strators	Working Proprietors	Pro- fessionals	Associate Pro- fessionals & Technicians	Clerical Support Workers	Service & Sales Workers	Craftsmen & Related Trades Workers	Plant & Machine Operators & Assemblers	Cleaners, Labourers & Related Workers	Others ²
Total		913.8	95.3	22.5	124.5	218.0	204.9	134.1	7.3	23.3	82.9	1.1
C	Manufacturing	104.4	12.9	1.4	12.4	20.7	26.0	2.9	3.9	17.8	6.3	-
F	Construction	24.0	2.6	1.0	2.9	4.3	10.5	0.2	0.2	-	2.3	-
G - U	Services	777.8	79.1	19.8	107.9	191.4	165.6	130.9	3.1	5.3	73.7	1.0
	G Wholesale & Retail Trade	147.2	16.1	10.0	6.2	21.1	29.7	54.9	1.1	1.3	6.9	-
	H Transportation & Storage	47.9	5.0	0.5	2.4	8.3	18.8	9.3	0.2	1.6	1.8	-
	I Accommodation & Food Services	75.2	3.4	1.6	0.5	2.6	6.1	28.7	0.4	0.4	31.4	-
	J Information & Communications	36.4	7.6	0.4	10.4	8.9	7.3	1.1	-	0.1	0.5	-
	K Financial & Insurance Services	79.4	16.8	0.4	13.7	24.3	23.0	0.5	-	-	0.7	-
	L Real Estate Services	24.2	2.9	0.1	1.2	12.8	5.2	0.1	0.1	-	1.7	-
	M Professional Services	67.4	8.8	1.5	18.4	18.3	18.5	0.6	0.2	0.1	1.0	-
	N Administrative & Support Services	43.8	2.9	1.6	1.4	6.1	10.6	3.9	0.4	0.3	16.6	-
	O, P Public Administration & Education	129.2	8.7	0.8	42.3	48.1	19.1	5.5	0.1	0.1	3.4	0.9
	Q Health & Social Services	72.1	4.1	0.4	8.8	32.6	16.6	5.6	-	0.1	3.8	-
	R Arts, Entertainment & Recreation	17.3	1.1	0.6	1.2	3.5	4.0	5.4	-	0.1	1.4	-
	S - U Other Community, Social & Personal Services	37.8	1.6	1.9	1.4	4.6	6.7	15.3	0.6	1.1	4.6	-
A, B, D, E, V	Others¹	7.7	0.6	0.3	1.3	1.6	2.8	0.1	0.1	0.1	0.7	0.1

Notes :

1) 'Others' industry includes Agriculture, Fishing, Quarrying, Utilities and Sewerage & Waste Management.

2) 'Others' occupation includes Agricultural & Fishery Workers and Workers Not Classifiable by Occupation.

TABLE 30

EMPLOYED RESIDENTS AGED FIFTEEN YEARS AND OVER BY OCCUPATION, EMPLOYMENT STATUS AND SEX, JUNE 2013

In Thousands

Sex / Employment Status	Total	Managers & Admini- strators	Working Proprietors	Pro- fessionals	Associate Pro- fessionals & Technicians	Clerical Support Workers	Service & Sales Workers	Craftsmen & Related Trades Workers	Plant & Machine Operators & Assemblers	Cleaners, Labourers & Related Workers	Others ¹
Total	2,056.1	271.9	77.7	288.9	444.5	268.0	256.4	82.2	147.7	150.2	68.7
Employers	128.7	37.8	56.3	9.9	9.1	0.4	10.5	3.5	1.2	-	-
Employees	1,749.5	230.8	-	268.9	386.7	265.0	221.4	70.7	97.7	139.8	68.6
Own Account Workers	167.2	3.1	21.4	9.9	48.3	0.9	21.0	7.7	48.3	6.5	-
Contributing Family Workers	10.8	0.2	-	0.2	0.5	1.7	3.6	0.3	0.5	3.8	-
Males	1,142.3	176.7	55.2	164.4	226.6	63.1	122.3	74.9	124.4	67.3	67.6
Employers	90.3	27.3	40.3	6.8	5.6	0.2	5.5	3.4	1.1	-	-
Employees	931.2	146.9	-	151.5	194.8	62.2	105.6	64.7	75.8	62.4	67.5
Own Account Workers	117.3	2.3	14.9	6.0	26.0	0.4	10.1	6.7	47.2	3.8	-
Contributing Family Workers	3.5	0.1	-	0.1	0.2	0.4	1.2	0.1	0.3	1.1	-
Females	913.8	95.3	22.5	124.5	218.0	204.9	134.1	7.3	23.3	82.9	1.1
Employers	38.4	10.5	16.0	3.1	3.5	0.2	5.0	0.1	0.1	-	-
Employees	818.2	83.9	-	117.5	191.9	202.8	115.8	6.0	21.9	77.4	1.1
Own Account Workers	49.8	0.9	6.5	3.9	22.3	0.6	11.0	0.9	1.1	2.7	-
Contributing Family Workers	7.3	0.1	-	0.1	0.2	1.3	2.4	0.2	0.1	2.8	-

Note :

1) 'Others' includes Agricultural & Fishery Workers and Workers Not Classifiable by Occupation.

TABLE 31

EMPLOYED RESIDENTS AGED FIFTEEN YEARS AND OVER BY OCCUPATION, NATURE OF EMPLOYMENT
AND SEX, JUNE 2013

In Thousands

Occupation (SSOC 2010)	Total			Full - Time			Part - Time		
	Total	Males	Females	Total	Males	Females	Total	Males	Females
Total	2,056.1	1,142.3	913.8	1,851.2	1,069.0	782.2	205.0	73.3	131.7
Managers & Administrators	271.9	176.7	95.3	267.1	175.0	92.1	4.9	1.6	3.2
Working Proprietors	77.7	55.2	22.5	71.1	51.7	19.4	6.6	3.5	3.1
Professionals	288.9	164.4	124.5	273.6	157.9	115.7	15.3	6.5	8.8
Associate Professionals & Technicians	444.5	226.6	218.0	407.9	214.5	193.5	36.6	12.1	24.5
Clerical Support Workers	268.0	63.1	204.9	242.7	58.5	184.1	25.3	4.5	20.8
Service & Sales Workers	256.4	122.3	134.1	206.0	107.4	98.6	50.4	14.9	35.5
Craftsmen & Related Trades Workers	82.2	74.9	7.3	75.8	70.0	5.8	6.4	4.9	1.5
Plant & Machine Operators & Assemblers	147.7	124.4	23.3	135.2	114.7	20.5	12.4	9.7	2.7
Cleaners, Labourers & Related Workers	150.2	67.3	82.9	103.3	51.8	51.5	46.9	15.5	31.4
Others ¹	68.7	67.6	1.1	68.5	67.5	1.0	0.1	0.1	-

Note :

1) 'Others' includes Agricultural & Fishery Workers and Workers Not Classifiable by Occupation.

TABLE 32
EMPLOYED RESIDENTS AGED FIFTEEN YEARS AND OVER BY OCCUPATION, AGE AND SEX, JUNE 2013
 (TOTAL)

In Thousands

Age (Years)	Total	Managers & Administrators	Working Proprietors	Professionals	Associate Professionals & Technicians	Clerical Support Workers	Service & Sales Workers	Craftsmen & Related Trades Workers	Plant & Machine Operators & Assemblers	Cleaners, Labourers & Related Workers	Others ¹
Total	2,056.1	271.9	77.7	288.9	444.5	268.0	256.4	82.2	147.7	150.2	68.7
15 - 19	28.9	-	-	0.1	2.0	4.7	8.6	0.3	0.4	1.6	11.3
20 - 24	141.9	1.0	0.6	7.0	28.9	30.8	22.6	2.4	2.5	3.2	43.0
25 - 29	198.3	10.2	2.4	43.6	72.7	30.9	23.8	3.3	4.1	3.4	3.8
30 - 34	241.0	31.9	5.3	60.5	73.2	29.0	23.9	4.3	5.1	4.5	3.2
35 - 39	253.8	47.6	8.0	57.3	67.4	27.0	23.6	5.8	9.2	5.0	2.8
40 - 44	258.5	54.5	10.4	44.3	57.8	33.6	24.8	9.6	11.8	10.0	1.5
45 - 49	258.3	48.6	11.8	29.8	49.0	32.7	32.6	13.0	23.3	16.0	1.5
50 - 54	248.0	37.4	13.5	20.0	41.0	31.7	31.9	15.8	32.6	23.3	0.8
55 - 59	199.1	22.4	10.7	14.5	31.1	25.4	26.2	13.8	27.9	26.9	0.4
60 - 64	132.2	12.6	8.0	7.9	14.9	15.2	20.3	8.6	18.8	25.6	0.3
65 - 69	58.8	3.3	4.3	2.2	4.6	4.7	11.3	3.5	8.8	16.0	0.1
70 & Over	37.3	2.4	2.7	1.6	2.0	2.3	6.7	1.7	3.3	14.6	0.1

Note :

1) 'Others' includes Agricultural & Fishery Workers and Workers Not Classifiable by Occupation.

TABLE 32 (continued)

EMPLOYED RESIDENTS AGED FIFTEEN YEARS AND OVER BY OCCUPATION, AGE AND SEX, JUNE 2013

(MALES)

In Thousands

Age (Years)	Total	Managers & Administrators	Working Proprietors	Professionals	Associate Professionals & Technicians	Clerical Support Workers	Service & Sales Workers	Craftsmen & Related Trades Workers	Plant & Machine Operators & Assemblers	Cleaners, Labourers & Related Workers	Others ¹
Total	1,142.3	176.7	55.2	164.4	226.6	63.1	122.3	74.9	124.4	67.3	67.6
15 - 19	17.5	-	-	-	0.2	1.3	3.3	0.2	0.2	1.0	11.3
20 - 24	79.0	0.3	0.3	1.1	9.0	8.9	9.8	2.0	2.1	2.6	42.8
25 - 29	96.0	4.6	1.5	20.9	35.2	9.0	12.9	3.1	3.4	1.8	3.6
30 - 34	122.7	16.8	3.7	33.2	36.8	6.0	12.1	4.0	4.5	2.5	3.0
35 - 39	134.7	28.6	4.7	34.3	33.3	4.7	11.1	5.7	7.0	2.5	2.7
40 - 44	139.5	34.8	6.9	26.7	30.7	6.0	11.7	8.6	8.6	4.2	1.5
45 - 49	145.7	34.1	8.3	18.8	25.7	5.9	13.9	11.8	18.9	7.1	1.4
50 - 54	142.9	26.1	10.1	11.2	22.6	7.3	13.9	14.5	27.7	8.9	0.7
55 - 59	118.4	16.9	7.9	9.5	17.8	5.6	12.5	12.4	24.1	11.3	0.3
60 - 64	83.0	9.9	6.1	5.8	10.9	4.9	10.2	7.9	16.6	10.3	0.3
65 - 69	37.7	2.6	3.2	1.2	3.0	2.3	6.6	3.1	8.3	7.3	-
70 & Over	25.2	1.9	2.5	1.4	1.5	1.2	4.4	1.4	2.9	7.9	-

Note :

1) 'Others' includes Agricultural & Fishery Workers and Workers Not Classifiable by Occupation.

TABLE 32 (continued)

EMPLOYED RESIDENTS AGED FIFTEEN YEARS AND OVER BY OCCUPATION, AGE AND SEX, JUNE 2013

(FEMALES)

In Thousands

Age (Years)	Total	Managers & Administrators	Working Proprietors	Professionals	Associate Professionals & Technicians	Clerical Support Workers	Service & Sales Workers	Craftsmen & Related Trades Workers	Plant & Machine Operators & Assemblers	Cleaners, Labourers & Related Workers	Others ¹
Total	913.8	95.3	22.5	124.5	218.0	204.9	134.1	7.3	23.3	82.9	1.1
15 - 19	11.4	-	-	-	1.8	3.4	5.3	0.1	0.1	0.6	-
20 - 24	62.9	0.7	0.3	5.9	19.9	21.9	12.8	0.4	0.3	0.7	0.1
25 - 29	102.2	5.7	0.9	22.7	37.5	21.9	11.0	0.2	0.7	1.6	0.2
30 - 34	118.3	15.1	1.6	27.4	36.4	22.9	11.8	0.3	0.6	2.0	0.1
35 - 39	119.0	19.0	3.2	23.0	34.0	22.3	12.5	0.2	2.2	2.5	0.1
40 - 44	118.9	19.7	3.6	17.6	27.2	27.7	13.1	1.0	3.2	5.8	-
45 - 49	112.6	14.6	3.5	11.0	23.3	26.9	18.7	1.2	4.4	8.9	0.1
50 - 54	105.1	11.2	3.4	8.8	18.4	24.5	18.0	1.3	5.0	14.4	0.1
55 - 59	80.8	5.5	2.8	5.0	13.3	19.7	13.7	1.4	3.7	15.6	0.1
60 - 64	49.3	2.7	1.9	2.0	4.1	10.3	10.1	0.7	2.2	15.3	-
65 - 69	21.1	0.7	1.2	1.0	1.6	2.4	4.7	0.4	0.5	8.7	-
70 & Over	12.1	0.5	0.2	0.3	0.5	1.1	2.3	0.3	0.3	6.7	-

Note :

1) 'Others' includes Agricultural & Fishery Workers and Workers Not Classifiable by Occupation.

TABLE 33

**EMPLOYED RESIDENTS AGED FIFTEEN YEARS AND OVER BY OCCUPATION, HIGHEST QUALIFICATION ATTAINED
AND SEX, JUNE 2013**

In Thousands

Sex / Highest Qualification Attained	Total	Managers & Administrators	Working Proprietors	Professionals	Associate Professionals & Technicians	Clerical Support Workers	Service & Sales Workers	Craftsmen & Related Trades Workers	Plant & Machine Operators & Assemblers	Cleaners, Labourers & Related Workers	Others ¹
Total	2,056.1	271.9	77.7	288.9	444.5	268.0	256.4	82.2	147.7	150.2	68.7
Primary & Below	241.8	2.9	11.2	0.3	4.7	12.2	49.4	23.3	47.6	89.7	0.5
Lower Secondary	164.6	5.3	8.7	0.9	11.1	18.9	42.3	17.1	33.9	25.1	1.4
Secondary	384.5	25.6	21.0	5.4	61.6	102.3	78.0	19.3	40.0	21.5	9.8
Post-Secondary (Non-Tertiary)	237.6	14.4	8.0	6.1	54.7	46.6	38.2	14.4	18.8	11.4	25.0
Diploma & Professional Qualification	378.5	45.2	11.8	42.2	145.9	58.1	33.5	7.2	5.9	1.8	27.0
Degree	649.1	178.6	17.1	234.1	166.6	30.0	15.0	0.9	1.4	0.6	4.9
Males	1,142.3	176.7	55.2	164.4	226.6	63.1	122.3	74.9	124.4	67.3	67.6
Primary & Below	137.9	2.2	8.6	0.2	3.7	5.6	20.6	20.3	38.8	37.6	0.5
Lower Secondary	102.0	4.1	6.4	0.7	8.0	6.0	19.1	15.7	28.8	12.0	1.3
Secondary	196.6	16.5	14.8	3.0	33.4	19.6	37.7	17.8	34.2	10.0	9.6
Post-Secondary (Non-Tertiary)	148.2	9.3	5.8	3.3	34.7	12.7	21.3	13.7	16.3	6.4	24.7
Diploma & Professional Qualification	207.0	29.4	8.2	24.6	75.5	12.3	17.5	6.7	5.1	1.0	26.8
Degree	350.6	115.2	11.5	132.5	71.3	6.9	6.1	0.8	1.3	0.3	4.7
Females	913.8	95.3	22.5	124.5	218.0	204.9	134.1	7.3	23.3	82.9	1.1
Primary & Below	103.9	0.7	2.6	-	1.0	6.6	28.8	3.0	8.8	52.2	-
Lower Secondary	62.7	1.2	2.3	0.3	3.1	12.8	23.2	1.4	5.1	13.1	0.1
Secondary	187.9	9.1	6.2	2.3	28.3	82.8	40.2	1.5	5.9	11.4	0.2
Post-Secondary (Non-Tertiary)	89.4	5.1	2.2	2.8	19.9	33.9	16.9	0.7	2.5	5.0	0.3
Diploma & Professional Qualification	171.5	15.8	3.6	17.6	70.4	45.7	16.0	0.5	0.8	0.9	0.2
Degree	298.5	63.4	5.5	101.5	95.3	23.1	9.0	0.2	0.1	0.3	0.3

Note :

1) 'Others' includes Agricultural & Fishery Workers and Workers Not Classifiable by Occupation.

TABLE 34

EMPLOYED RESIDENTS AGED FIFTEEN YEARS AND OVER BY OCCUPATION, MARITAL STATUS AND SEX, JUNE 2013

In Thousands

Sex / Marital Status	Total	Managers & Administrators	Working Proprietors	Professionals	Associate Professionals & Technicians	Clerical Support Workers	Service & Sales Workers	Craftsmen & Related Trades Workers	Plant & Machine Operators & Assemblers	Cleaners, Labourers & Related Workers	Others ¹
Total	2,056.1	271.9	77.7	288.9	444.5	268.0	256.4	82.2	147.7	150.2	68.7
Single	586.3	41.1	8.5	89.7	155.7	96.0	75.7	13.6	21.0	26.5	58.5
Married	1,354.8	220.6	64.1	192.2	272.8	154.3	159.1	64.8	116.9	100.0	10.0
Widowed / Divorced	115.0	10.3	5.0	7.0	16.0	17.7	21.6	3.8	9.7	23.6	0.2
Males	1,142.3	176.7	55.2	164.4	226.6	63.1	122.3	74.9	124.4	67.3	67.6
Single	308.0	17.4	5.4	43.2	71.7	27.2	38.9	12.2	16.1	18.1	57.9
Married	795.6	154.6	47.5	118.8	149.4	33.3	77.9	59.8	101.3	43.6	9.5
Widowed / Divorced	38.7	4.7	2.4	2.4	5.5	2.7	5.5	2.9	6.9	5.6	0.2
Females	913.8	95.3	22.5	124.5	218.0	204.9	134.1	7.3	23.3	82.9	1.1
Single	278.3	23.7	3.2	46.5	84.0	68.8	36.8	1.4	4.8	8.5	0.6
Married	559.2	66.0	16.6	73.4	123.5	121.1	81.2	5.0	15.6	56.4	0.4
Widowed / Divorced	76.2	5.6	2.7	4.6	10.5	15.0	16.1	0.9	2.8	18.0	-

Note :

1) 'Others' includes Agricultural & Fishery Workers and Workers Not Classifiable by Occupation.

TABLE 35

EMPLOYED RESIDENTS AGED FIFTEEN YEARS AND OVER BY DETAILED OCCUPATION AND SEX, JUNE 2013

(TOTAL)

In Thousands

Occupation (SSOC 2010)	Total	Occupation (SSOC 2010)	Total
Total	2,056.1		
Professionals, Managers, Executives & Technicians	1,083.0	52 Sales Workers	125.4
11 -14 Managers & Administrators ¹	271.9	53 Personal Care Workers	9.9
Working Proprietors	77.7	54 Protective Services Workers	39.0
21 Science & Engineering Professionals	84.7	59 Service Workers Not Elsewhere Classified	1.5
22 Health Professionals	14.3	Production & Transport Operators,	
23 Teaching Professionals	56.9	Cleaners & Labourers	448.7
24 Business & Administration Professionals	58.9	61 - 62 Agricultural & Fishery Workers	0.8
25 Information & Communications Technology Professionals	48.8	71 Building & Related Trades Workers, Excluding Electricians	29.9
26 Legal, Social & Cultural Professionals	22.7	72 Metal, Machinery & Related Trades Workers	22.7
29 Other Professionals Not Elsewhere Classified	2.6	73 Precision, Handicraft, Printing & Related Trades Workers	3.3
31 Physical & Engineering Science Associate Professionals	103.0	74 Electrical & Electronic Trades Workers	14.0
32 Health Associate Professionals	30.9	75 Food Processing, Woodworking, Garment, Leather & Other Craft & Related Trades Workers	12.2
33 Business & Administration Associate Professionals	224.0	81 Stationary Plant & Machine Operators	22.9
34 Legal, Social, Cultural & Related Associate Professionals	26.3	82 Assemblers & Quality Checkers	15.2
35 Information & Communications Technicians	16.9	83 Drivers & Mobile Machinery Operators	109.6
36 Teaching Associate Professionals	39.9	91 Cleaners & Related Workers	50.9
39 Other Associate Professionals Not Elsewhere Classified	3.4	92 Agricultural, Fishery & Related Labourers	2.8
Clerical, Sales & Service Workers	524.4	93 Labourers & Related Workers	24.9
40 Clerical Supervisors	3.5	94 Food Preparation & Kitchen Assistants	50.2
41 General & Keyboard Clerks	136.0	96 Refuse Workers & Other Elementary Workers	21.4
42 Customer Services Clerks	47.5	X1 - X5 Workers Not Classifiable by Occupation	67.9
43 Numerical & Material-Recording Clerks	73.9		
44 Other Clerical Support Workers	7.0		
51 Personal Service Workers	80.6		

Note :

1) Excludes Working Proprietors which are shown in the following row.

TABLE 35 (continued)

EMPLOYED RESIDENTS AGED FIFTEEN YEARS AND OVER BY DETAILED OCCUPATION AND SEX, JUNE 2013

(MALES)

In Thousands

Occupation (SSOC 2010)	Total	Occupation (SSOC 2010)	Total
Total	1,142.3		
Professionals, Managers, Executives & Technicians	622.8	52 Sales Workers	49.8
11 -14 Managers & Administrators ¹	176.7	53 Personal Care Workers	0.9
Working Proprietors	55.2	54 Protective Services Workers	34.1
21 Science & Engineering Professionals	64.6	59 Service Workers Not Elsewhere Classified	1.1
22 Health Professionals	8.0	Production & Transport Operators,	
23 Teaching Professionals	21.1	Cleaners & Labourers	334.2
24 Business & Administration Professionals	24.2	61 - 62 Agricultural & Fishery Workers	0.5
25 Information & Communications Technology Professionals	34.7	71 Building & Related Trades Workers, Excluding Electricians	28.9
26 Legal, Social & Cultural Professionals	9.9	72 Metal, Machinery & Related Trades Workers	21.6
29 Other Professionals Not Elsewhere Classified	1.9	73 Precision, Handicraft, Printing & Related Trades Workers	2.6
31 Physical & Engineering Science Associate Professionals	88.7	74 Electrical & Electronic Trades Workers	13.5
32 Health Associate Professionals	6.2	75 Food Processing, Woodworking, Garment, Leather & Other Craft & Related Trades Workers	8.3
33 Business & Administration Associate Professionals	94.9	81 Stationary Plant & Machine Operators	12.0
34 Legal, Social, Cultural & Related Associate Professionals	14.6	82 Assemblers & Quality Checkers	4.4
35 Information & Communications Technicians	13.7	83 Drivers & Mobile Machinery Operators	107.9
36 Teaching Associate Professionals	6.7	91 Cleaners & Related Workers	17.9
39 Other Associate Professionals Not Elsewhere Classified	1.8	92 Agricultural, Fishery & Related Labourers	2.6
Clerical, Sales & Service Workers	185.4	93 Labourers & Related Workers	16.5
40 Clerical Supervisors	1.6	94 Food Preparation & Kitchen Assistants	17.3
41 General & Keyboard Clerks	20.0	96 Refuse Workers & Other Elementary Workers	12.9
42 Customer Services Clerks	10.8	X1 - X5 Workers Not Classifiable by Occupation	67.1
43 Numerical & Material-Recording Clerks	28.5		
44 Other Clerical Support Workers	2.2		
51 Personal Service Workers	36.4		

Note :

1) Excludes Working Proprietors which are shown in the following row.

TABLE 35 (continued)

EMPLOYED RESIDENTS AGED FIFTEEN YEARS AND OVER BY DETAILED OCCUPATION AND SEX, JUNE 2013
(FEMALES)

In Thousands

Occupation (SSOC 2010)	Total	Occupation (SSOC 2010)	Total
Total	913.8		
Professionals, Managers, Executives & Technicians	460.3	52 Sales Workers	75.6
11 -14 Managers & Administrators ¹	95.3	53 Personal Care Workers	9.0
Working Proprietors	22.5	54 Protective Services Workers	4.9
21 Science & Engineering Professionals	20.1	59 Service Workers Not Elsewhere Classified	0.4
22 Health Professionals	6.2	Production & Transport Operators,	
23 Teaching Professionals	35.9	Cleaners & Labourers	114.5
24 Business & Administration Professionals	34.7	61 - 62 Agricultural & Fishery Workers	0.2
25 Information & Communications Technology Professionals	14.1	71 Building & Related Trades Workers, Excluding Electricians	1.0
26 Legal, Social & Cultural Professionals	12.9	72 Metal, Machinery & Related Trades Workers	1.1
29 Other Professionals Not Elsewhere Classified	0.7	73 Precision, Handicraft, Printing & Related Trades Workers	0.8
31 Physical & Engineering Science Associate Professionals	14.3	74 Electrical & Electronic Trades Workers	0.5
32 Health Associate Professionals	24.7	75 Food Processing, Woodworking, Garment, Leather & Other Craft & Related Trades Workers	3.9
33 Business & Administration Associate Professionals	129.1	81 Stationary Plant & Machine Operators	10.9
34 Legal, Social, Cultural & Related Associate Professionals	11.8	82 Assemblers & Quality Checkers	10.7
35 Information & Communications Technicians	3.2	83 Drivers & Mobile Machinery Operators	1.7
36 Teaching Associate Professionals	33.2	91 Cleaners & Related Workers	33.0
39 Other Associate Professionals Not Elsewhere Classified	1.6	92 Agricultural, Fishery & Related Labourers	0.2
Clerical, Sales & Service Workers	339.0	93 Labourers & Related Workers	8.4
40 Clerical Supervisors	1.9	94 Food Preparation & Kitchen Assistants	32.9
41 General & Keyboard Clerks	116.0	96 Refuse Workers & Other Elementary Workers	8.5
42 Customer Services Clerks	36.7	X1 - X5 Workers Not Classifiable by Occupation	0.8
43 Numerical & Material-Recording Clerks	45.4		
44 Other Clerical Support Workers	4.9		
51 Personal Service Workers	44.2		

Note :

1) Excludes Working Proprietors which are shown in the following row.

TABLE 36

**EMPLOYED RESIDENTS AGED FIFTEEN YEARS AND OVER IN BROAD OCCUPATIONAL GROUPS
BY SELECTED CHARACTERISTICS AND SEX, JUNE 2013**

In Thousands

Characteristics	Professionals, Managers, Executives & Technicians			Clerical, Sales & Service Workers			Production & Transport Operators, Cleaners & Labourers ¹		
	Total	Males	Females	Total	Males	Females	Total	Males	Females
Total	1,083.0	622.8	460.3	524.4	185.4	339.0	448.7	334.2	114.5
Age (Years)									
15 - 24	39.5	11.0	28.5	66.7	23.3	43.5	64.5	62.2	2.3
25 - 29	128.9	62.2	66.7	54.8	21.9	32.9	14.6	11.9	2.7
30 - 39	351.2	191.4	159.8	103.5	34.0	69.6	40.1	32.0	8.1
40 - 49	306.4	186.0	120.5	123.8	37.4	86.4	86.6	61.9	24.7
50 - 59	190.4	122.1	68.4	115.3	39.3	76.0	141.5	99.9	41.6
60 & Over	66.5	50.1	16.4	60.4	29.6	30.8	101.4	66.2	35.3
Highest Qualification Attained									
Primary & Below	19.0	14.6	4.4	61.6	26.1	35.4	161.2	97.1	64.0
Lower Secondary	26.0	19.1	6.9	61.2	25.2	36.0	77.5	57.7	19.7
Secondary	113.6	67.7	45.9	180.3	57.3	123.0	90.6	71.6	19.0
Post-Secondary (Non-Tertiary)	83.1	53.1	30.0	84.8	34.0	50.8	69.6	61.1	8.5
Diploma & Professional Qualification	245.0	137.7	107.4	91.5	29.8	61.8	42.0	39.6	2.4
Degree	596.3	330.6	265.7	45.0	13.0	32.0	7.9	7.1	0.8
Employment Status									
Employers	113.0	80.1	33.0	10.9	5.7	5.2	4.8	4.5	0.3
Employees	886.4	493.1	393.3	486.3	167.8	318.6	376.7	270.3	106.4
Own Account Workers	82.7	49.1	33.6	22.0	10.4	11.6	62.5	57.8	4.7
Contributing Family Workers	0.9	0.4	0.4	5.3	1.5	3.7	4.7	1.5	3.1
Nature of Employment									
Full-Time	1,019.7	599.1	420.6	448.7	165.9	282.7	382.8	304.0	78.8
Part-Time	63.3	23.7	39.6	75.8	19.5	56.3	65.8	30.1	35.7

Note :

1) 'Production & Transport Operators, Cleaners & Labourers' includes Agricultural & Fishery Workers and Workers Not Classifiable by Occupation.

TABLE 36 (continued)

**EMPLOYED RESIDENTS AGED FIFTEEN YEARS AND OVER IN BROAD OCCUPATIONAL GROUPS
BY SELECTED CHARACTERISTICS AND SEX, JUNE 2013**

In Thousands

Characteristics	Professionals, Managers, Executives & Technicians			Clerical, Sales & Service Workers			Production & Transport Operators, Cleaners & Labourers ²		
	Total	Males	Females	Total	Males	Females	Total	Males	Females
Total	1,083.0	622.8	460.3	524.4	185.4	339.0	448.7	334.2	114.5
Industry (SSIC 2010)									
C Manufacturing	166.9	119.4	47.5	39.5	10.6	28.9	73.6	45.6	28.0
F Construction	48.3	37.5	10.8	12.7	2.0	10.7	41.0	38.5	2.5
G - U Services	852.2	453.9	398.2	468.2	171.7	296.5	327.1	244.1	83.0
G Wholesale & Retail Trade	138.7	85.3	53.4	132.6	48.1	84.5	30.9	21.6	9.3
H Transportation & Storage	58.8	42.6	16.2	48.1	19.9	28.1	85.8	82.2	3.6
I Accommodation & Food Services	17.5	9.5	8.1	63.6	28.8	34.8	54.0	21.7	32.3
J Information & Communications	77.6	50.3	27.4	11.7	3.3	8.4	2.7	2.2	0.6
K Financial & Insurance Services	115.3	60.1	55.2	30.4	6.9	23.5	2.1	1.5	0.7
L Real Estate Services	36.7	19.7	17.0	7.7	2.4	5.3	4.9	3.0	1.8
M Professional Services	111.6	64.4	47.1	24.9	5.8	19.0	6.3	5.1	1.2
N Administrative & Support Services	26.9	14.8	12.0	36.2	21.6	14.6	36.5	19.3	17.2
O, P Public Administration & Education	168.6	68.6	99.9	41.9	17.3	24.7	74.3	69.7	4.5
Q Health & Social Services	63.2	17.2	46.0	25.8	3.6	22.2	5.8	1.9	3.9
R Arts, Entertainment & Recreation	16.2	9.8	6.4	17.0	7.6	9.4	4.0	2.5	1.6
S - U Other Community, Social & Personal Services	21.0	11.5	9.5	28.5	6.5	21.9	19.8	13.5	6.4
A, B, D, E, V Others¹	15.7	11.9	3.7	4.1	1.1	3.0	7.0	6.1	1.0

Notes :

1) 'Others' includes Agriculture, Fishing, Quarrying, Utilities and Sewerage & Waste Management.

2) 'Production & Transport Operators, Cleaners & Labourers' includes Agricultural & Fishery Workers and Workers Not Classifiable by Occupation.

TABLE 37

**EMPLOYED RESIDENTS AGED FIFTEEN YEARS AND OVER IN PROFESSIONAL, MANAGERIAL,
EXECUTIVE AND TECHNICAL OCCUPATIONS BY INDUSTRY AND AGE, JUNE 2013**

In Thousands

Industry (SSIC 2010)	Total	15 - 19	20 - 24	25 - 29	30 - 34	35 - 39	40 - 44	45 - 49	50 - 54	55 - 59	60 - 64	65 - 69	70 & Over
Total	1,083.0	2.0	37.5	128.9	171.0	180.3	167.1	139.3	111.8	78.6	43.4	14.4	8.7
C Manufacturing	166.9	0.1	3.2	14.6	24.8	30.7	29.0	26.1	18.3	11.4	5.8	1.5	1.3
F Construction	48.3	-	0.7	3.1	4.8	7.4	6.8	8.2	7.8	5.4	2.6	0.9	0.6
G - U Services	852.2	1.9	33.2	109.7	139.4	139.6	128.8	102.9	84.2	60.4	33.6	11.8	6.7
G Wholesale & Retail Trade	138.7	0.1	2.8	11.6	18.3	22.6	21.7	21.1	15.4	11.3	8.3	3.5	2.0
H Transportation & Storage	58.8	-	1.5	5.3	9.3	8.2	9.1	7.1	7.1	6.2	3.8	0.8	0.3
I Accommodation & Food Services	17.5	-	0.5	2.2	2.8	2.6	2.9	2.2	1.7	1.8	0.7	0.2	-
J Information & Communications	77.6	0.2	2.4	9.5	16.2	16.7	14.1	8.0	5.2	3.6	1.3	0.4	0.1
K Financial & Insurance Services	115.3	-	2.7	17.7	24.5	20.3	19.6	10.9	10.5	4.9	2.4	1.2	0.6
L Real Estate Services	36.7	-	0.7	2.5	4.8	6.3	6.0	4.8	5.4	3.6	1.9	0.5	0.2
M Professional Services	111.6	0.1	5.0	16.2	18.1	17.9	17.5	14.8	9.7	6.2	4.0	1.2	0.8
N Administrative & Support Services	26.9	0.1	2.0	3.5	4.2	4.2	3.6	3.5	2.6	1.7	0.8	0.4	0.4
O, P Public Administration & Education	168.6	0.8	8.4	25.9	27.1	26.7	22.7	18.7	16.5	13.1	6.0	1.9	0.8
Q Health & Social Services	63.2	0.5	5.2	10.5	9.3	9.0	6.9	7.2	5.9	4.7	2.4	0.7	0.7
R Arts, Entertainment & Recreation	16.2	-	1.2	2.8	2.5	2.5	1.8	1.9	1.4	1.1	0.6	0.3	0.1
S - U Other Community, Social & Personal Services	21.0	-	0.7	2.1	2.3	2.8	2.9	2.7	2.7	2.2	1.2	0.5	0.7
A, B, D, E, V Others¹	15.7	-	0.4	1.5	2.0	2.5	2.5	2.1	1.5	1.3	1.5	0.3	0.1

Note :

1) 'Others' includes Agriculture, Fishing, Quarrying, Utilities and Sewerage & Waste Management.

TABLE 38

**EMPLOYED RESIDENTS AGED FIFTEEN YEARS AND OVER IN CLERICAL, SALES & SERVICE OCCUPATIONS
BY INDUSTRY AND AGE, JUNE 2013**

		In Thousands												
Industry (SSIC 2010)	Total	15 - 19	20 - 24	25 - 29	30 - 34	35 - 39	40 - 44	45 - 49	50 - 54	55 - 59	60 - 64	65 - 69	70 & Over	
Total	524.4	13.3	53.4	54.8	52.9	50.6	58.5	65.3	63.7	51.6	35.4	15.9	9.0	
C Manufacturing	39.5	0.5	2.6	2.9	4.4	4.9	6.0	6.7	4.7	3.5	2.2	0.5	0.6	
F Construction	12.7	-	0.9	0.7	1.6	1.3	1.4	2.2	2.2	1.2	0.8	0.1	0.1	
G - U Services	468.2	12.7	49.4	50.8	46.3	44.1	50.5	55.9	56.3	46.5	32.3	15.2	8.2	
G Wholesale & Retail Trade	132.6	3.6	12.8	11.7	11.7	12.6	14.9	18.5	17.6	12.1	9.7	4.8	2.7	
H Transportation & Storage	48.1	0.4	5.0	7.3	5.2	5.9	5.7	4.9	5.8	4.6	2.1	0.9	0.2	
I Accommodation & Food Services	63.6	4.5	6.3	5.0	4.6	5.3	5.5	6.6	8.5	7.1	5.6	3.1	1.5	
J Information & Communications	11.7	0.5	2.1	1.7	1.7	1.0	1.2	0.5	1.1	1.2	0.3	0.2	-	
K Financial & Insurance Services	30.4	0.3	4.3	4.8	3.6	3.1	3.9	2.8	2.6	2.8	1.5	0.4	0.2	
L Real Estate Services	7.7	-	1.1	0.7	0.7	0.3	0.8	0.7	1.0	1.1	0.7	0.4	0.2	
M Professional Services	24.9	0.7	3.3	2.8	2.5	2.3	3.8	3.1	2.5	1.7	1.3	0.4	0.5	
N Administrative & Support Services	36.2	0.6	3.1	3.5	3.3	3.2	3.0	4.4	3.9	4.4	3.5	2.0	1.3	
O, P Public Administration & Education	41.9	0.6	4.8	5.7	5.4	4.5	3.9	4.8	4.3	4.2	2.5	1.0	0.3	
Q Health & Social Services	25.8	0.5	2.3	2.6	2.4	1.5	3.0	3.6	3.6	3.2	1.9	0.7	0.4	
R Arts, Entertainment & Recreation	17.0	0.7	2.6	2.9	2.3	1.5	1.5	1.4	1.4	1.5	0.7	0.3	0.1	
S - U Other Community, Social & Personal Services	28.5	0.4	1.6	2.0	2.9	2.7	3.2	4.6	3.9	2.6	2.4	1.0	1.0	
A, B, D, E, V Others¹	4.1	-	0.4	0.4	0.6	0.3	0.5	0.4	0.4	0.4	0.3	0.1	0.1	

Note :

1) 'Others' includes Agriculture, Fishing, Quarrying, Utilities and Sewerage & Waste Management.

TABLE 39

**EMPLOYED RESIDENTS AGED FIFTEEN YEARS AND OVER IN PRODUCTION & TRANSPORT OPERATORS,
CLEANERS & LABOURERS AND RELATED OCCUPATIONS¹ BY INDUSTRY AND AGE, JUNE 2013**

In Thousands

Industry (SSIC 2010)	Total	15 - 19	20 - 24	25 - 29	30 - 34	35 - 39	40 - 44	45 - 49	50 - 54	55 - 59	60 - 64	65 - 69	70 & Over
Total	448.7	13.5	51.0	14.6	17.2	22.9	32.9	53.7	72.5	69.0	53.4	28.4	19.6
C Manufacturing	73.6	0.2	1.5	2.6	3.7	5.0	7.3	12.6	14.8	12.0	8.5	3.6	1.7
F Construction	41.0	-	0.3	0.8	1.5	2.6	4.8	6.4	8.9	7.9	5.0	1.7	1.0
G - U Services	327.1	13.2	49.0	10.9	11.8	14.9	20.0	33.9	47.4	48.0	38.7	22.7	16.5
G Wholesale & Retail Trade	30.9	0.1	0.9	1.0	1.3	1.8	3.1	4.7	6.2	4.8	3.6	1.6	1.5
H Transportation & Storage	85.8	0.2	1.5	2.1	3.0	4.8	5.9	12.2	17.8	17.3	11.9	6.7	2.3
I Accommodation & Food Services	54.0	1.3	1.8	1.8	2.2	2.2	4.1	5.6	8.0	9.6	8.7	5.0	3.8
J Information & Communications	2.7	0.1	0.3	0.1	0.3	0.2	0.1	0.4	0.3	0.3	0.4	-	0.2
K Financial & Insurance Services	2.1	-	-	-	-	-	0.1	0.3	0.5	0.3	0.4	0.2	0.1
L Real Estate Services	4.9	-	-	-	-	-	0.3	0.6	0.8	0.8	0.8	0.9	0.5
M Professional Services	6.3	-	0.4	0.1	0.1	0.6	0.6	1.1	1.2	0.9	0.7	0.3	0.4
N Administrative & Support Services	36.5	-	0.4	1.0	0.9	1.1	1.6	3.3	5.4	6.6	6.6	4.5	5.0
O, P Public Administration & Education	74.3	11.3	43.1	3.8	3.2	2.8	2.0	2.1	1.4	1.7	1.6	0.7	0.6
Q Health & Social Services	5.8	-	0.2	0.2	-	0.2	0.2	0.5	0.8	1.1	1.1	0.8	0.7
R Arts, Entertainment & Recreation	4.0	0.1	0.2	0.1	0.2	0.2	0.5	0.4	0.8	0.7	0.5	0.3	-
S - U Other Community, Social & Personal Services	19.8	-	0.1	0.5	0.5	1.0	1.5	2.7	4.1	3.8	2.5	1.6	1.4
A, B, D, E, V Others²	7.0	-	0.1	0.3	0.1	0.4	0.7	0.8	1.4	1.0	1.3	0.4	0.4

Notes :

1) 'Production & Transport Operators, Cleaners & Labourers and Related Occupations' includes Agricultural & Fishery Workers and Workers Not Classifiable by Occupation.

2) 'Others' includes Agriculture, Fishing, Quarrying, Utilities and Sewerage & Waste Management.

TABLE 40

EMPLOYED RESIDENTS AGED FIFTEEN YEARS AND OVER BY INDUSTRY, EMPLOYMENT STATUS AND SEX, JUNE 2013

(TOTAL)

In Thousands

Industry (SSIC 2010)	Total	Employers	Employees	Own Account Workers	Contributing Family Workers
Total	2,056.1	128.7	1,749.5	167.2	10.8
C Manufacturing	280.0	14.3	260.8	4.0	0.8
F Construction	101.9	14.8	79.7	6.9	0.5
G - U Services	1,647.5	98.1	1,385.2	154.8	9.4
G Wholesale & Retail Trade	302.2	33.4	246.0	19.1	3.7
H Transportation & Storage	192.6	5.4	137.5	49.4	0.4
I Accommodation & Food Services	135.1	9.9	112.7	8.7	3.9
J Information & Communications	92.1	5.5	82.8	3.7	0.1
K Financial & Insurance Services	147.8	3.8	129.5	14.5	-
L Real Estate Services	49.3	2.2	32.5	14.4	0.1
M Professional Services	142.8	13.3	119.3	10.1	0.1
N Administrative & Support Services	99.5	6.7	88.2	4.4	0.2
O, P Public Administration & Education	284.8	4.3	265.9	14.3	0.2
Q Health & Social Services	94.8	4.3	89.1	1.2	0.2
R Arts, Entertainment & Recreation	37.2	1.6	32.9	2.7	-
S - U Other Community, Social & Personal Services	69.3	7.7	48.6	12.3	0.6
A, B, D, E, V Others¹	26.8	1.5	23.8	1.4	0.1

Note :

1) 'Others' includes Agriculture, Fishing, Quarrying, Utilities and Sewerage & Waste Management.

TABLE 40 (continued)

EMPLOYED RESIDENTS AGED FIFTEEN YEARS AND OVER BY INDUSTRY, EMPLOYMENT STATUS AND SEX, JUNE 2013

(MALES)

In Thousands

Industry (SSIC 2010)	Total	Employers	Employees	Own Account Workers	Contributing Family Workers
Total	1,142.3	90.3	931.2	117.3	3.5
C Manufacturing	175.6	11.1	161.4	2.9	0.2
F Construction	77.9	12.6	58.9	6.4	0.1
G - U Services	869.8	65.4	694.5	106.8	3.1
G Wholesale & Retail Trade	155.0	23.1	117.7	12.7	1.5
H Transportation & Storage	144.7	4.4	91.9	48.4	-
I Accommodation & Food Services	60.0	6.3	47.4	5.2	1.1
J Information & Communications	55.7	4.4	48.8	2.4	-
K Financial & Insurance Services	68.5	2.5	57.1	8.8	-
L Real Estate Services	25.1	1.1	16.1	7.8	-
M Professional Services	75.4	9.6	59.2	6.6	-
N Administrative & Support Services	55.7	4.5	48.9	2.3	-
O, P Public Administration & Education	155.6	2.1	148.0	5.4	0.1
Q Health & Social Services	22.7	2.5	19.7	0.5	0.1
R Arts, Entertainment & Recreation	19.9	0.8	17.3	1.8	-
S - U Other Community, Social & Personal Services	31.4	4.1	22.4	4.8	0.2
A, B, D, E, V Others¹	19.1	1.2	16.5	1.3	0.1

Note :

1) 'Others' includes Agriculture, Fishing, Quarrying, Utilities and Sewerage & Waste Management.

TABLE 40 (continued)

EMPLOYED RESIDENTS AGED FIFTEEN YEARS AND OVER BY INDUSTRY, EMPLOYMENT STATUS AND SEX, JUNE 2013

(FEMALES)

In Thousands

Industry (SSIC 2010)	Total	Employers	Employees	Own Account Workers	Contributing Family Workers
Total	913.8	38.4	818.2	49.8	7.3
C Manufacturing	104.4	3.3	99.4	1.1	0.5
F Construction	24.0	2.2	20.8	0.6	0.4
G - U Services	777.8	32.7	690.7	48.0	6.3
G Wholesale & Retail Trade	147.2	10.3	128.3	6.3	2.2
H Transportation & Storage	47.9	1.0	45.6	1.0	0.3
I Accommodation & Food Services	75.2	3.6	65.3	3.5	2.7
J Information & Communications	36.4	1.1	34.0	1.3	0.1
K Financial & Insurance Services	79.4	1.3	72.4	5.7	-
L Real Estate Services	24.2	1.1	16.4	6.6	0.1
M Professional Services	67.4	3.7	60.1	3.5	0.1
N Administrative & Support Services	43.8	2.2	39.3	2.1	0.2
O, P Public Administration & Education	129.2	2.2	117.9	8.9	0.1
Q Health & Social Services	72.1	1.8	69.5	0.7	0.1
R Arts, Entertainment & Recreation	17.3	0.8	15.5	0.9	-
S - U Other Community, Social & Personal Services	37.8	3.7	26.3	7.5	0.4
A, B, D, E, V Others¹	7.7	0.3	7.3	0.1	-

Note :

1) 'Others' includes Agriculture, Fishing, Quarrying, Utilities and Sewerage & Waste Management.

TABLE 41

EMPLOYED RESIDENTS AGED FIFTEEN YEARS AND OVER BY INDUSTRY, NATURE OF EMPLOYMENT AND SEX, JUNE 2013

In Thousands

Industry (SSIC 2010)	Total			Full - Time			Part - Time		
	Total	Males	Females	Total	Males	Females	Total	Males	Females
Total	2,056.1	1,142.3	913.8	1,851.2	1,069.0	782.2	205.0	73.3	131.7
C Manufacturing	280.0	175.6	104.4	267.9	171.7	96.2	12.1	3.9	8.2
F Construction	101.9	77.9	24.0	92.8	72.7	20.1	9.1	5.3	3.9
G - U Services	1,647.5	869.8	777.8	1,465.1	806.5	658.7	182.4	63.3	119.1
G Wholesale & Retail Trade	302.2	155.0	147.2	266.1	143.9	122.2	36.1	11.2	25.0
H Transportation & Storage	192.6	144.7	47.9	177.7	134.6	43.1	14.9	10.1	4.8
I Accommodation & Food Services	135.1	60.0	75.2	102.2	49.1	53.0	33.0	10.8	22.1
J Information & Communications	92.1	55.7	36.4	87.6	53.8	33.8	4.5	1.9	2.6
K Financial & Insurance Services	147.8	68.5	79.4	142.2	66.3	75.9	5.6	2.2	3.4
L Real Estate Services	49.3	25.1	24.2	43.6	23.2	20.4	5.7	1.9	3.8
M Professional Services	142.8	75.4	67.4	132.4	71.3	61.1	10.3	4.0	6.3
N Administrative & Support Services	99.5	55.7	43.8	85.7	51.0	34.7	13.8	4.7	9.1
O, P Public Administration & Education	284.8	155.6	129.2	256.9	148.0	108.8	27.9	7.6	20.3
Q Health & Social Services	94.8	22.7	72.1	85.1	21.3	63.8	9.7	1.4	8.2
R Arts, Entertainment & Recreation	37.2	19.9	17.3	30.2	17.0	13.2	6.9	2.9	4.1
S - U Other Community, Social & Personal Services	69.3	31.4	37.8	55.3	26.8	28.5	14.0	4.7	9.3
A, B, D, E, V Others¹	26.8	19.1	7.7	25.4	18.2	7.2	1.4	0.8	0.5

Note :

1) 'Others' includes Agriculture, Fishing, Quarrying, Utilities and Sewerage & Waste Management.

TABLE 42

EMPLOYED RESIDENTS AGED FIFTEEN YEARS AND OVER BY INDUSTRY, AGE AND SEX, JUNE 2013

(TOTAL)

In Thousands

Industry (SSIC 2010)	Total	15 - 19	20 - 24	25 - 29	30 - 34	35 - 39	40 - 44	45 - 49	50 - 54	55 - 59	60 - 64	65 - 69	70 & Over
Total	2,056.1	28.9	141.9	198.3	241.0	253.8	258.5	258.3	248.0	199.1	132.2	58.8	37.3
C Manufacturing	280.0	0.8	7.4	20.1	32.9	40.7	42.3	45.4	37.8	26.9	16.5	5.6	3.5
F Construction	101.9	0.1	2.0	4.6	7.9	11.3	13.1	16.8	18.9	14.6	8.3	2.7	1.7
G - U Services	1,647.5	27.9	131.6	171.4	197.5	198.6	199.3	192.8	187.9	154.9	104.5	49.7	31.4
G Wholesale & Retail Trade	302.2	3.9	16.5	24.4	31.3	37.0	39.7	44.3	39.2	28.2	21.6	9.9	6.2
H Transportation & Storage	192.6	0.6	8.0	14.7	17.5	18.9	20.7	24.3	30.8	28.2	17.8	8.4	2.8
I Accommodation & Food Services	135.1	5.7	8.7	8.9	9.5	10.1	12.5	14.4	18.2	18.6	15.0	8.3	5.2
J Information & Communications	92.1	0.8	4.8	11.4	18.2	17.9	15.4	8.9	6.7	5.1	2.0	0.6	0.4
K Financial & Insurance Services	147.8	0.4	7.0	22.5	28.2	23.4	23.7	14.0	13.7	8.0	4.2	1.8	0.9
L Real Estate Services	49.3	-	1.9	3.2	5.5	6.7	7.0	6.2	7.2	5.5	3.4	1.8	0.9
M Professional Services	142.8	0.9	8.7	19.1	20.7	20.7	21.9	18.9	13.4	8.9	6.1	1.9	1.7
N Administrative & Support Services	99.5	0.7	5.5	8.0	8.3	8.4	8.2	11.2	11.9	12.8	10.9	6.9	6.6
O, P Public Administration & Education	284.8	12.7	56.3	35.3	35.7	34.0	28.7	25.6	22.2	18.9	10.2	3.6	1.7
Q Health & Social Services	94.8	1.0	7.8	13.3	11.7	10.7	10.1	11.4	10.4	9.0	5.4	2.3	1.7
R Arts, Entertainment & Recreation	37.2	0.8	4.0	5.8	5.1	4.2	3.8	3.7	3.6	3.2	1.9	1.0	0.2
S - U Other Community, Social & Personal Services	69.3	0.5	2.4	4.7	5.7	6.6	7.6	10.0	10.7	8.6	6.1	3.1	3.1
A, B, D, E, V Others¹	26.8	-	0.9	2.2	2.7	3.3	3.7	3.3	3.4	2.7	3.0	0.8	0.6

Note :

1) 'Others' includes Agriculture, Fishing, Quarrying, Utilities and Sewerage & Waste Management.

TABLE 42 (continued)

EMPLOYED RESIDENTS AGED FIFTEEN YEARS AND OVER BY INDUSTRY, AGE AND SEX, JUNE 2013

(MALES)

In Thousands

Industry (SSIC 2010)	Total	15 - 19	20 - 24	25 - 29	30 - 34	35 - 39	40 - 44	45 - 49	50 - 54	55 - 59	60 - 64	65 - 69	70 & Over
Total	1,142.3	17.5	79.0	96.0	122.7	134.7	139.5	145.7	142.9	118.4	83.0	37.7	25.2
C Manufacturing	175.6	0.2	3.5	11.8	19.7	25.1	25.8	28.5	24.9	18.3	11.2	4.1	2.3
F Construction	77.9	-	1.1	3.0	5.2	7.8	9.9	12.6	14.9	12.5	7.1	2.3	1.4
G - U Services	869.8	17.2	74.0	80.0	96.4	99.7	100.9	101.9	100.5	85.6	62.1	30.6	20.9
G Wholesale & Retail Trade	155.0	1.3	6.4	11.5	14.7	17.7	20.3	24.3	21.1	14.8	12.6	5.9	4.4
H Transportation & Storage	144.7	0.3	3.5	7.8	10.5	12.6	14.5	19.3	25.3	24.1	16.1	7.9	2.7
I Accommodation & Food Services	60.0	2.5	4.3	4.4	5.0	4.9	5.2	6.3	7.1	7.8	6.0	3.9	2.7
J Information & Communications	55.7	0.4	1.6	7.0	11.0	10.8	9.9	6.2	3.5	2.8	1.7	0.4	0.3
K Financial & Insurance Services	68.5	-	2.0	9.6	13.3	12.0	11.5	6.0	6.2	3.5	2.4	1.2	0.7
L Real Estate Services	25.1	-	0.5	1.6	3.0	2.9	3.6	2.9	4.1	2.8	2.1	1.2	0.5
M Professional Services	75.4	0.3	3.0	8.7	9.1	11.1	11.3	11.2	8.3	5.9	4.2	1.3	1.2
N Administrative & Support Services	55.7	0.3	2.1	4.6	4.4	4.3	4.7	6.5	6.3	7.9	6.0	4.4	4.5
O, P Public Administration & Education	155.6	11.5	47.0	16.7	18.0	15.3	13.0	10.6	8.4	8.1	4.6	1.4	1.0
Q Health & Social Services	22.7	0.1	1.1	3.0	2.7	3.1	2.3	2.5	2.7	1.8	1.9	0.8	0.8
R Arts, Entertainment & Recreation	19.9	0.4	1.8	3.3	2.8	2.5	1.9	1.9	2.1	1.6	1.1	0.4	0.2
S - U Other Community, Social & Personal Services	31.4	0.2	0.8	1.8	1.9	2.5	2.8	4.2	5.5	4.6	3.4	1.9	1.9
A, B, D, E, V Others¹	19.1	-	0.4	1.2	1.3	2.1	3.0	2.7	2.6	2.0	2.6	0.7	0.6

Note :

1) 'Others' includes Agriculture, Fishing, Quarrying, Utilities and Sewerage & Waste Management.

TABLE 42 (continued)

EMPLOYED RESIDENTS AGED FIFTEEN YEARS AND OVER BY INDUSTRY, AGE AND SEX, JUNE 2013

(FEMALES)

In Thousands

Industry (SSIC 2010)	Total	15 - 19	20 - 24	25 - 29	30 - 34	35 - 39	40 - 44	45 - 49	50 - 54	55 - 59	60 - 64	65 - 69	70 & Over
Total	913.8	11.4	62.9	102.2	118.3	119.0	118.9	112.6	105.1	80.8	49.3	21.1	12.1
C Manufacturing	104.4	0.6	3.9	8.3	13.1	15.5	16.6	16.9	12.9	8.6	5.3	1.5	1.3
F Construction	24.0	-	0.9	1.6	2.7	3.5	3.1	4.2	4.0	2.1	1.2	0.4	0.3
G - U Services	777.8	10.7	57.6	91.4	101.1	98.8	98.5	90.9	87.4	69.4	42.4	19.1	10.5
G Wholesale & Retail Trade	147.2	2.6	10.1	12.8	16.6	19.3	19.4	20.0	18.1	13.4	8.9	4.1	1.8
H Transportation & Storage	47.9	0.3	4.5	6.9	7.0	6.3	6.1	4.9	5.5	4.0	1.7	0.5	0.1
I Accommodation & Food Services	75.2	3.2	4.4	4.6	4.5	5.2	7.3	8.1	11.1	10.8	9.0	4.4	2.5
J Information & Communications	36.4	0.3	3.2	4.3	7.2	7.1	5.5	2.7	3.2	2.2	0.4	0.2	0.1
K Financial & Insurance Services	79.4	0.3	5.0	12.9	14.8	11.4	12.3	8.0	7.4	4.5	1.8	0.6	0.2
L Real Estate Services	24.2	-	1.4	1.6	2.6	3.8	3.5	3.3	3.1	2.7	1.3	0.6	0.4
M Professional Services	67.4	0.6	5.7	10.4	11.6	9.6	10.6	7.7	5.1	3.0	1.9	0.6	0.5
N Administrative & Support Services	43.8	0.4	3.4	3.5	3.9	4.2	3.5	4.7	5.7	4.9	4.9	2.5	2.1
O, P Public Administration & Education	129.2	1.2	9.3	18.6	17.7	18.7	15.7	15.0	13.8	10.9	5.6	2.1	0.7
Q Health & Social Services	72.1	0.9	6.7	10.3	9.0	7.6	7.8	8.9	7.7	7.2	3.5	1.5	0.9
R Arts, Entertainment & Recreation	17.3	0.4	2.2	2.5	2.3	1.7	1.9	1.8	1.6	1.6	0.7	0.5	-
S - U Other Community, Social & Personal Services	37.8	0.3	1.7	2.9	3.8	4.1	4.8	5.8	5.2	4.0	2.7	1.3	1.2
A, B, D, E, V Others¹	7.7	-	0.6	1.0	1.4	1.2	0.8	0.6	0.8	0.7	0.4	0.1	-

Note :

1) 'Others' includes Agriculture, Fishing, Quarrying, Utilities and Sewerage & Waste Management.

TABLE 43
EMPLOYED RESIDENTS AGED FIFTEEN YEARS AND OVER BY INDUSTRY, HIGHEST QUALIFICATION ATTAINED
AND SEX, JUNE 2013
(TOTAL)

In Thousands

Industry (SSIC 2010)	Total	Primary & Below	Lower Secondary	Secondary	Post- Secondary (Non-Tertiary)	Diploma & Professional Qualification	Degree
Total	2,056.1	241.8	164.6	384.5	237.6	378.5	649.1
C Manufacturing	280.0	30.9	23.6	48.1	31.1	54.6	91.6
F Construction	101.9	20.5	13.7	20.4	10.6	16.0	20.7
G - U Services	1,647.5	186.3	125.6	312.1	191.4	302.7	529.4
G Wholesale & Retail Trade	302.2	40.2	33.8	77.2	31.4	51.4	68.2
H Transportation & Storage	192.6	30.7	26.3	54.0	24.6	29.1	27.8
I Accommodation & Food Services	135.1	46.2	21.6	29.3	17.2	12.1	8.8
J Information & Communications	92.1	0.8	1.7	9.5	6.8	20.5	52.7
K Financial & Insurance Services	147.8	1.3	2.3	16.4	11.2	26.9	89.7
L Real Estate Services	49.3	3.3	2.3	9.8	6.3	11.3	16.4
M Professional Services	142.8	3.6	4.6	16.7	12.3	31.4	74.2
N Administrative & Support Services	99.5	27.5	11.3	22.5	12.7	12.2	13.4
O, P Public Administration & Education	284.8	6.1	5.1	34.6	44.6	73.0	121.3
Q Health & Social Services	94.8	5.8	4.0	16.0	10.2	19.2	39.6
R Arts, Entertainment & Recreation	37.2	3.4	2.7	9.8	5.8	7.8	7.6
S - U Other Community, Social & Personal Services	69.3	17.3	9.8	16.2	8.3	7.8	9.8
A, B, D, E, V Others¹	26.8	4.1	1.8	4.0	4.4	5.2	7.4

Note :

1) 'Others' includes Agriculture, Fishing, Quarrying, Utilities and Sewerage & Waste Management.

TABLE 43 (continued)

EMPLOYED RESIDENTS AGED FIFTEEN YEARS AND OVER BY INDUSTRY, HIGHEST QUALIFICATION ATTAINED
AND SEX, JUNE 2013

(MALES)

In Thousands

Industry (SSIC 2010)	Total	Primary & Below	Lower Secondary	Secondary	Post- Secondary (Non-Tertiary)	Diploma & Professional Qualification	Degree
Total	1,142.3	137.9	102.0	196.6	148.2	207.0	350.6
C Manufacturing	175.6	17.0	14.0	25.8	21.7	35.7	61.4
F Construction	77.9	17.6	11.8	13.6	8.7	11.2	15.1
G - U Services	869.8	99.9	74.8	154.6	114.6	156.5	269.4
G Wholesale & Retail Trade	155.0	21.3	18.0	35.8	16.8	26.6	36.4
H Transportation & Storage	144.7	27.4	23.4	39.6	19.2	17.5	17.6
I Accommodation & Food Services	60.0	17.1	9.8	13.9	8.8	6.4	4.0
J Information & Communications	55.7	0.7	1.1	4.8	4.1	11.6	33.5
K Financial & Insurance Services	68.5	0.7	1.1	4.2	4.0	10.7	47.8
L Real Estate Services	25.1	1.6	1.4	4.7	3.6	5.7	8.2
M Professional Services	75.4	2.7	3.1	7.2	7.2	15.0	40.4
N Administrative & Support Services	55.7	14.2	7.4	12.9	8.4	6.3	6.4
O, P Public Administration & Education	155.6	2.5	2.9	17.6	33.0	45.8	53.8
Q Health & Social Services	22.7	1.6	1.1	1.5	1.9	3.3	13.2
R Arts, Entertainment & Recreation	19.9	2.1	1.0	4.9	4.0	4.1	3.7
S - U Other Community, Social & Personal Services	31.4	8.0	4.4	7.4	3.8	3.5	4.4
A, B, D, E, V Others¹	19.1	3.5	1.4	2.6	3.3	3.7	4.7

Note :

1) 'Others' includes Agriculture, Fishing, Quarrying, Utilities and Sewerage & Waste Management.

TABLE 43 (continued)

**EMPLOYED RESIDENTS AGED FIFTEEN YEARS AND OVER BY INDUSTRY, HIGHEST QUALIFICATION ATTAINED
AND SEX, JUNE 2013**

(FEMALES)

In Thousands

Industry (SSIC 2010)	Total	Primary & Below	Lower Secondary	Secondary	Post- Secondary (Non-Tertiary)	Diploma & Professional Qualification	Degree
Total	913.8	103.9	62.7	187.9	89.4	171.5	298.5
C Manufacturing	104.4	13.9	9.6	22.3	9.4	18.9	30.2
F Construction	24.0	2.9	1.9	6.8	2.0	4.8	5.5
G - U Services	777.8	86.4	50.8	157.4	76.8	146.3	260.0
G Wholesale & Retail Trade	147.2	18.9	15.8	41.4	14.6	24.7	31.8
H Transportation & Storage	47.9	3.3	2.9	14.4	5.5	11.6	10.2
I Accommodation & Food Services	75.2	29.2	11.7	15.4	8.4	5.7	4.8
J Information & Communications	36.4	0.2	0.6	4.7	2.8	8.9	19.2
K Financial & Insurance Services	79.4	0.7	1.2	12.2	7.2	16.2	41.9
L Real Estate Services	24.2	1.7	0.9	5.1	2.7	5.6	8.2
M Professional Services	67.4	0.9	1.5	9.5	5.1	16.5	33.8
N Administrative & Support Services	43.8	13.3	3.9	9.5	4.2	5.9	7.0
O, P Public Administration & Education	129.2	3.6	2.2	17.0	11.7	27.2	67.5
Q Health & Social Services	72.1	4.2	2.9	14.5	8.3	15.9	26.4
R Arts, Entertainment & Recreation	17.3	1.3	1.7	4.9	1.8	3.7	3.9
S - U Other Community, Social & Personal Services	37.8	9.2	5.4	8.9	4.6	4.4	5.4
A, B, D, E, V Others¹	7.7	0.6	0.4	1.3	1.1	1.5	2.7

Note :

1) 'Others' includes Agriculture, Fishing, Quarrying, Utilities and Sewerage & Waste Management.

TABLE 44

EMPLOYED RESIDENTS AGED FIFTEEN YEARS AND OVER BY INDUSTRY, MARITAL STATUS AND SEX, JUNE 2013

In Thousands

Industry (SSIC 2010)		Total			Single			Married			Widowed / Divorced		
		Total	Males	Females	Total	Males	Females	Total	Males	Females	Total	Males	Females
Total		2,056.1	1,142.3	913.8	586.3	308.0	278.3	1,354.8	795.6	559.2	115.0	38.7	76.2
C	Manufacturing	280.0	175.6	104.4	54.8	28.9	25.9	212.4	141.3	71.1	12.8	5.4	7.3
F	Construction	101.9	77.9	24.0	16.9	11.8	5.1	80.0	62.6	17.4	5.0	3.6	1.4
G - U	Services	1,647.5	869.8	777.8	508.7	263.8	244.9	1,043.2	577.2	466.0	95.7	28.8	66.8
	G Wholesale & Retail Trade	302.2	155.0	147.2	73.1	34.1	38.9	210.1	115.0	95.1	19.1	5.9	13.1
	H Transportation & Storage	192.6	144.7	47.9	40.6	24.7	16.0	142.0	113.6	28.4	10.0	6.5	3.6
	I Accommodation & Food Services	135.1	60.0	75.2	34.4	18.3	16.1	86.3	38.9	47.4	14.4	2.8	11.6
	J Information & Communications	92.1	55.7	36.4	31.2	17.3	13.9	57.8	37.3	20.6	3.0	1.1	1.9
	K Financial & Insurance Services	147.8	68.5	79.4	50.6	20.7	29.9	92.1	46.4	45.8	5.2	1.4	3.7
	L Real Estate Services	49.3	25.1	24.2	12.9	6.0	6.9	33.4	18.2	15.2	3.0	0.9	2.2
	M Professional Services	142.8	75.4	67.4	45.6	19.6	26.0	92.2	54.0	38.2	5.0	1.8	3.2
	N Administrative & Support Services	99.5	55.7	43.8	25.4	14.0	11.4	63.4	38.5	24.8	10.8	3.2	7.5
	O, P Public Administration & Education	284.8	155.6	129.2	133.4	87.2	46.2	141.5	66.5	74.9	9.9	1.9	8.0
	Q Health & Social Services	94.8	22.7	72.1	31.1	7.0	24.1	57.8	14.8	43.0	5.9	1.0	5.0
	R Arts, Entertainment & Recreation	37.2	19.9	17.3	15.5	8.3	7.2	19.2	10.9	8.3	2.5	0.7	1.8
	S - U Other Community, Social & Personal Services	69.3	31.4	37.8	15.0	6.7	8.3	47.5	23.1	24.4	6.8	1.7	5.1
A, B, D, E, V	Others¹	26.8	19.1	7.7	5.9	3.5	2.4	19.3	14.6	4.7	1.5	0.9	0.6

Note :

1) 'Others' includes Agriculture, Fishing, Quarrying, Utilities and Sewerage & Waste Management.

TABLE 45

EMPLOYED RESIDENTS AGED FIFTEEN YEARS AND OVER BY EMPLOYMENT STATUS AND SEX, 2003 - 2013 (JUNE)

In Thousands

Sex / Employment Status	2003	2004	2006	2007	2007 ^a	2008	2009	2010	2011	2012	2013
Total	1,605.4	1,632.1	1,796.7	1,842.1	1,803.2	1,852.0	1,869.4	1,962.9	1,998.9	2,040.6	2,056.1
Employers	83.9	88.4	91.4	94.1	92.0	94.4	91.9	104.4	108.2	123.3	128.7
Employees	1,365.5	1,378.2	1,525.5	1,560.0	1,525.9	1,572.8	1,593.6	1,678.4	1,699.1	1,727.9	1,749.5
Own Account Workers	142.8	152.8	167.9	173.4	171.0	172.9	172.4	169.4	176.9	176.6	167.2
Contributing Family Workers	13.1	12.8	12.0	14.6	14.3	12.0	11.5	10.8	14.8	12.8	10.8
Males	948.7	960.8	1,036.5	1,059.5	1,038.4	1,053.6	1,066.2	1,106.6	1,118.8	1,138.1	1,142.3
Employers	67.4	70.7	69.3	72.4	70.8	71.5	69.5	78.0	79.0	89.6	90.3
Employees	771.1	771.6	842.1	856.1	838.1	853.5	870.4	904.1	910.8	922.6	931.2
Own Account Workers	107.0	115.1	121.3	126.3	124.8	125.0	122.8	120.6	124.5	121.9	117.3
Contributing Family Workers	3.2	3.3	3.7	4.7	4.6	3.5	3.5	3.9	4.6	4.1	3.5
Females	656.6	671.3	760.2	782.5	764.8	798.5	803.2	856.4	880.1	902.5	913.8
Employers	16.6	17.7	22.1	21.7	21.2	22.9	22.4	26.4	29.2	33.7	38.4
Employees	594.3	606.6	683.3	703.8	687.8	719.2	723.2	774.3	788.3	805.4	818.2
Own Account Workers	35.8	37.6	46.5	47.1	46.2	47.9	49.5	48.8	52.4	54.7	49.8
Contributing Family Workers	9.9	9.4	8.3	9.9	9.7	8.5	8.1	6.8	10.2	8.7	7.3

Notes :

1) Data for 2005 are not available as the Comprehensive Labour Force Survey was not conducted due to the conduct of the General Household Survey by Department of Statistics, Ministry of Trade and Industry.

2) To facilitate comparison with data for 2008 onwards, the 2007 data have been adjusted based on Singapore Department of Statistics' revised population estimates (released in February 2008) which exclude Singapore residents who have been away from Singapore for a continuous period of 12 months or longer. Adjusted data for 2007 are denoted by the symbol ^a. Details are in the section on Survey Coverage and Methodology.

TABLE 46

**EMPLOYED RESIDENTS AGED FIFTEEN YEARS AND OVER BY EMPLOYMENT STATUS, NATURE OF EMPLOYMENT
AND SEX, JUNE 2013**

In Thousands

Employment Status	Total			Full - Time			Part - Time		
	Total	Males	Females	Total	Males	Females	Total	Males	Females
Total	2,056.1	1,142.3	913.8	1,851.2	1,069.0	782.2	205.0	73.3	131.7
Employers	128.7	90.3	38.4	120.8	86.9	34.0	7.8	3.4	4.4
Employees	1,749.5	931.2	818.2	1,598.7	884.1	714.6	150.8	47.2	103.7
Own Account Workers	167.2	117.3	49.8	125.0	95.5	29.5	42.2	21.9	20.3
Contributing Family Workers	10.8	3.5	7.3	6.7	2.6	4.1	4.2	0.9	3.2

TABLE 47

EMPLOYED RESIDENTS AGED FIFTEEN YEARS AND OVER BY EMPLOYMENT STATUS, AGE AND SEX, JUNE 2013

In Thousands

Age (Years)	Total			Employers			Employees			Own Account Workers			Contributing Family Workers		
	Total	Males	Females	Total	Males	Females	Total	Males	Females	Total	Males	Females	Total	Males	Females
Total	2,056.1	1,142.3	913.8	128.7	90.3	38.4	1,749.5	931.2	818.2	167.2	117.3	49.8	10.8	3.5	7.3
15 - 19	28.9	17.5	11.4	-	-	-	28.4	17.4	11.0	0.4	-	0.3	0.1	0.1	-
20 - 24	141.9	79.0	62.9	0.5	0.2	0.3	138.3	77.4	61.0	2.7	1.2	1.4	0.4	0.2	0.2
25 - 29	198.3	96.0	102.2	3.6	2.2	1.4	188.2	90.0	98.2	6.2	3.7	2.4	0.3	0.1	0.2
30 - 34	241.0	122.7	118.3	7.4	4.9	2.5	222.5	111.0	111.5	10.3	6.6	3.7	0.8	0.2	0.6
35 - 39	253.8	134.7	119.0	13.5	8.4	5.1	225.4	117.9	107.6	13.9	8.0	5.8	1.0	0.4	0.6
40 - 44	258.5	139.5	118.9	18.1	11.8	6.3	220.3	115.9	104.3	18.8	11.4	7.4	1.3	0.4	0.9
45 - 49	258.3	145.7	112.6	21.6	15.0	6.6	211.2	114.0	97.2	24.2	16.3	8.0	1.2	0.5	0.8
50 - 54	248.0	142.9	105.1	22.6	16.4	6.3	194.3	104.3	89.9	29.5	22.0	7.5	1.6	0.3	1.3
55 - 59	199.1	118.4	80.8	16.9	12.8	4.1	153.4	84.6	68.8	27.4	20.6	6.7	1.5	0.4	1.1
60 - 64	132.2	83.0	49.3	12.7	9.5	3.2	99.9	58.0	41.9	18.6	15.2	3.4	1.0	0.3	0.8
65 - 69	58.8	37.7	21.1	6.6	4.9	1.7	41.9	24.6	17.3	9.5	7.9	1.6	0.7	0.3	0.4
70 & Over	37.3	25.2	12.1	5.1	4.2	0.8	25.6	16.2	9.5	5.8	4.4	1.5	0.8	0.4	0.4

TABLE 48

**EMPLOYED RESIDENTS AGED FIFTEEN YEARS AND OVER BY EMPLOYMENT STATUS, HIGHEST QUALIFICATION ATTAINED
AND SEX, JUNE 2013**

In Thousands

Highest Qualification Attained	Total			Employers			Employees			Own Account Workers			Contributing Family Workers		
	Total	Males	Females	Total	Males	Females	Total	Males	Females	Total	Males	Females	Total	Males	Females
Total	2,056.1	1,142.3	913.8	128.7	90.3	38.4	1,749.5	931.2	818.2	167.2	117.3	49.8	10.8	3.5	7.3
Primary & Below	241.8	137.9	103.9	15.4	11.2	4.2	190.4	101.8	88.6	31.8	23.7	8.1	4.2	1.3	3.0
Lower Secondary	164.6	102.0	62.7	13.0	9.7	3.3	126.1	72.1	53.9	24.1	19.8	4.3	1.5	0.4	1.2
Secondary	384.5	196.6	187.9	28.9	20.2	8.7	314.8	147.1	167.7	38.0	28.4	9.6	2.8	0.8	1.9
Post-Secondary (Non-Tertiary)	237.6	148.2	89.4	11.9	8.5	3.4	208.9	127.8	81.2	15.6	11.3	4.4	1.1	0.7	0.5
Diploma & Professional Qualification	378.5	207.0	171.5	18.5	12.6	6.0	334.3	178.7	155.6	25.3	15.6	9.7	0.4	0.1	0.3
Degree	649.1	350.6	298.5	41.0	28.1	12.9	575.0	303.7	271.2	32.4	18.5	13.8	0.8	0.2	0.5

TABLE 49

**EMPLOYED RESIDENTS AGED FIFTEEN YEARS AND OVER BY EMPLOYMENT STATUS,
MARITAL STATUS AND SEX, JUNE 2013**

In Thousands

Employment Status	Total			Single			Married			Widowed / Divorced		
	Total	Males	Females	Total	Males	Females	Total	Males	Females	Total	Males	Females
Total	2,056.1	1,142.3	913.8	586.3	308.0	278.3	1,354.8	795.6	559.2	115.0	38.7	76.2
Employers	128.7	90.3	38.4	13.0	8.5	4.4	107.9	78.2	29.8	7.8	3.6	4.2
Employees	1,749.5	931.2	818.2	542.3	280.6	261.8	1,113.0	622.0	491.0	94.1	28.6	65.5
Own Account Workers	167.2	117.3	49.8	29.4	17.9	11.5	125.4	93.1	32.4	12.4	6.4	6.0
Contributing Family Workers	10.8	3.5	7.3	1.7	1.0	0.6	8.4	2.3	6.1	0.7	0.1	0.6

TABLE 50

EMPLOYED RESIDENTS AGED FIFTEEN YEARS AND OVER BY NATURE OF EMPLOYMENT AND SEX, 2003 - 2013 (JUNE)

In Thousands

Sex / Nature of Employment	2003	2004	2006	2007	2007 ^a	2008	2009	2010	2011	2012	2013
Total	1,605.4	1,632.1	1,796.7	1,842.1	1,803.2	1,852.0	1,869.4	1,962.9	1,998.9	2,040.6	2,056.1
Full - Time	1,506.4	1,538.2	1,684.3	1,727.3	1,690.2	1,725.3	1,713.2	1,786.2	1,804.2	1,843.8	1,851.2
Part - Time	99.0	94.0	112.3	114.7	113.0	126.8	156.2	176.7	194.7	196.8	205.0
Males	948.7	960.8	1,036.5	1,059.5	1,038.4	1,053.6	1,066.2	1,106.6	1,118.8	1,138.1	1,142.3
Full - Time	911.1	927.4	997.9	1,018.7	998.0	1,009.7	1,010.6	1,044.8	1,048.1	1,067.6	1,069.0
Part - Time	37.6	33.4	38.5	40.9	40.4	43.9	55.6	61.8	70.7	70.5	73.3
Females	656.6	671.3	760.2	782.5	764.8	798.5	803.2	856.4	880.1	902.5	913.8
Full - Time	595.3	610.7	686.4	708.7	692.2	715.6	702.5	741.4	756.0	776.2	782.2
Part - Time	61.4	60.6	73.8	73.9	72.6	82.9	100.6	114.9	124.0	126.3	131.7

Notes :

- 1) Data for 2005 are not available as the Comprehensive Labour Force Survey was not conducted due to the conduct of the General Household Survey by Department of Statistics, Ministry of Trade and Industry.
- 2) To facilitate comparison with data for 2008 onwards, the 2007 data have been adjusted based on Singapore Department of Statistics' revised population estimates (released in February 2008) which exclude Singapore residents who have been away from Singapore for a continuous period of 12 months or longer. Adjusted data for 2007 are denoted by the symbol ^a. Details are in the section on Survey Coverage and Methodology.
- 3) Before 2009, full-time employment refers to employment where the normal hours of work is at least 30 hours per week. From 2009 onwards, it refers to employment where the normal hours of work is at least 35 hours per week.

TABLE 51

EMPLOYED RESIDENTS AGED FIFTEEN YEARS AND OVER BY NATURE OF EMPLOYMENT, AGE AND SEX, JUNE 2013

In Thousands

Age (Years)	Total			Full - Time			Part - Time		
	Total	Males	Females	Total	Males	Females	Total	Males	Females
Total	2,056.1	1,142.3	913.8	1,851.2	1,069.0	782.2	205.0	73.3	131.7
15 - 19	28.9	17.5	11.4	18.8	13.5	5.3	10.1	4.0	6.1
20 - 24	141.9	79.0	62.9	125.6	71.8	53.7	16.4	7.1	9.2
25 - 29	198.3	96.0	102.2	190.5	92.2	98.3	7.8	3.8	3.9
30 - 34	241.0	122.7	118.3	232.7	119.9	112.8	8.3	2.8	5.6
35 - 39	253.8	134.7	119.0	239.9	132.2	107.7	13.8	2.5	11.3
40 - 44	258.5	139.5	118.9	241.0	136.1	104.9	17.5	3.4	14.0
45 - 49	258.3	145.7	112.6	235.1	140.1	94.9	23.2	5.6	17.7
50 - 54	248.0	142.9	105.1	220.9	135.1	85.9	27.1	7.9	19.2
55 - 59	199.1	118.4	80.8	171.5	108.2	63.2	27.7	10.1	17.5
60 - 64	132.2	83.0	49.3	108.2	71.7	36.5	24.0	11.2	12.8
65 - 69	58.8	37.7	21.1	42.6	30.1	12.5	16.2	7.6	8.6
70 & Over	37.3	25.2	12.1	24.4	18.0	6.4	13.0	7.3	5.7

TABLE 52
EMPLOYED RESIDENTS AGED FIFTEEN YEARS AND OVER BY NATURE OF EMPLOYMENT,
HIGHEST QUALIFICATION ATTAINED AND SEX, JUNE 2013

In Thousands

Highest Qualification Attained	Total			Full - Time			Part - Time		
	Total	Males	Females	Total	Males	Females	Total	Males	Females
Total	2,056.1	1,142.3	913.8	1,851.2	1,069.0	782.2	205.0	73.3	131.7
Primary & Below	241.8	137.9	103.9	186.6	116.8	69.8	55.2	21.1	34.1
Lower Secondary	164.6	102.0	62.7	138.9	92.0	46.9	25.8	10.0	15.8
Secondary	384.5	196.6	187.9	340.2	182.7	157.5	44.3	14.0	30.4
Post-Secondary (Non-Tertiary)	237.6	148.2	89.4	215.0	139.4	75.6	22.6	8.8	13.8
Diploma & Professional Qualification	378.5	207.0	171.5	354.2	198.1	156.1	24.3	8.9	15.4
Degree	649.1	350.6	298.5	616.4	340.0	276.4	32.8	10.6	22.2

TABLE 53

**EMPLOYED RESIDENTS AGED FIFTEEN YEARS AND OVER BY NATURE OF EMPLOYMENT, MARITAL STATUS
AND SEX, JUNE 2013**

In Thousands

Marital Status	Total			Full - Time			Part - Time		
	Total	Males	Females	Total	Males	Females	Total	Males	Females
Total	2,056.1	1,142.3	913.8	1,851.2	1,069.0	782.2	205.0	73.3	131.7
Single	586.3	308.0	278.3	532.7	282.7	250.0	53.6	25.3	28.3
Married	1,354.8	795.6	559.2	1,223.5	752.4	471.1	131.3	43.2	88.1
Widowed / Divorced	115.0	38.7	76.2	94.9	33.9	61.0	20.0	4.8	15.2

TABLE 54

**EMPLOYED RESIDENTS AGED FIFTEEN YEARS AND OVER BY NATURE OF EMPLOYMENT
AND SELECTED CHARACTERISTICS, JUNE 2013**

Characteristics	Total		Full - Time			Part - Time		
	No. ('000)	Share (%)	No. ('000)	Share (%)	Incidence (%)	No. ('000)	Share (%)	Incidence (%)
Total	2,056.1	100.0	1,851.2	100.0	90.0	205.0	100.0	10.0
Sex								
Males	1,142.3	55.6	1,069.0	57.7	93.6	73.3	35.8	6.4
Females	913.8	44.4	782.2	42.3	85.6	131.7	64.2	14.4
Age (Years)								
15 - 24	170.8	8.3	144.4	7.8	84.5	26.4	12.9	15.5
25 - 29	198.3	9.6	190.5	10.3	96.1	7.8	3.8	3.9
30 - 39	494.8	24.1	472.6	25.5	95.5	22.1	10.8	4.5
40 - 49	516.8	25.1	476.1	25.7	92.1	40.7	19.9	7.9
50 - 59	447.2	21.7	392.4	21.2	87.8	54.8	26.7	12.2
60 & Over	228.4	11.1	175.2	9.5	76.7	53.2	26.0	23.3
Highest Qualification Attained								
Primary & Below	241.8	11.8	186.6	10.1	77.2	55.2	26.9	22.8
Lower Secondary	164.6	8.0	138.9	7.5	84.3	25.8	12.6	15.7
Secondary	384.5	18.7	340.2	18.4	88.5	44.3	21.6	11.5
Post-Secondary (Non-Tertiary)	237.6	11.6	215.0	11.6	90.5	22.6	11.0	9.5
Diploma & Professional Qualification	378.5	18.4	354.2	19.1	93.6	24.3	11.9	6.4
Degree	649.1	31.6	616.4	33.3	94.9	32.8	16.0	5.1
Occupation (SSOC 2010)								
Managers & Administrators	271.9	13.2	267.1	14.4	98.2	4.9	2.4	1.8
Working Proprietors	77.7	3.8	71.1	3.8	91.5	6.6	3.2	8.5
Professionals	288.9	14.0	273.6	14.8	94.7	15.3	7.5	5.3
Associate Professionals & Technicians	444.5	21.6	407.9	22.0	91.8	36.6	17.8	8.2
Clerical Support Workers	268.0	13.0	242.7	13.1	90.5	25.3	12.4	9.5
Service & Sales Workers	256.4	12.5	206.0	11.1	80.3	50.4	24.6	19.7
Craftsmen & Related Trades Workers	82.2	4.0	75.8	4.1	92.2	6.4	3.1	7.8
Plant & Machine Operators & Assemblers	147.7	7.2	135.2	7.3	91.6	12.4	6.1	8.4
Cleaners, Labourers & Related Workers	150.2	7.3	103.3	5.6	68.8	46.9	22.9	31.2
Others ¹	68.7	3.3	68.5	3.7	99.8	0.1	0.1	0.2

Notes :

1) 'Others' includes Agricultural & Fishery Workers and Workers Not Classifiable by Occupation.

2) Incidence refers to full-time / part-time employed residents as a percentage of employed residents in the respective socio-economic groups.

TABLE 54 (continued)

**EMPLOYED RESIDENTS AGED FIFTEEN YEARS AND OVER BY NATURE OF EMPLOYMENT
AND SELECTED CHARACTERISTICS, JUNE 2013**

Characteristics	Total		Full - Time			Part - Time		
	No. ('000)	Share (%)	No. ('000)	Share (%)	Incidence (%)	No. ('000)	Share (%)	Incidence (%)
Total	2,056.1	100.0	1,851.2	100.0	90.0	205.0	100.0	10.0
Industry (SSIC 2010)								
C Manufacturing	280.0	13.6	267.9	14.5	95.7	12.1	5.9	4.3
F Construction	101.9	5.0	92.8	5.0	91.0	9.1	4.5	9.0
G - U Services	1,647.5	80.1	1,465.1	79.1	88.9	182.4	89.0	11.1
G Wholesale & Retail Trade	302.2	14.7	266.1	14.4	88.0	36.1	17.6	12.0
H Transportation & Storage	192.6	9.4	177.7	9.6	92.3	14.9	7.3	7.7
I Accommodation & Food Services	135.1	6.6	102.2	5.5	75.6	33.0	16.1	24.4
J Information & Communications	92.1	4.5	87.6	4.7	95.2	4.5	2.2	4.8
K Financial & Insurance Services	147.8	7.2	142.2	7.7	96.2	5.6	2.7	3.8
L Real Estate Services	49.3	2.4	43.6	2.4	88.5	5.7	2.8	11.5
M Professional Services	142.8	6.9	132.4	7.2	92.8	10.3	5.0	7.2
N Administrative & Support Services	99.5	4.8	85.7	4.6	86.1	13.8	6.7	13.9
O, P Public Administration & Education	284.8	13.8	256.9	13.9	90.2	27.9	13.6	9.8
Q Health & Social Services	94.8	4.6	85.1	4.6	89.8	9.7	4.7	10.2
R Arts, Entertainment & Recreation	37.2	1.8	30.2	1.6	81.3	6.9	3.4	18.7
S - U Other Community, Social & Personal Services	69.3	3.4	55.3	3.0	79.8	14.0	6.8	20.2
A, B, D, E, V Others¹	26.8	1.3	25.4	1.4	94.9	1.4	0.7	5.1

Notes :

1) 'Others' includes Agriculture, Fishing, Quarrying, Utilities and Sewerage & Waste Management.

2) Incidence refers to full-time / part-time employed residents as a percentage of employed residents in the respective socio-economic groups.

TABLE 55

TIME-RELATED UNDEREMPLOYED RESIDENTS AGED FIFTEEN YEARS AND OVER BY SELECTED CHARACTERISTICS, JUNE 2013

Characteristics	Number ('000)	Share (%)	Rate (%)	Characteristics	Number ('000)	Share (%)	Rate (%)	Characteristics	Number ('000)	Share (%)	Rate (%)
Total	85.4	100.0	4.2	Occupation (SSOC 2010)				Industry (SSIC 2010)			
Sex				Managers & Administrators	1.6	1.9	0.6	C Manufacturing	4.3	5.1	1.5
Males	32.7	38.3	2.9	Working Proprietors	2.1	2.4	2.7	F Construction	4.3	5.0	4.2
Females	52.7	61.7	5.8	Professionals	7.2	8.4	2.5	G - U Services	76.2	89.2	4.6
Age (Years)				Associate Professionals & Technicians	16.6	19.5	3.7	G Wholesale & Retail Trade	14.8	17.3	4.9
15 - 19	4.1	4.8	14.2	Clerical Support Workers	10.7	12.6	4.0	H Transportation & Storage	6.1	7.2	3.2
20 - 29	12.2	14.3	3.6	Service & Sales Workers	22.0	25.8	8.6	I Accommodation & Food Services	13.0	15.2	9.6
30 - 39	8.9	10.5	1.8	Craftsmen & Related Trades Workers	2.8	3.3	3.4	J Information & Communications	2.0	2.3	2.2
40 - 49	18.4	21.5	3.6	Plant & Machine Operators & Assemblers	4.6	5.3	3.1	K Financial & Insurance Services	2.0	2.3	1.3
50 - 59	23.6	27.6	5.3	Cleaners, Labourers & Related Workers	17.8	20.8	11.8	L Real Estate Services	2.3	2.6	4.6
60 & Over	18.2	21.3	8.0	Others ¹	-	-	-	M Professional Services	4.9	5.8	3.5
Highest Qualification Attained								N Administrative & Support Services	5.3	6.2	5.4
Primary & Below	20.3	23.8	8.4					O, P Public Administration & Education	12.4	14.5	4.3
Lower Secondary	10.7	12.5	6.5					Q Health & Social Services	3.3	3.9	3.5
Secondary	19.0	22.3	4.9					R Arts, Entertainment & Recreation	3.9	4.6	10.5
Post-Secondary (Non-Tertiary)	9.4	11.0	3.9					S - U Other Community, Social & Personal Services	6.2	7.2	8.9
Diploma & Professional Qualification	11.0	12.8	2.9					A, B, D, E, V Others²	0.6	0.7	2.3
Degree	15.1	17.7	2.3								

Notes :

1) 'Others' occupation includes Agricultural & Fishery Workers and Workers Not Classifiable by Occupation.

2) 'Others' industry includes Agriculture, Fishing, Quarrying, Utilities and Sewerage & Waste Management.

3) Rate refers to the time-related underemployed as a percentage of all employed residents.

TABLE 56

EMPLOYED RESIDENTS AGED FIFTEEN YEARS AND OVER BY USUAL HOURS WORKED, OCCUPATION AND SEX, JUNE 2013
(Exclude Full-Time National Servicemen)

In Thousands

Sex / Usual Hours Worked Per Week	Total	Managers & Admini- strators	Working Proprietors	Pro- fessionals	Associate Pro- fessionals & Technicians	Clerical Support Workers	Service & Sales Workers	Craftsmen & Related Trades Workers	Plant & Machine Operators & Assemblers	Cleaners, Labourers & Related Workers	Others ¹
Total	2,004.6	271.9	77.7	288.9	444.5	268.0	256.4	82.2	147.7	150.2	17.1
Below 30	149.0	3.5	5.0	12.1	28.4	19.2	35.7	3.9	8.0	33.2	-
30 - 34	53.0	1.4	1.6	3.1	7.9	5.7	14.1	2.3	4.2	12.7	0.1
35 - 39	57.0	4.4	3.9	6.2	13.3	5.7	10.7	1.7	4.1	6.9	0.2
40 - 44	728.0	99.3	23.1	110.3	189.7	134.4	61.2	26.9	37.6	38.9	6.5
45 - 49	440.0	56.4	11.7	64.5	105.8	67.4	50.7	20.6	30.4	27.8	4.8
50 - 54	249.4	51.4	8.8	48.5	51.1	20.6	25.9	10.7	17.2	12.4	2.8
55 - 59	70.4	14.7	3.4	11.1	13.8	4.7	8.0	3.0	6.4	4.8	0.6
60 & Over	257.9	41.0	20.3	33.1	34.5	10.3	50.2	13.1	39.9	13.4	2.1
Males	1,090.8	176.7	55.2	164.4	226.6	63.1	122.3	74.9	124.4	67.3	16.1
Below 30	51.2	1.3	2.6	5.0	9.2	3.1	10.7	2.9	6.1	10.2	-
30 - 34	20.8	0.4	0.9	1.4	2.6	1.4	4.0	1.8	3.5	4.9	-
35 - 39	26.1	2.5	2.5	3.1	6.0	1.0	4.1	1.4	3.2	2.2	0.1
40 - 44	365.5	61.7	15.6	61.4	92.8	28.7	27.9	24.3	28.1	18.9	6.1
45 - 49	240.3	35.4	8.8	39.7	55.1	16.5	23.8	19.1	24.2	13.5	4.5
50 - 54	153.9	34.4	7.1	28.2	28.8	5.9	13.6	10.1	15.7	7.5	2.7
55 - 59	44.6	10.2	2.5	6.1	7.8	1.4	4.9	2.8	6.0	2.2	0.6
60 & Over	188.4	30.9	15.2	19.4	24.3	5.1	33.4	12.5	37.7	8.0	2.0
Females	913.8	95.3	22.5	124.5	218.0	204.9	134.1	7.3	23.3	82.9	1.1
Below 30	97.8	2.2	2.4	7.1	19.2	16.0	25.0	1.0	1.8	23.0	-
30 - 34	32.2	1.0	0.7	1.7	5.2	4.4	10.1	0.5	0.7	7.8	-
35 - 39	30.9	1.9	1.4	3.1	7.3	4.8	6.5	0.3	0.9	4.8	-
40 - 44	362.5	37.6	7.5	48.8	97.0	105.6	33.4	2.7	9.5	20.0	0.4
45 - 49	199.7	21.0	2.9	24.8	50.7	51.0	26.9	1.6	6.2	14.3	0.3
50 - 54	95.4	17.0	1.8	20.3	22.3	14.7	12.3	0.5	1.5	4.9	0.1
55 - 59	25.8	4.5	0.8	5.0	6.0	3.2	3.0	0.2	0.4	2.7	-
60 & Over	69.5	10.2	5.0	13.7	10.3	5.2	16.8	0.6	2.2	5.4	0.1

Note :

1) 'Others' includes Agricultural & Fishery Workers and Workers Not Classifiable by Occupation.

TABLE 57

**AVERAGE (MEAN) USUAL HOURS WORKED OF EMPLOYED RESIDENTS AGED FIFTEEN YEARS AND OVER BY
NATURE OF EMPLOYMENT AND SELECTED CHARACTERISTICS, JUNE 2013**
(Exclude Full-Time National Servicemen)

Characteristics	Average Usual Hours Worked Per Week (In Hours)			Proportion of Employed Residents Who Worked More Than 48 Hours Per Week (%)	
	Total	Full - Time	Part - Time	Total	Full - Time
Total	45.3	48.0	21.5	29.4	32.7
Sex					
Males	47.5	49.4	22.0	36.1	38.6
Females	42.6	46.2	21.3	21.4	25.0
Age (Years)					
15 - 24	39.9	45.9	18.6	16.6	21.1
25 - 29	46.2	47.1	22.7	28.5	29.7
30 - 39	46.4	47.6	21.7	31.0	32.5
40 - 49	46.2	48.3	22.2	31.9	34.7
50 - 59	45.6	48.9	22.0	30.8	35.1
60 & Over	42.3	48.6	21.8	24.7	32.2
Highest Qualification Attained					
Primary & Below	43.9	50.2	22.6	29.9	38.7
Lower Secondary	45.9	50.2	23.0	32.4	38.4
Secondary	45.2	48.4	21.2	28.2	31.9
Post-Secondary (Non-Tertiary)	45.1	47.8	21.5	26.2	29.3
Diploma & Professional Qualification	44.9	46.7	20.6	24.7	26.5
Degree	46.0	47.4	19.8	32.7	34.5

TABLE 57 (continued)

**AVERAGE (MEAN) USUAL HOURS WORKED OF EMPLOYED RESIDENTS AGED FIFTEEN YEARS AND OVER BY
NATURE OF EMPLOYMENT AND SELECTED CHARACTERISTICS, JUNE 2013**
(Exclude Full-Time National Servicemen)

Characteristics	Average Usual Hours Worked Per Week (In Hours)			Proportion of Employed Residents Who Worked More Than 48 Hours Per Week (%)		Characteristics	Average Usual Hours Worked Per Week (In Hours)			Proportion of Employed Residents Who Worked More Than 48 Hours Per Week (%)	
	Total	Full - Time	Part - Time	Total	Full-Time		Total	Full - Time	Part - Time	Total	Full-Time
Total	45.3	48.0	21.5	29.4	32.7	Industry (SSIC 2010)					
Occupation (SSOC 2010)						C Manufacturing	45.7	46.8	22.1	25.1	26.2
Managers & Administrators	48.0	48.5	22.1	39.6	40.3	F Construction	47.3	49.8	22.4	35.2	38.6
Working Proprietors	49.1	51.7	20.5	42.4	46.3	G - U Services	45.1	48.2	21.5	29.9	33.7
Professionals	45.9	47.3	19.9	32.5	34.3	G Wholesale & Retail Trade	44.9	48.0	22.4	28.2	32.1
Associate Professionals & Technicians	44.1	46.3	19.7	22.9	24.9	H Transportation & Storage	48.3	50.4	23.7	37.8	40.9
Clerical Support Workers	42.6	44.8	22.0	14.2	15.6	I Accommodation & Food Services	44.8	52.1	22.3	34.7	45.8
Service & Sales Workers	45.1	50.8	21.9	33.2	41.3	J Information & Communications	45.3	46.6	20.5	25.9	27.3
Craftsmen & Related Trades Workers	47.2	49.2	23.2	33.4	36.2	K Financial & Insurance Services	46.5	47.4	21.6	35.7	37.1
Plant & Machine Operators & Assemblers	50.3	52.7	24.0	43.9	47.8	L Real Estate Services	43.9	47.0	20.4	23.6	26.7
Cleaners, Labourers & Related Workers	39.8	47.9	22.1	21.2	30.7	M Professional Services	45.0	46.9	20.7	28.5	30.7
Others ¹	47.4	47.6	s	32.5	32.8	N Administrative & Support Services	46.3	50.3	21.2	33.4	38.8
						O, P Public Administration & Education	43.4	46.8	19.1	26.6	30.2
						Q Health & Social Services	43.7	46.0	22.9	21.1	23.5
						R Arts, Entertainment & Recreation	42.2	46.8	21.8	19.7	24.1
						S - U Other Community, Social & Personal Services	43.0	48.9	19.7	28.6	35.8
						A, B, D, E, V Others²	45.5	46.8	20.5	23.9	25.2

Notes :

1) 'Others' occupation includes Agricultural & Fishery Workers and Workers Not Classifiable by Occupation.

2) 'Others' industry includes Agriculture, Fishing, Quarrying, Utilities and Sewerage & Waste Management.

TABLE 58

**AVERAGE (MEAN) USUAL HOURS WORKED OF EMPLOYED RESIDENTS AGED FIFTEEN YEARS AND OVER BY
NATURE OF EMPLOYMENT, EMPLOYMENT STATUS AND SEX, JUNE 2013**
(Exclude Full-Time National Servicemen)

In Hours Per Week

Employment Status	Total			Full - Time			Part - Time		
	Total	Males	Females	Total	Males	Females	Total	Males	Females
Total	45.3	47.5	42.6	48.0	49.4	46.2	21.5	22.0	21.3
Employers	49.8	51.2	46.5	51.7	52.5	49.9	20.1	19.8	20.3
Employees	45.1	47.1	42.9	47.3	48.5	45.9	22.3	22.7	22.1
Own Account Workers	44.2	47.8	35.9	52.6	53.9	48.5	19.4	21.0	17.7
Contributing Family Workers	40.4	44.3	38.5	53.8	52.6	54.6	18.7	s	18.2

TABLE 59

**AVERAGE (MEAN) USUAL HOURS WORKED OF EMPLOYED RESIDENTS AGED FIFTEEN YEARS AND OVER BY
OCCUPATION, AGE AND SEX, JUNE 2013**
(Exclude Full-Time National Servicemen)

Sex / Age (Years)	In Hours Per Week										
	Total	Managers & Admini- strators	Working Proprietors	Professionals	Associate Professionals & Technicians	Clerical Support Workers	Service & Sales Workers	Craftsmen & Related Trades Workers	Plant & Machine Operators & Assemblers	Cleaners, Labourers & Related Workers	Others ¹
Total	45.3	48.0	49.1	45.9	44.1	42.6	45.1	47.2	50.3	39.8	47.4
15 - 24	39.9	s	s	46.9	41.2	41.3	34.8	45.4	41.5	35.4	45.0
25 - 29	46.2	47.0	49.3	47.5	45.6	44.5	46.5	49.7	49.2	39.7	48.3
30 - 39	46.4	48.2	49.6	46.4	45.2	43.6	47.3	50.2	52.2	42.3	49.2
40 - 49	46.2	48.4	49.7	46.0	43.9	42.8	47.3	47.9	51.7	42.5	46.0
50 - 59	45.6	48.5	49.9	43.8	43.0	42.4	46.5	46.9	51.0	40.2	s
60 & Over	42.3	44.6	46.6	38.8	40.4	40.0	44.7	44.1	47.3	38.2	s
Males	47.5	48.9	50.3	46.4	45.8	44.6	49.0	47.8	51.5	42.8	47.5
15 - 24	39.8	s	s	s	40.0	41.2	35.1	45.5	43.5	37.2	45.0
25 - 29	47.0	46.9	50.5	47.4	46.3	45.6	48.2	50.1	50.4	38.3	48.3
30 - 39	48.3	49.2	51.1	47.0	47.0	46.8	50.9	50.3	53.9	46.6	49.2
40 - 49	48.8	49.4	51.5	47.0	46.4	46.6	51.9	48.4	53.6	46.8	46.2
50 - 59	48.4	49.2	50.9	44.5	45.0	45.6	52.6	47.5	52.3	43.1	s
60 & Over	44.8	45.5	47.5	39.0	42.6	40.5	48.3	45.3	47.7	41.3	s
Females	42.6	46.4	46.1	45.2	42.3	42.0	41.6	41.2	43.7	37.4	s
15 - 24	40.0	s	s	46.1	41.7	41.3	34.6	s	s	s	s
25 - 29	45.4	47.1	s	47.7	44.9	44.1	44.6	s	s	41.4	s
30 - 39	44.3	46.8	47.1	45.6	43.4	42.8	43.9	s	45.4	37.6	s
40 - 49	43.0	46.4	45.8	44.5	41.2	42.0	43.6	43.2	44.7	39.3	s
50 - 59	41.6	46.9	46.9	42.6	40.6	41.4	41.4	41.6	43.1	38.3	s
60 & Over	38.1	41.1	43.2	38.5	34.7	39.7	40.3	33.3	43.0	35.6	s

Note :

1) 'Others' includes Agricultural & Fishery Workers and Workers Not Classifiable by Occupation.

TABLE 60

**AVERAGE (MEAN) USUAL HOURS WORKED OF EMPLOYED RESIDENTS AGED FIFTEEN YEARS AND OVER BY
HIGHEST QUALIFICATION ATTAINED, AGE AND SEX, JUNE 2013**
(Exclude Full-Time National Servicemen)

Sex / Age (Years)	In Hours Per Week						
	Total	Primary & Below	Lower Secondary	Secondary	Post-Secondary (Non-Tertiary)	Diploma & Professional Qualification	Degree
Total	45.3	43.9	45.9	45.2	45.1	44.9	46.0
15 - 24	39.9	34.2	41.6	35.7	39.1	40.9	44.8
25 - 29	46.2	47.6	46.2	46.8	45.8	45.0	46.7
30 - 39	46.4	46.5	46.8	47.2	47.1	46.0	46.3
40 - 49	46.2	46.3	46.3	46.5	46.5	45.6	46.3
50 - 59	45.6	45.1	46.8	45.6	45.6	45.0	45.6
60 & Over	42.3	40.9	44.0	43.5	44.5	42.4	40.5
Males	47.5	47.2	48.9	48.6	47.2	46.6	47.3
15 - 24	39.8	s	43.0	37.0	39.7	40.6	47.6
25 - 29	47.0	s	46.6	48.9	47.2	45.5	47.4
30 - 39	48.3	50.6	50.9	50.6	48.9	48.0	47.6
40 - 49	48.8	50.0	49.9	50.5	48.6	48.1	47.9
50 - 59	48.4	48.6	50.2	49.3	48.2	46.4	47.0
60 & Over	44.8	43.9	46.2	45.9	47.2	44.1	41.4
Females	42.6	39.5	41.1	41.8	42.0	43.0	44.5
15 - 24	40.0	s	40.2	34.8	38.5	41.0	44.4
25 - 29	45.4	s	45.9	44.4	43.4	44.4	46.1
30 - 39	44.3	41.4	42.3	43.8	44.2	43.9	44.8
40 - 49	43.0	41.7	42.2	43.0	43.5	43.1	43.5
50 - 59	41.6	40.2	40.6	41.8	42.0	42.7	43.1
60 & Over	38.1	37.1	38.4	39.9	39.0	37.2	37.0

TABLE 61

**MEDIAN AGE OF EMPLOYED RESIDENTS AGED FIFTEEN YEARS AND OVER BY
SELECTED CHARACTERISTICS AND SEX, JUNE 2013**

In Years

Characteristics	Total	Males	Females	Characteristics	Total	Males	Females
Total	43.0	44.0	41.0				
Occupation (SSOC 2010)				Industry (SSIC 2010)			
Managers & Administrators	44.0	45.0	41.0	C Manufacturing	44.0	45.0	43.0
Working Proprietors	50.0	50.0	47.0	F Construction	48.0	49.0	45.0
Professionals	37.0	38.0	36.0	G - U Services	42.0	43.0	41.0
Associate Professionals & Technicians	38.0	39.0	36.0	G Wholesale & Retail Trade	44.0	46.0	43.0
Clerical Support Workers	41.0	41.0	41.0	H Transportation & Storage	48.0	50.0	39.0
Service & Sales Workers	45.0	45.0	45.0	I Accommodation & Food Services	49.0	47.0	50.0
Craftsmen & Related Trades Workers	50.0	50.0	51.0	J Information & Communications	37.0	38.0	36.0
Plant & Machine Operators & Assemblers	52.0	53.0	50.0	K Financial & Insurance Services	38.0	38.0	37.0
Cleaners, Labourers & Related Workers	56.0	56.0	56.0	L Real Estate Services	45.0	46.0	43.0
Others ¹	21.0	21.0	s	M Professional Services	40.0	42.0	37.0
				N Administrative & Support Services	49.0	50.0	48.0
				O, P Public Administration & Education	35.0	30.0	39.0
				Q Health & Social Services	41.0	43.0	40.0
				R Arts, Entertainment & Recreation	38.0	37.0	38.0
				S - U Other Community, Social & Personal Services	48.0	50.0	46.0
				A, B, D, E, V Others²	46.0	48.0	37.0

Notes :

1) 'Others' occupation includes Agricultural & Fishery Workers and Workers Not Classifiable by Occupation.

2) 'Others' industry includes Agriculture, Fishing, Quarrying, Utilities and Sewerage & Waste Management.

TABLE 62

EMPLOYED RESIDENTS AGED FIFTEEN YEARS AND OVER BY AGE AND SEX, 2003 - 2013 (JUNE)

In Thousands

Sex / Age (Years)	2003	2004	2006	2007	2007 ^a	2008	2009	2010	2011	2012	2013
Total	1,605.4	1,632.1	1,796.7	1,842.1	1,803.2	1,852.0	1,869.4	1,962.9	1,998.9	2,040.6	2,056.1
15 - 24	145.5	152.1	168.4	163.6	161.4	164.6	155.0	179.1	178.2	187.0	170.8
25 - 29	198.0	193.9	201.9	204.6	199.9	197.9	204.1	210.7	204.6	197.7	198.3
30 - 39	472.4	461.6	479.1	495.6	479.5	492.2	493.1	512.8	501.6	497.3	494.8
40 - 49	454.5	473.6	509.1	508.9	498.9	507.3	500.5	504.8	510.3	519.9	516.8
50 - 59	260.5	279.2	339.0	358.0	353.4	364.2	372.6	400.3	420.0	432.5	447.2
60 & Over	74.4	71.7	99.2	111.3	110.0	125.9	144.2	155.2	184.2	206.3	228.4
Males	948.7	960.8	1,036.5	1,059.5	1,038.4	1,053.6	1,066.2	1,106.6	1,118.8	1,138.1	1,142.3
15 - 24	80.8	83.9	91.2	89.4	88.3	88.9	87.2	98.8	97.1	102.9	96.5
25 - 29	97.4	97.0	99.6	100.0	98.3	98.0	102.5	106.9	102.7	98.4	96.0
30 - 39	267.9	258.8	262.1	273.3	264.7	262.8	259.5	272.9	264.2	258.4	257.4
40 - 49	280.3	288.9	301.3	297.1	291.2	295.4	291.3	287.1	285.8	287.0	285.2
50 - 59	168.3	180.3	214.4	223.8	220.9	224.1	228.4	239.1	248.1	257.9	261.3
60 & Over	54.1	52.0	67.9	75.9	75.0	84.3	97.3	101.8	121.0	133.4	145.9
Females	656.6	671.3	760.2	782.5	764.8	798.5	803.2	856.4	880.1	902.5	913.8
15 - 24	64.7	68.2	77.2	74.3	73.1	75.6	67.8	80.3	81.1	84.0	74.3
25 - 29	100.7	96.9	102.2	104.6	101.6	100.0	101.6	103.8	101.9	99.3	102.2
30 - 39	204.5	202.8	217.0	222.2	214.8	229.4	233.5	239.9	237.4	238.8	237.4
40 - 49	174.2	184.7	207.8	211.8	207.7	211.9	209.2	217.7	224.5	232.8	231.5
50 - 59	92.2	98.9	124.7	134.2	132.5	140.0	144.2	161.2	172.0	174.6	185.9
60 & Over	20.4	19.8	31.2	35.4	35.1	41.6	46.8	53.4	63.2	72.9	82.5

Notes :

1) Data for 2005 are not available as the Comprehensive Labour Force Survey was not conducted due to the conduct of the General Household Survey by Department of Statistics, Ministry of Trade and Industry.

2) To facilitate comparison with data for 2008 onwards, the 2007 data have been adjusted based on Singapore Department of Statistics' revised population estimates (released in February 2008) which exclude Singapore residents who have been away from Singapore for a continuous period of 12 months or longer. Adjusted data for 2007 are denoted by the symbol ^a. Details are in the section on Survey Coverage and Methodology.

TABLE 63

EMPLOYED RESIDENTS AGED FIFTEEN YEARS AND OVER BY HIGHEST QUALIFICATION ATTAINED AND SEX, 2003 - 2013 (JUNE)

In Thousands

Sex / Highest Qualification Attained	2003	2004	2006	2007	2007 ^a	2008	2009	2010	2011	2012	2013
Total	1,605.4	1,632.1	1,796.7	1,842.1	1,803.2	1,852.0	1,869.4	1,962.9	1,998.9	2,040.6	2,056.1
Primary & Below	272.9	262.3	281.8	276.8	273.2	251.1	254.1	255.0	251.9	248.7	241.8
Lower Secondary	213.7	221.5	223.0	230.9	227.5	195.3	195.2	179.7	175.4	172.1	164.6
Secondary	415.9	404.7	433.4	438.4	431.5	435.5	454.2	393.1	402.2	391.7	384.5
Post-Secondary (Non-Tertiary)	144.9	145.5	155.5	162.1	159.3	177.5	145.2	234.5	234.8	243.1	237.6
Diploma & Professional Qualification	228.3	243.3	278.6	296.0	289.6	313.1	318.7	356.0	365.4	383.3	378.5
Degree	329.7	354.9	424.4	438.0	422.2	479.6	502.1	544.6	569.3	601.8	649.1
Males	948.7	960.8	1,036.5	1,059.5	1,038.4	1,053.6	1,066.2	1,106.6	1,118.8	1,138.1	1,142.3
Primary & Below	172.8	162.5	169.6	167.4	165.6	149.4	151.3	145.8	146.1	144.1	137.9
Lower Secondary	144.4	146.5	145.1	152.2	150.3	125.4	124.0	111.5	107.5	105.0	102.0
Secondary	222.6	220.9	231.6	230.2	227.1	228.2	246.1	204.2	208.2	201.1	196.6
Post-Secondary (Non-Tertiary)	86.4	88.8	92.3	97.5	95.9	111.5	87.1	147.6	147.9	150.9	148.2
Diploma & Professional Qualification	128.2	135.4	154.7	162.2	159.0	170.3	176.9	195.3	202.0	209.8	207.0
Degree	194.4	206.7	243.2	249.9	240.3	268.7	280.8	302.1	307.1	327.2	350.6
Females	656.6	671.3	760.2	782.5	764.8	798.5	803.2	856.4	880.1	902.5	913.8
Primary & Below	100.1	99.9	112.2	109.3	107.6	101.7	102.7	109.2	105.7	104.6	103.9
Lower Secondary	69.3	75.0	77.8	78.7	77.1	69.9	71.2	68.2	67.9	67.1	62.7
Secondary	193.3	183.8	201.9	208.2	204.4	207.3	208.1	188.9	194.1	190.5	187.9
Post-Secondary (Non-Tertiary)	58.6	56.7	63.2	64.6	63.3	66.0	58.0	86.9	86.9	92.3	89.4
Diploma & Professional Qualification	100.1	107.8	123.9	133.7	130.6	142.8	141.8	160.7	163.3	173.4	171.5
Degree	135.3	148.2	181.2	188.0	181.8	210.9	221.3	242.5	262.2	274.6	298.5

Notes :

1) Data for 2005 are not available as the Comprehensive Labour Force Survey was not conducted due to the conduct of the General Household Survey by Department of Statistics, Ministry of Trade and Industry.

2) To facilitate comparison with data for 2008 onwards, the 2007 data have been adjusted based on Singapore Department of Statistics' revised population estimates (released in February 2008) which exclude Singapore residents who have been away from Singapore for a continuous period of 12 months or longer. Adjusted data for 2007 are denoted by the symbol ^a. Details are in the section on Survey Coverage and Methodology.

TABLE 64

EMPLOYED RESIDENTS AGED FIFTEEN YEARS AND OVER BY HIGHEST QUALIFICATION ATTAINED, AGE AND SEX, JUNE 2013

(TOTAL)

In Thousands

Age (Years)	Total	Primary & Below	Lower Secondary	Secondary	Post-Secondary (Non-Tertiary)	Diploma & Professional Qualification	Degree
Total	2,056.1	241.8	164.6	384.5	237.6	378.5	649.1
15 - 19	28.9	0.5	1.4	10.9	14.0	2.0	-
20 - 24	141.9	1.4	3.4	20.7	39.5	58.0	18.9
25 - 29	198.3	1.9	4.0	19.1	20.8	51.1	101.4
30 - 34	241.0	3.5	5.4	27.3	19.3	56.9	128.8
35 - 39	253.8	8.8	9.7	30.7	19.1	58.0	127.4
40 - 44	258.5	13.8	15.9	46.3	29.4	48.6	104.5
45 - 49	258.3	31.1	26.2	61.2	27.0	39.3	73.5
50 - 54	248.0	44.8	32.4	67.8	27.7	28.6	46.7
55 - 59	199.1	49.9	28.0	51.6	22.2	19.8	27.6
60 - 64	132.2	38.6	24.0	32.9	11.8	10.7	14.1
65 - 69	58.8	25.2	9.6	12.2	4.6	3.4	3.8
70 & Over	37.3	22.3	4.5	3.7	2.2	2.1	2.5

TABLE 64 (continued)

EMPLOYED RESIDENTS AGED FIFTEEN YEARS AND OVER BY HIGHEST QUALIFICATION ATTAINED, AGE AND SEX, JUNE 2013
(MALES)

Age (Years)	In Thousands						
	Total	Primary & Below	Lower Secondary	Secondary	Post-Secondary (Non-Tertiary)	Diploma & Professional Qualification	Degree
Total	1,142.3	137.9	102.0	196.6	148.2	207.0	350.6
15 - 19	17.5	0.3	0.8	5.3	9.9	1.2	-
20 - 24	79.0	0.9	2.2	12.2	27.5	33.6	2.5
25 - 29	96.0	0.9	1.9	10.4	13.1	26.6	43.2
30 - 34	122.7	2.0	3.2	13.8	12.3	29.6	61.7
35 - 39	134.7	4.8	4.9	15.2	11.2	29.6	69.1
40 - 44	139.5	6.9	7.6	21.6	16.4	24.3	62.8
45 - 49	145.7	18.0	14.7	28.7	16.3	20.7	47.3
50 - 54	142.9	25.5	20.6	35.2	15.8	16.6	29.4
55 - 59	118.4	29.9	18.4	25.4	13.2	12.6	18.8
60 - 64	83.0	20.7	17.1	18.0	7.6	8.5	11.0
65 - 69	37.7	14.3	7.0	8.4	3.1	2.0	2.9
70 & Over	25.2	13.6	3.5	2.6	1.7	1.7	2.1

TABLE 64 (continued)

EMPLOYED RESIDENTS AGED FIFTEEN YEARS AND OVER BY HIGHEST QUALIFICATION ATTAINED, AGE AND SEX, JUNE 2013
(FEMALES)

Age (Years)	In Thousands						
	Total	Primary & Below	Lower Secondary	Secondary	Post-Secondary (Non-Tertiary)	Diploma & Professional Qualification	Degree
Total	913.8	103.9	62.7	187.9	89.4	171.5	298.5
15 - 19	11.4	0.1	0.6	5.7	4.1	0.8	-
20 - 24	62.9	0.5	1.2	8.5	12.0	24.4	16.4
25 - 29	102.2	1.1	2.1	8.7	7.7	24.4	58.2
30 - 34	118.3	1.4	2.3	13.4	6.9	27.2	67.0
35 - 39	119.0	4.0	4.9	15.5	7.9	28.4	58.3
40 - 44	118.9	6.9	8.2	24.8	12.9	24.3	41.8
45 - 49	112.6	13.1	11.5	32.5	10.7	18.6	26.2
50 - 54	105.1	19.3	11.8	32.7	11.9	12.0	17.4
55 - 59	80.8	20.0	9.6	26.2	9.0	7.2	8.8
60 - 64	49.3	17.9	6.9	14.9	4.2	2.2	3.2
65 - 69	21.1	10.8	2.6	3.8	1.5	1.4	0.9
70 & Over	12.1	8.7	1.0	1.1	0.5	0.4	0.4

TABLE 65

**EMPLOYED RESIDENTS AGED FIFTEEN YEARS AND OVER BY HIGHEST QUALIFICATION ATTAINED, MARITAL STATUS
AND SEX, JUNE 2013**

In Thousands

Sex / Marital Status	Total	Primary & Below	Lower Secondary	Secondary	Post-Secondary (Non-Tertiary)	Diploma & Professional Qualification	Degree
Total	2,056.1	241.8	164.6	384.5	237.6	378.5	649.1
Single	586.3	30.7	24.9	87.7	93.5	148.5	201.0
Married	1,354.8	177.9	125.5	267.8	133.7	216.5	433.6
Widowed / Divorced	115.0	33.2	14.2	29.1	10.5	13.5	14.5
Males	1,142.3	137.9	102.0	196.6	148.2	207.0	350.6
Single	308.0	20.6	15.6	44.1	60.7	81.0	86.0
Married	795.6	107.4	80.6	143.7	83.5	121.1	259.3
Widowed / Divorced	38.7	10.0	5.8	8.8	4.0	4.9	5.3
Females	913.8	103.9	62.7	187.9	89.4	171.5	298.5
Single	278.3	10.2	9.3	43.5	32.8	67.6	115.0
Married	559.2	70.5	44.9	124.1	50.1	95.3	174.3
Widowed / Divorced	76.2	23.2	8.5	20.2	6.5	8.6	9.2

TABLE 66

EMPLOYED RESIDENTS AGED FIFTEEN YEARS AND OVER BY MARITAL STATUS AND SEX, 2003 - 2013 (JUNE)

In Thousands

Sex / Marital Status	2003	2004	2006	2007	2007 ^a	2008	2009	2010	2011	2012	2013
Total	1,605.4	1,632.1	1,796.7	1,842.1	1,803.2	1,852.0	1,869.4	1,962.9	1,998.9	2,040.6	2,056.1
Single	468.0	471.6	526.8	527.4	519.0	524.5	528.4	569.5	571.7	582.6	586.3
Married	1,074.2	1,091.1	1,181.8	1,223.4	1,194.1	1,236.1	1,246.9	1,290.5	1,320.0	1,346.3	1,354.8
Widowed / Divorced	63.1	69.4	88.1	91.2	90.1	91.5	94.2	102.9	107.2	111.6	115.0
Males	948.7	960.8	1,036.5	1,059.5	1,038.4	1,053.6	1,066.2	1,106.6	1,118.8	1,138.1	1,142.3
Single	256.4	260.3	284.6	285.9	281.8	282.4	285.1	304.5	302.8	309.6	308.0
Married	671.8	679.4	722.1	741.7	725.0	741.3	748.9	768.5	780.3	790.7	795.6
Widowed / Divorced	20.5	21.1	29.7	32.0	31.6	29.9	32.3	33.6	35.7	37.8	38.7
Females	656.6	671.3	760.2	782.5	764.8	798.5	803.2	856.4	880.1	902.5	913.8
Single	211.6	211.3	242.2	241.5	237.2	242.1	243.3	265.1	268.9	273.1	278.3
Married	402.4	411.7	459.7	481.8	469.1	494.8	498.0	522.0	539.7	555.6	559.2
Widowed / Divorced	42.6	48.3	58.4	59.3	58.5	61.5	61.9	69.2	71.5	73.8	76.2

Notes :

1) Data for 2005 are not available as the Comprehensive Labour Force Survey was not conducted due to the conduct of the General Household Survey by Department of Statistics, Ministry of Trade and Industry.

2) To facilitate comparison with data for 2008 onwards, the 2007 data have been adjusted based on Singapore Department of Statistics' revised population estimates (released in February 2008) which exclude Singapore residents who have been away from Singapore for a continuous period of 12 months or longer. Adjusted data for 2007 are denoted by the symbol ^a. Details are in the section on Survey Coverage and Methodology.

TABLE 67

EMPLOYED RESIDENTS AGED FIFTEEN YEARS AND OVER BY MARITAL STATUS, AGE AND SEX, JUNE 2013

In Thousands

Age (Years)	Total			Single			Married			Widowed / Divorced		
	Total	Males	Females	Total	Males	Females	Total	Males	Females	Total	Males	Females
Total	2,056.1	1,142.3	913.8	586.3	308.0	278.3	1,354.8	795.6	559.2	115.0	38.7	76.2
15 - 19	28.9	17.5	11.4	28.8	17.5	11.3	-	-	-	-	-	-
20 - 24	141.9	79.0	62.9	136.7	77.1	59.7	4.9	1.8	3.2	0.3	0.1	0.1
25 - 29	198.3	96.0	102.2	142.6	75.5	67.2	53.6	20.1	33.5	2.1	0.5	1.6
30 - 34	241.0	122.7	118.3	82.5	46.1	36.4	153.4	74.5	78.8	5.1	2.0	3.1
35 - 39	253.8	134.7	119.0	51.6	26.1	25.5	193.5	105.4	88.1	8.6	3.1	5.5
40 - 44	258.5	139.5	118.9	37.5	18.2	19.3	207.4	117.2	90.1	13.6	4.1	9.5
45 - 49	258.3	145.7	112.6	33.2	15.4	17.8	208.8	124.8	84.0	16.3	5.5	10.8
50 - 54	248.0	142.9	105.1	30.6	13.7	16.9	198.8	123.0	75.8	18.7	6.3	12.4
55 - 59	199.1	118.4	80.8	23.3	11.0	12.3	157.8	101.4	56.4	18.1	6.0	12.1
60 - 64	132.2	83.0	49.3	13.0	4.8	8.2	104.8	72.7	32.1	14.4	5.5	8.9
65 - 69	58.8	37.7	21.1	4.6	1.7	2.9	45.6	33.7	11.9	8.7	2.3	6.3
70 & Over	37.3	25.2	12.1	2.0	1.0	1.0	26.3	21.0	5.3	9.0	3.2	5.8

TABLE 68

**JOB MOBILITY STATUS OF EMPLOYED RESIDENTS AGED FIFTEEN YEARS AND OVER
BY SELECTED CHARACTERISTICS, JUNE 2013**
(Exclude Full-Time National Servicemen)

In Thousands

Characteristics	Total	Changed Jobs During The Last Two Years			Did Not Change Jobs During The Last Two Years
		Total	Once	Twice Or More	
Total	2,004.6	372.2	286.8	85.4	1,632.4
Sex					
Males	1,090.8	202.9	156.2	46.7	887.9
Females	913.8	169.3	130.6	38.7	744.5
Age (Years)					
15 - 24	119.9	29.0	19.5	9.5	90.9
25 - 29	197.6	60.7	47.1	13.6	136.9
30 - 39	494.8	116.2	91.9	24.3	378.6
40 - 49	516.8	88.0	69.0	19.0	428.7
50 - 59	447.2	54.7	41.2	13.5	392.4
60 & Over	228.4	23.5	18.1	5.4	204.9
Highest Qualification Attained					
Primary & Below	241.5	38.6	28.5	10.1	202.9
Lower Secondary	163.5	26.4	19.3	7.1	137.1
Secondary	377.7	61.8	45.5	16.3	315.9
Post-Secondary (Non-Tertiary)	215.2	42.3	30.3	12.0	172.9
Diploma & Professional Qualification	357.9	71.3	53.8	17.5	286.7
Degree	648.8	131.8	109.4	22.4	517.0

TABLE 68 (continued)

**JOB MOBILITY STATUS OF EMPLOYED RESIDENTS AGED FIFTEEN YEARS AND OVER
BY SELECTED CHARACTERISTICS, JUNE 2013**
(Exclude Full-Time National Servicemen)

In Thousands

Characteristics	Total	Changed Jobs During The Last Two Years			Did Not Change Jobs During The Last Two Years	Characteristics	Total	Changed Jobs During The Last Two Years			Did Not Change Jobs During The Last Two Years
		Total	Once	Twice Or More				Total	Once	Twice Or More	
Total	2,004.6	372.2	286.8	85.4	1,632.4	Industry (SSIC 2010)					
Occupation (SSOC 2010)						C Manufacturing	280.0	42.0	33.1	8.9	238.0
Managers & Administrators	271.9	46.7	38.7	8.0	225.2	F Construction	101.9	20.0	15.0	5.1	81.9
Working Proprietors	77.7	7.5	6.4	1.1	70.2	G - U Services	1,596.0	304.8	234.8	70.0	1,291.2
Professionals	288.9	48.6	41.6	7.1	240.2	G Wholesale & Retail Trade	302.2	57.2	42.2	15.0	245.0
Associate Professionals & Technicians	444.5	89.0	68.4	20.6	355.6	H Transportation & Storage	192.6	30.2	22.6	7.6	162.4
Clerical Support Workers	268.0	52.7	40.3	12.4	215.4	I Accommodation & Food Services	135.1	33.1	22.8	10.2	102.0
Service & Sales Workers	256.4	55.0	38.8	16.2	201.4	J Information & Communications	92.1	21.2	17.9	3.3	70.9
Craftsmen & Related Trades Workers	82.2	13.3	9.6	3.7	68.9	K Financial & Insurance Services	147.8	28.8	24.2	4.5	119.1
Plant & Machine Operators & Assemblers	147.7	25.1	18.3	6.8	122.6	L Real Estate Services	49.3	9.4	7.8	1.6	39.9
Cleaners, Labourers & Related Workers	150.2	33.9	24.4	9.5	116.2	M Professional Services	142.8	31.6	24.2	7.4	111.2
Others ¹	17.1	0.4	0.4	-	16.7	N Administrative & Support Services	99.5	27.0	19.6	7.5	72.5
						O, P Public Administration & Education	233.2	29.5	24.3	5.2	203.7
						Q Health & Social Services	94.8	16.6	13.5	3.1	78.3
						R Arts, Entertainment & Recreation	37.2	7.6	5.5	2.1	29.6
						S - U Other Community, Social & Personal Services	69.3	12.6	10.1	2.5	56.7
						A, B, D, E, V Others²	26.8	5.4	3.9	1.5	21.4

Notes :

1) 'Others' occupation includes Agricultural & Fishery Workers and Workers Not Classifiable by Occupation.

2) 'Others' industry includes Agriculture, Fishing, Quarrying, Utilities and Sewerage & Waste Management.

TABLE 69

**PERMANENT AND TERM CONTRACT RESIDENT EMPLOYEES AGED FIFTEEN YEARS AND OVER
BY SELECTED CHARACTERISTICS AND SEX, JUNE 2013**
(Exclude Full-Time National Servicemen)

(TOTAL)

In Thousands

Characteristics	Total	Permanent Employees	Term Contract Employees				
			Total	Less Than One Year (Includes Casual / On-call)	Less Than 3 Months (Includes Casual / On-call)	One Year	More Than One Year
Total	1,697.9	1,508.4	189.6	109.9	87.5	39.3	40.4
Age (Years)							
15 - 24	115.8	73.3	42.5	36.3	24.6	3.6	2.7
25 - 29	187.6	169.4	18.2	6.9	4.1	5.1	6.2
30 - 39	448.0	418.6	29.4	9.6	7.4	8.2	11.6
40 - 49	431.5	402.8	28.7	14.7	12.6	6.4	7.6
50 - 59	347.7	313.6	34.1	21.4	19.3	5.7	7.1
60 & Over	167.4	130.7	36.7	21.0	19.5	10.3	5.4
Highest Qualification Attained							
Primary & Below	190.1	156.7	33.4	25.5	24.6	4.2	3.8
Lower Secondary	125.0	107.9	17.1	12.4	11.5	2.9	1.7
Secondary	308.0	274.0	34.0	22.1	18.1	7.0	4.9
Post-Secondary (Non-Tertiary)	186.6	159.0	27.6	19.8	14.9	4.1	3.7
Diploma & Professional Qualification	313.7	281.7	31.9	16.7	10.6	7.6	7.5
Degree	574.6	529.0	45.6	13.3	7.8	13.5	18.8
Occupation (SSOC 2010)							
Managers & Administrators	230.8	225.0	5.8	1.1	0.7	1.8	2.9
Professionals	268.9	243.0	26.0	6.8	4.1	8.1	11.1
Associate Professionals & Technicians	386.7	351.8	34.9	13.9	8.6	10.3	10.7
Clerical Support Workers	265.0	230.1	34.9	23.2	14.3	7.8	3.8
Service & Sales Workers	221.4	185.5	35.9	27.0	24.7	4.5	4.5
Craftsmen & Related Trades Workers	70.7	63.0	7.7	5.2	4.6	1.2	1.3
Plant & Machine Operators & Assemblers	97.7	88.3	9.4	6.5	6.0	1.6	1.3
Cleaners, Labourers & Related Workers	139.8	105.6	34.2	26.1	24.4	4.0	4.1
Others ¹	17.0	16.2	0.8	0.1	0.1	0.1	0.7

Note :

1) 'Others' includes Agricultural & Fishery Workers and Workers Not Classifiable by Occupation.

TABLE 69 (continued)

**PERMANENT AND TERM CONTRACT RESIDENT EMPLOYEES AGED FIFTEEN YEARS AND OVER
BY SELECTED CHARACTERISTICS AND SEX, JUNE 2013**
(Exclude Full-Time National Servicemen)

(TOTAL)

In Thousands

Characteristics	Total	Permanent Employees	Term Contract Employees				
			Total	Less Than One Year (Includes Casual / On-call)	Less Than 3 Months (Includes Casual / On-call)	One Year	More Than One Year
Total	1,697.9	1,508.4	189.6	109.9	87.5	39.3	40.4
Industry (SSIC 2010)							
C Manufacturing	260.8	243.6	17.3	9.3	6.6	4.6	3.4
F Construction	79.7	70.7	9.0	6.0	5.4	0.9	2.1
G - U Services	1,333.7	1,172.3	161.3	93.5	74.9	33.4	34.4
G Wholesale & Retail Trade	246.0	223.9	22.2	17.5	14.9	3.2	1.4
H Transportation & Storage	137.5	124.8	12.7	6.8	5.6	2.3	3.7
I Accommodation & Food Services	112.7	91.8	20.9	18.6	17.3	1.2	1.0
J Information & Communications	82.8	73.2	9.6	4.1	2.2	4.1	1.5
K Financial & Insurance Services	129.5	120.2	9.3	4.4	2.1	3.6	1.3
L Real Estate Services	32.5	29.3	3.2	1.4	1.2	0.9	1.0
M Professional Services	119.3	106.3	13.0	6.7	4.3	2.2	4.0
N Administrative & Support Services	88.2	72.2	16.1	10.3	9.1	3.2	2.6
O, P Public Administration & Education	214.4	182.2	32.2	11.5	8.0	8.1	12.6
Q Health & Social Services	89.1	79.2	9.9	4.0	3.1	2.5	3.4
R Arts, Entertainment & Recreation	32.9	26.7	6.2	4.1	3.3	1.2	1.0
S - U Other Community, Social & Personal Services	48.6	42.6	6.1	4.3	3.8	1.0	0.8
A, B, D, E, V Others¹	23.8	21.8	2.0	1.1	0.6	0.4	0.6

Note :

1) 'Others' includes Agriculture, Fishing, Quarrying, Utilities and Sewerage & Waste Management.

TABLE 69 (continued)

**PERMANENT AND TERM CONTRACT RESIDENT EMPLOYEES AGED FIFTEEN YEARS AND OVER
BY SELECTED CHARACTERISTICS AND SEX, JUNE 2013**
(Exclude Full-Time National Servicemen)

(MALES)

In Thousands

Characteristics	Total	Permanent Employees	Term Contract Employees				
			Total	Less Than One Year (Includes Casual / On-call)	Less Than 3 Months (Includes Casual / On-call)	One Year	More Than One Year
Total	879.7	785.4	94.3	53.7	43.2	19.1	21.5
Age (Years)							
15 - 24	43.8	25.4	18.4	16.1	11.0	1.2	1.1
25 - 29	89.4	79.5	9.9	4.5	3.0	2.9	2.4
30 - 39	228.9	214.5	14.3	4.3	3.3	4.1	5.9
40 - 49	230.0	217.0	13.0	6.3	5.2	2.5	4.3
50 - 59	188.9	172.4	16.6	9.8	8.9	2.4	4.4
60 & Over	98.8	76.6	22.2	12.8	11.8	6.1	3.3
Highest Qualification Attained							
Primary & Below	101.5	84.2	17.3	13.5	13.0	1.9	1.9
Lower Secondary	71.0	62.1	8.9	6.5	5.9	1.7	0.8
Secondary	140.3	124.4	15.9	10.2	8.3	2.8	2.9
Post-Secondary (Non-Tertiary)	105.4	91.1	14.3	10.0	7.5	2.2	2.1
Diploma & Professional Qualification	158.1	141.8	16.3	7.9	5.0	4.3	4.1
Degree	303.4	281.8	21.6	5.7	3.4	6.2	9.7
Occupation (SSOC 2010)							
Managers & Administrators	146.9	143.0	3.9	0.7	0.5	1.2	2.0
Professionals	151.5	137.3	14.2	3.3	2.0	4.2	6.7
Associate Professionals & Technicians	194.8	177.2	17.6	6.4	3.9	5.6	5.5
Clerical Support Workers	62.2	50.7	11.5	8.5	5.1	2.1	0.9
Service & Sales Workers	105.6	90.0	15.6	11.3	10.2	2.5	1.8
Craftsmen & Related Trades Workers	64.7	57.7	6.9	4.7	4.2	1.1	1.2
Plant & Machine Operators & Assemblers	75.8	68.4	7.4	5.7	5.2	0.9	0.8
Cleaners, Labourers & Related Workers	62.4	46.0	16.4	13.1	12.1	1.5	1.9
Others ¹	16.0	15.2	0.8	0.1	0.1	-	0.6

Note :

1) 'Others' includes Agricultural & Fishery Workers and Workers Not Classifiable by Occupation.

TABLE 69 (continued)

**PERMANENT AND TERM CONTRACT RESIDENT EMPLOYEES AGED FIFTEEN YEARS AND OVER
BY SELECTED CHARACTERISTICS AND SEX, JUNE 2013**
(Exclude Full-Time National Servicemen)

(MALES)

In Thousands

Characteristics	Total	Permanent Employees	Term Contract Employees				
			Total	Less Than One Year (Includes Casual / On-call)	Less Than 3 Months (Includes Casual / On-call)	One Year	More Than One Year
Total	879.7	785.4	94.3	53.7	43.2	19.1	21.5
Industry (SSIC 2010)							
C Manufacturing	161.4	151.5	9.9	5.1	3.5	2.7	2.1
F Construction	58.9	51.1	7.8	4.9	4.4	0.8	2.0
G - U Services	643.0	567.6	75.4	43.1	34.8	15.4	16.9
G Wholesale & Retail Trade	117.7	109.3	8.4	6.4	5.7	1.4	0.6
H Transportation & Storage	91.9	83.6	8.2	5.1	4.4	1.2	1.9
I Accommodation & Food Services	47.4	38.5	8.9	8.1	7.4	0.5	0.2
J Information & Communications	48.8	43.3	5.5	2.3	1.1	2.1	1.0
K Financial & Insurance Services	57.1	52.7	4.4	1.8	1.0	1.8	0.8
L Real Estate Services	16.1	14.0	2.2	0.8	0.7	0.5	0.8
M Professional Services	59.2	51.9	7.3	3.5	2.1	1.0	2.8
N Administrative & Support Services	48.9	39.6	9.4	6.1	5.7	2.0	1.2
O, P Public Administration & Education	96.5	83.9	12.6	3.9	2.8	2.7	6.0
Q Health & Social Services	19.7	16.9	2.8	1.1	0.7	0.8	0.9
R Arts, Entertainment & Recreation	17.3	14.6	2.8	1.8	1.4	0.6	0.4
S - U Other Community, Social & Personal Services	22.4	19.5	2.9	2.1	1.8	0.5	0.3
A, B, D, E, V Others¹	16.5	15.2	1.3	0.6	0.4	0.2	0.4

Note :

1) 'Others' includes Agriculture, Fishing, Quarrying, Utilities and Sewerage & Waste Management.

TABLE 69 (continued)

**PERMANENT AND TERM CONTRACT RESIDENT EMPLOYEES AGED FIFTEEN YEARS AND OVER
BY SELECTED CHARACTERISTICS AND SEX, JUNE 2013**
(Exclude Full-Time National Servicemen)

(FEMALES)

In Thousands

Characteristics	Total	Permanent Employees	Term Contract Employees				
			Total	Less Than One Year (Includes Casual / On-call)	Less Than 3 Months (Includes Casual / On-call)	One Year	More Than One Year
Total	818.2	723.0	95.2	56.1	44.3	20.2	18.9
Age (Years)							
15 - 24	72.0	47.9	24.1	20.2	13.5	2.4	1.5
25 - 29	98.2	89.9	8.3	2.4	1.2	2.1	3.8
30 - 39	219.1	204.1	15.0	5.2	4.1	4.2	5.6
40 - 49	201.5	185.8	15.7	8.5	7.4	4.0	3.3
50 - 59	158.7	141.2	17.5	11.6	10.4	3.3	2.7
60 & Over	68.6	54.1	14.6	8.2	7.7	4.3	2.1
Highest Qualification Attained							
Primary & Below	88.6	72.5	16.1	12.0	11.5	2.3	1.9
Lower Secondary	53.9	45.8	8.1	6.0	5.7	1.2	0.9
Secondary	167.7	149.6	18.1	11.9	9.7	4.2	2.0
Post-Secondary (Non-Tertiary)	81.2	67.9	13.2	9.8	7.4	1.9	1.6
Diploma & Professional Qualification	155.6	139.9	15.6	8.9	5.5	3.3	3.4
Degree	271.2	247.2	24.0	7.6	4.4	7.3	9.1
Occupation (SSOC 2010)							
Managers & Administrators	83.9	82.0	1.8	0.4	0.2	0.5	0.9
Professionals	117.5	105.7	11.8	3.5	2.1	3.9	4.4
Associate Professionals & Technicians	191.9	174.6	17.4	7.5	4.7	4.7	5.2
Clerical Support Workers	202.8	179.4	23.4	14.7	9.3	5.7	2.9
Service & Sales Workers	115.8	95.5	20.3	15.7	14.5	2.0	2.6
Craftsmen & Related Trades Workers	6.0	5.3	0.8	0.5	0.4	0.1	0.2
Plant & Machine Operators & Assemblers	21.9	19.9	2.0	0.9	0.8	0.6	0.5
Cleaners, Labourers & Related Workers	77.4	59.6	17.8	13.0	12.3	2.5	2.2
Others ¹	1.1	1.0	0.1	-	-	-	-

Note :

1) 'Others' includes Agricultural & Fishery Workers and Workers Not Classifiable by Occupation.

TABLE 69 (continued)

**PERMANENT AND TERM CONTRACT RESIDENT EMPLOYEES AGED FIFTEEN YEARS AND OVER
BY SELECTED CHARACTERISTICS AND SEX, JUNE 2013**
(Exclude Full-Time National Servicemen)

(FEMALES)

In Thousands

Characteristics	Total	Permanent Employees	Term Contract Employees				
			Total	Less Than One Year (Includes Casual / On-call)	Less Than 3 Months (Includes Casual / On-call)	One Year	More Than One Year
Total	818.2	723.0	95.2	56.1	44.3	20.2	18.9
Industry (SSIC 2010)							
C Manufacturing	99.4	92.1	7.3	4.2	3.0	1.9	1.3
F Construction	20.8	19.6	1.2	1.1	1.0	0.1	-
G - U Services	690.7	604.7	86.0	50.5	40.1	18.0	17.5
G Wholesale & Retail Trade	128.3	114.6	13.7	11.1	9.2	1.8	0.8
H Transportation & Storage	45.6	41.2	4.5	1.7	1.3	1.0	1.8
I Accommodation & Food Services	65.3	53.3	12.0	10.5	9.9	0.7	0.8
J Information & Communications	34.0	29.9	4.1	1.7	1.1	2.0	0.4
K Financial & Insurance Services	72.4	67.5	4.9	2.6	1.1	1.8	0.5
L Real Estate Services	16.4	15.3	1.1	0.5	0.5	0.3	0.2
M Professional Services	60.1	54.5	5.7	3.2	2.2	1.2	1.2
N Administrative & Support Services	39.3	32.6	6.7	4.2	3.4	1.1	1.4
O, P Public Administration & Education	117.9	98.4	19.6	7.6	5.3	5.4	6.6
Q Health & Social Services	69.5	62.3	7.1	2.9	2.4	1.7	2.6
R Arts, Entertainment & Recreation	15.5	12.1	3.5	2.3	1.9	0.5	0.6
S - U Other Community, Social & Personal Services	26.3	23.1	3.2	2.2	1.9	0.5	0.5
A, B, D, E, V Others¹	7.3	6.6	0.7	0.4	0.2	0.1	0.1

Note :

1) 'Others' includes Agriculture, Fishing, Quarrying, Utilities and Sewerage & Waste Management.

TABLE 70

**RESIDENT EMPLOYEES AGED FIFTEEN YEARS AND OVER ON TERM CONTRACT BY CONTRACT DURATION
AND SELECTED CHARACTERISTICS, JUNE 2013**
(Exclude Full-Time National Servicemen)

Characteristics	Total			Less Than One Year (Includes Casual / On-call)			One Year Or More		
	No. ('000)	Share (%)	Incidence (%)	No. ('000)	Share (%)	Incidence (%)	No. ('000)	Share (%)	Incidence (%)
Total	189.6	100.0	11.2	109.9	100.0	6.5	79.7	100.0	4.7
Sex									
Males	94.3	49.8	10.7	53.7	48.9	6.1	40.6	50.9	4.6
Females	95.2	50.2	11.6	56.1	51.1	6.9	39.1	49.1	4.8
Age (Years)									
15 - 24	42.5	22.4	36.7	36.3	33.0	31.3	6.2	7.8	5.4
25 - 29	18.2	9.6	9.7	6.9	6.3	3.7	11.3	14.2	6.0
30 - 39	29.4	15.5	6.6	9.6	8.7	2.1	19.8	24.8	4.4
40 - 49	28.7	15.2	6.7	14.7	13.4	3.4	14.0	17.5	3.2
50 - 59	34.1	18.0	9.8	21.4	19.4	6.1	12.7	16.0	3.7
60 & Over	36.7	19.4	21.9	21.0	19.1	12.6	15.7	19.7	9.4
Highest Qualification Attained									
Primary & Below	33.4	17.6	17.6	25.5	23.2	13.4	7.9	10.0	4.2
Lower Secondary	17.1	9.0	13.7	12.4	11.3	10.0	4.6	5.8	3.7
Secondary	34.0	17.9	11.0	22.1	20.1	7.2	11.9	14.9	3.9
Post-Secondary (Non-Tertiary)	27.6	14.6	14.8	19.8	18.0	10.6	7.8	9.8	4.2
Diploma & Professional Qualification	31.9	16.8	10.2	16.7	15.2	5.3	15.2	19.0	4.8
Degree	45.6	24.1	7.9	13.3	12.1	2.3	32.3	40.5	5.6

Note :

1) Incidence refers to employees on term contracts of the specific duration as a percentage of resident employees in the respective socio-economic groups.

TABLE 71
RESIDENT EMPLOYEES AGED FIFTEEN YEARS AND OVER BY YEARS IN CURRENT JOB
AND SELECTED CHARACTERISTICS, JUNE 2013
 (Exclude Full-Time National Servicemen)

In Thousands					
Characteristics	Total	Less Than One Year	One Year to Less Than Five Years	Five Years to Less Than Ten Years	At Least Ten Years
Total	1,697.9	307.5	591.8	333.9	464.8
Sex					
Males	879.7	154.1	292.9	173.0	259.7
Females	818.2	153.4	298.9	160.9	205.1
Age (Years)					
15 - 24	115.8	69.9	44.5	1.4	-
25 - 29	187.6	51.2	110.8	24.5	1.1
30 - 39	448.0	70.9	178.6	128.0	70.5
40 - 49	431.5	55.3	124.5	90.9	160.7
50 - 59	347.7	39.1	86.1	60.2	162.4
60 & Over	167.4	21.1	47.4	28.9	70.0
Highest Qualification Attained					
Primary & Below	190.1	34.0	67.3	32.6	56.2
Lower Secondary	125.0	20.7	42.3	22.7	39.2
Secondary	308.0	53.1	87.9	52.8	114.2
Post-Secondary (Non-Tertiary)	186.6	45.0	55.4	29.4	56.8
Diploma & Professional Qualification	313.7	61.5	116.3	59.0	76.8
Degree	574.6	93.0	222.5	137.5	121.6

TABLE 71 (continued)

**RESIDENT EMPLOYEES AGED FIFTEEN YEARS AND OVER BY YEARS IN CURRENT JOB
AND SELECTED CHARACTERISTICS, JUNE 2013**
(Exclude Full-Time National Servicemen)

In Thousands

Characteristics	Total	Less Than One Year	One Year to Less Than Five Years	Five Years to Less Than Ten Years	At Least Ten Years	Characteristics	Total	Less Than One Year	One Year to Less Than Five Years	Five Years to Less Than Ten Years	At Least Ten Years
Total	1,697.9	307.5	591.8	333.9	464.8	Industry (SSIC 2010)					
Occupation (SSOC 2010)						C Manufacturing	260.8	32.8	74.8	60.0	93.1
Managers & Administrators	230.8	26.0	70.0	58.8	76.0	F Construction	79.7	14.7	27.0	16.5	21.5
Professionals	268.9	35.4	101.2	65.8	66.5	G - U Services	1,333.7	255.7	483.2	253.0	341.7
Associate Professionals & Technicians	386.7	69.4	142.2	73.5	101.6	G Wholesale & Retail Trade	246.0	47.6	84.7	50.1	63.7
Clerical Support Workers	265.0	59.7	85.3	44.5	75.4	H Transportation & Storage	137.5	21.7	42.5	25.4	47.8
Service & Sales Workers	221.4	56.0	83.2	34.2	48.0	I Accommodation & Food Services	112.7	34.9	46.1	15.1	16.6
Craftsmen & Related Trades Workers	70.7	10.5	19.7	12.7	27.7	J Information & Communications	82.8	16.0	31.3	18.2	17.4
Plant & Machine Operators & Assemblers	97.7	15.4	28.5	19.1	34.7	K Financial & Insurance Services	129.5	20.9	49.4	29.3	29.9
Cleaners, Labourers & Related Workers	139.8	34.4	57.4	22.4	25.6	L Real Estate Services	32.5	5.5	11.2	5.3	10.5
Others ¹	17.0	0.7	4.2	2.8	9.3	M Professional Services	119.3	25.7	44.7	25.7	23.1
						N Administrative & Support Services	88.2	23.4	38.2	14.0	12.6
						O, P Public Administration & Education	214.4	27.7	67.0	38.8	80.9
						Q Health & Social Services	89.1	15.6	33.9	17.7	22.0
						R Arts, Entertainment & Recreation	32.9	7.8	15.6	4.7	4.7
						S - U Other Community, Social & Personal Services	48.6	9.0	18.6	8.8	12.3
						A, B, D, E, V Others²	23.8	4.3	6.7	4.3	8.5

Notes :

1) 'Others' occupation includes Agricultural & Fishery Workers and Workers Not Classifiable by Occupation.

2) 'Others' industry includes Agriculture, Fishing, Quarrying, Utilities and Sewerage & Waste Management.

TABLE 72
ANNUAL AVERAGE RESIDENT UNEMPLOYMENT RATE AND UNEMPLOYED RESIDENTS,
2003 - 2012

Period	Resident Unemployment Rate (%)	Unemployed Residents ('000)
2003	5.2	91.2
2004	4.4	78.4
2005	4.1	74.9
2006	3.6	67.6
2007	3.0	56.7
2008	3.2	62.9
2009	4.3	86.9
2010	3.1	64.8
2011	2.9	60.6
2012	2.8	60.0

Notes :

- 1) Annual figures are the simple averages of the non-seasonally adjusted unemployment figures obtained at quarterly intervals.
- 2) At the time of printing, data for 2013 are not available. Users are advised to check our website, <http://stats.mom.gov.sg>, for the most up-to-date data.

TABLE 73

QUARTERLY RESIDENT UNEMPLOYMENT RATE, MARCH 2003 - SEPTEMBER 2013

Per Cent

Period	2003	2004	2005	2006	2007	2008	2009	2010	2011	2012	2013
Seasonally Adjusted											
March	5.0	4.9	4.2	3.3	3.7	2.7	4.6	3.3	2.8	2.9	2.8
June	4.7	4.7	4.4	3.5	3.1	3.0	4.5	3.1	3.0	2.8	2.9
September	6.2	4.0	4.4	3.7	2.4	3.4	4.9	3.1	2.9	2.8	2.6
December	5.2	4.2	3.5	3.8	2.5	3.9	3.3	3.1	2.9	2.7	n.a.
Non-Seasonally Adjusted											
March	4.2	4.3	3.7	2.9	3.4	2.6	4.4	3.1	2.6	2.8	2.7
June	5.9	5.8	5.6	4.5	4.0	4.0	5.9	4.1	3.9	3.7	3.9
September	5.4	3.4	3.8	3.2	2.1	2.8	4.1	2.6	2.5	2.4	2.2
December	5.4	4.2	3.4	3.6	2.3	3.5	2.9	2.7	2.5	2.4	n.a.

Notes :

1) Data for June 2005 are from the General Household Survey conducted by Singapore Department of Statistics, Ministry of Trade & Industry.

2) The seasonally adjusted unemployment figures are subject to annual revisions when the latest set of seasonal factors is updated, taking into account observations for the latest available year. Users are advised to check our website, <http://stats.mom.gov.sg>, for the most up-to-date data.

TABLE 74
RESIDENT UNEMPLOYMENT RATE BY HIGHEST QUALIFICATION ATTAINED, AGE AND SEX, JUNE 2013
 (Non-Seasonally Adjusted)

Sex / Age (Years)	Per Cent						
	Total	Primary & Below	Lower Secondary	Secondary	Post- Secondary (Non-Tertiary)	Diploma & Professional Qualification	Degree
Total	3.9	3.8	4.1	4.0	4.0	3.9	3.6
15 - 29	7.3	16.8	13.9	9.1	6.2	6.2	7.4
30 - 39	3.2	7.6	4.9	3.9	3.9	3.1	2.6
40 - 49	3.0	3.7	3.6	3.1	2.2	2.7	2.9
50 & Over	3.1	3.2	3.2	3.0	3.3	3.2	2.7
Males	3.4	3.5	3.5	3.9	3.7	3.2	3.1
15 - 29	6.1	6.0	12.2	7.5	5.2	4.3	7.9
30 - 39	2.6	5.6	3.7	4.1	3.4	2.5	1.9
40 - 49	2.6	3.8	2.9	2.9	1.6	2.3	2.5
50 & Over	3.3	3.3	3.0	3.3	3.7	3.4	3.1
Females	4.4	4.1	5.1	4.1	4.6	4.8	4.2
15 - 29	8.5	27.3	16.0	11.0	8.1	8.4	7.0
30 - 39	3.8	9.9	6.2	3.6	4.7	3.7	3.3
40 - 49	3.4	3.7	4.4	3.2	2.9	3.1	3.6
50 & Over	2.9	3.1	3.7	2.8	2.7	2.7	1.8

TABLE 75

UNEMPLOYED RESIDENTS AGED FIFTEEN YEARS AND OVER BY AGE AND SEX, 2003 - 2013 (JUNE)

In Thousands

Sex / Age (Years)	2003	2004	2006	2007	2007 ^a	2008	2009	2010	2011	2012	2013
Total	101.0	101.3	84.2	76.1	74.8	76.2	116.3	84.4	81.2	79.0	82.6
15 - 29	30.7	33.0	26.7	26.1	25.7	27.9	39.7	32.1	28.1	27.9	29.0
30 - 39	26.9	21.2	18.6	15.5	15.1	14.6	24.0	16.9	16.0	14.0	16.2
40 - 49	25.7	27.1	19.3	16.7	16.4	16.7	24.7	16.5	16.0	15.2	15.8
50 & Over	17.7	20.0	19.6	17.8	17.6	17.1	28.0	18.9	21.1	21.9	21.7
Males	57.6	56.8	44.7	40.5	40.0	39.6	60.6	45.0	41.6	39.5	40.7
15 - 29	12.8	13.9	11.4	12.4	12.3	13.2	18.9	14.8	12.5	12.9	12.6
30 - 39	15.4	10.9	9.2	7.0	6.9	6.2	11.0	9.0	7.5	5.5	6.8
40 - 49	16.2	17.0	10.6	9.1	8.9	8.7	12.3	8.7	7.5	7.6	7.6
50 & Over	13.3	15.0	13.5	12.1	11.9	11.6	18.3	12.5	14.0	13.5	13.7
Females	43.4	44.5	39.5	35.5	34.8	36.6	55.8	39.4	39.6	39.5	41.9
15 - 29	17.9	19.1	15.3	13.7	13.4	14.7	20.8	17.4	15.6	15.0	16.5
30 - 39	11.5	10.2	9.4	8.5	8.2	8.4	13.0	7.9	8.5	8.5	9.4
40 - 49	9.5	10.1	8.7	7.6	7.5	8.0	12.3	7.8	8.5	7.6	8.2
50 & Over	4.5	5.0	6.0	5.7	5.6	5.5	9.7	6.3	7.1	8.4	7.9

Notes :

1) Data for 2005 are not available as the Comprehensive Labour Force Survey was not conducted due to the conduct of the General Household Survey by Department of Statistics, Ministry of Trade and Industry.

2) To facilitate comparison with data for 2008 onwards, the 2007 data have been adjusted based on Singapore Department of Statistics' revised population estimates (released in February 2008) which exclude Singapore residents who have been away from Singapore for a continuous period of 12 months or longer. Adjusted data for 2007 are denoted by the symbol ^a. Details are in the section on Survey Coverage and Methodology.

TABLE 76

**UNEMPLOYED RESIDENTS AGED FIFTEEN YEARS AND OVER BY HIGHEST QUALIFICATION ATTAINED AND SEX,
2003 - 2013 (JUNE)**

	In Thousands										
Sex / Highest Qualification Attained	2003	2004	2006	2007	2007 ^a	2008	2009	2010	2011	2012	2013
Total	101.0	101.3	84.2	76.1	74.8	76.2	116.3	84.4	81.2	79.0	82.6
Primary & Below	20.0	18.5	14.0	11.6	11.5	11.0	18.3	12.0	9.9	11.1	9.5
Lower Secondary	16.4	15.4	13.7	12.0	11.9	9.7	14.3	8.6	9.5	6.9	7.1
Secondary	25.4	26.1	22.7	19.5	19.3	17.3	28.0	17.2	17.9	16.2	16.1
Post-Secondary (Non-Tertiary)	6.9	7.9	7.1	5.9	5.8	8.5	9.5	11.5	10.5	10.9	10.0
Diploma & Professional Qualification	13.2	14.6	10.4	11.0	10.8	10.9	17.5	14.3	13.5	13.5	15.5
Degree	19.0	18.8	16.2	16.0	15.5	18.8	28.8	20.8	19.9	20.5	24.4
Males	57.6	56.8	44.7	40.5	40.0	39.6	60.6	45.0	41.6	39.5	40.7
Primary & Below	13.2	12.8	8.4	7.3	7.3	6.7	10.4	7.8	5.4	6.2	5.1
Lower Secondary	11.6	10.1	8.4	7.3	7.3	5.7	7.8	5.5	5.3	3.4	3.7
Secondary	13.2	13.7	11.2	9.9	9.8	8.0	13.9	8.5	8.3	8.2	8.1
Post-Secondary (Non-Tertiary)	3.7	4.0	3.8	3.1	3.1	5.0	5.0	6.4	5.3	5.4	5.7
Diploma & Professional Qualification	5.8	6.7	4.8	5.7	5.6	5.7	10.0	7.3	7.3	6.1	6.8
Degree	10.0	9.5	8.1	7.2	7.0	8.6	13.5	9.6	9.9	10.2	11.4
Females	43.4	44.5	39.5	35.5	34.8	36.6	55.8	39.4	39.6	39.5	41.9
Primary & Below	6.8	5.8	5.6	4.3	4.2	4.3	8.0	4.2	4.5	4.9	4.5
Lower Secondary	4.8	5.3	5.3	4.7	4.6	4.0	6.5	3.2	4.1	3.5	3.4
Secondary	12.2	12.3	11.5	9.6	9.5	9.3	14.1	8.7	9.6	7.9	8.1
Post-Secondary (Non-Tertiary)	3.2	3.9	3.4	2.8	2.7	3.5	4.5	5.1	5.1	5.5	4.3
Diploma & Professional Qualification	7.4	7.9	5.6	5.3	5.2	5.2	7.4	7.0	6.3	7.4	8.7
Degree	9.0	9.3	8.1	8.9	8.5	10.3	15.3	11.2	10.0	10.3	13.0

Notes :

1) Data for 2005 are not available as the Comprehensive Labour Force Survey was not conducted due to the conduct of the General Household Survey by Department of Statistics, Ministry of Trade and Industry.

2) To facilitate comparison with data for 2008 onwards, the 2007 data have been adjusted based on Singapore Department of Statistics' revised population estimates (released in February 2008) which exclude Singapore residents who have been away from Singapore for a continuous period of 12 months or longer. Adjusted data for 2007 are denoted by the symbol ^a. Details are in the section on Survey Coverage and Methodology.

TABLE 77

**UNEMPLOYED RESIDENTS AGED FIFTEEN YEARS AND OVER BY HIGHEST QUALIFICATION ATTAINED, AGE
AND SEX, JUNE 2013**

In Thousands

Sex / Age (Years)	Total	Primary & Below	Lower Secondary	Secondary	Post- Secondary (Non-Tertiary)	Diploma & Professional Qualification	Degree
Total	82.6	9.5	7.1	16.1	10.0	15.5	24.4
15 - 29	29.0	0.8	1.4	5.1	4.9	7.3	9.6
30 - 39	16.2	1.0	0.8	2.3	1.6	3.7	6.8
40 - 49	15.8	1.7	1.6	3.4	1.3	2.4	5.4
50 & Over	21.7	6.0	3.3	5.3	2.3	2.1	2.6
Males	40.7	5.1	3.7	8.1	5.7	6.8	11.4
15 - 29	12.6	0.1	0.7	2.2	2.8	2.8	3.9
30 - 39	6.8	0.4	0.3	1.2	0.8	1.5	2.5
40 - 49	7.6	1.0	0.7	1.5	0.5	1.0	2.9
50 & Over	13.7	3.5	2.1	3.0	1.6	1.5	2.1
Females	41.9	4.5	3.4	8.1	4.3	8.7	13.0
15 - 29	16.5	0.6	0.7	2.8	2.1	4.6	5.6
30 - 39	9.4	0.6	0.5	1.1	0.7	2.1	4.3
40 - 49	8.2	0.8	0.9	1.9	0.7	1.4	2.5
50 & Over	7.9	2.5	1.2	2.2	0.8	0.6	0.6

TABLE 78

**UNEMPLOYED RESIDENTS AGED FIFTEEN YEARS AND OVER BY HIGHEST QUALIFICATION ATTAINED,
MARITAL STATUS AND SEX, JUNE 2013**

In Thousands

Sex / Marital Status	Total	Primary & Below	Lower Secondary	Secondary	Post- Secondary (Non-Tertiary)	Diploma & Professional Qualification	Degree
Total	82.6	9.5	7.1	16.1	10.0	15.5	24.4
Single	40.1	2.6	2.4	6.6	6.1	9.7	12.7
Married	37.4	5.5	3.9	8.2	3.4	5.3	11.0
Widowed / Divorced	5.2	1.4	0.8	1.4	0.5	0.5	0.7
Males	40.7	5.1	3.7	8.1	5.7	6.8	11.4
Single	20.6	1.7	1.5	3.7	3.7	4.2	5.7
Married	18.0	2.8	1.9	4.0	1.8	2.2	5.3
Widowed / Divorced	2.1	0.5	0.3	0.4	0.2	0.4	0.3
Females	41.9	4.5	3.4	8.1	4.3	8.7	13.0
Single	19.4	0.9	0.8	2.9	2.4	5.5	7.0
Married	19.4	2.7	2.1	4.2	1.6	3.1	5.7
Widowed / Divorced	3.1	0.9	0.5	1.0	0.3	0.1	0.3

TABLE 79

UNEMPLOYED RESIDENTS AGED FIFTEEN YEARS AND OVER BY MARITAL STATUS AND SEX, 2003 - 2013 (JUNE)

In Thousands

Sex / Marital Status	2003	2004	2006	2007	2007 ^a	2008	2009	2010	2011	2012	2013
Total	101.0	101.3	84.2	76.1	74.8	76.2	116.3	84.4	81.2	79.0	82.6
Single	46.7	46.3	36.9	35.3	34.9	35.7	52.5	42.4	38.3	36.7	40.1
Married	48.2	49.9	41.9	36.1	35.3	36.0	56.3	37.1	38.0	36.9	37.4
Widowed / Divorced	6.1	5.1	5.3	4.7	4.7	4.6	7.5	4.9	4.9	5.4	5.2
Males	57.6	56.8	44.7	40.5	40.0	39.6	60.6	45.0	41.6	39.5	40.7
Single	25.1	24.6	19.6	18.9	18.7	19.7	28.5	23.5	20.2	19.8	20.6
Married	29.7	30.1	22.7	19.7	19.3	18.5	29.1	19.5	19.8	17.8	18.0
Widowed / Divorced	2.8	2.0	2.4	2.0	2.0	1.4	2.9	2.0	1.5	1.9	2.1
Females	43.4	44.5	39.5	35.5	34.8	36.6	55.8	39.4	39.6	39.5	41.9
Single	21.6	21.7	17.3	16.4	16.2	16.0	24.0	18.9	18.1	16.9	19.4
Married	18.5	19.7	19.2	16.4	15.9	17.4	27.2	17.6	18.2	19.1	19.4
Widowed / Divorced	3.3	3.1	2.9	2.7	2.7	3.2	4.6	2.9	3.4	3.5	3.1

Notes :

1) Data for 2005 are not available as the Comprehensive Labour Force Survey was not conducted due to the conduct of the General Household Survey by Department of Statistics, Ministry of Trade and Industry.

2) To facilitate comparison with data for 2008 onwards, the 2007 data have been adjusted based on Singapore Department of Statistics' revised population estimates (released in February 2008) which exclude Singapore residents who have been away from Singapore for a continuous period of 12 months or longer. Adjusted data for 2007 are denoted by the symbol ^a. Details are in the section on Survey Coverage and Methodology.

TABLE 80

UNEMPLOYED RESIDENTS AGED FIFTEEN YEARS AND OVER BY MARITAL STATUS, AGE AND SEX, JUNE 2013

In Thousands

Age (Years)	Total			Single			Married			Widowed / Divorced		
	Total	Males	Females	Total	Males	Females	Total	Males	Females	Total	Males	Females
Total	82.6	40.7	41.9	40.1	20.6	19.4	37.4	18.0	19.4	5.2	2.1	3.1
15 - 29	29.0	12.6	16.5	26.0	11.7	14.3	2.7	0.8	2.0	0.4	0.1	0.3
30 - 39	16.2	6.8	9.4	6.4	4.2	2.2	9.1	2.3	6.7	0.7	0.3	0.4
40 - 49	15.8	7.6	8.2	4.2	2.4	1.8	10.3	4.6	5.7	1.3	0.6	0.8
50 & Over	21.7	13.7	7.9	3.5	2.3	1.2	15.3	10.3	5.0	2.8	1.1	1.7

TABLE 81
UNEMPLOYED RESIDENTS AGED FIFTEEN YEARS AND OVER BY DURATION OF UNEMPLOYMENT,
AGE AND SEX, JUNE 2013
 (TOTAL)

In Thousands

Duration of Unemployment (Weeks)	Age (Years)					
	Total	15 - 24	25 - 29	30 - 39	40 - 49	50 & Over
Total	82.6	17.6	11.4	16.2	15.8	21.7
Under 5	31.8	10.0	4.9	5.7	4.8	6.5
5 - 9	14.1	3.6	2.1	2.8	2.2	3.4
10 - 14	10.4	1.7	1.4	2.5	2.8	2.1
15 - 19	3.2	0.5	0.7	0.9	0.5	0.8
20 - 24	7.7	0.9	1.4	1.4	2.0	2.1
25 - 29	1.7	0.1	0.1	0.5	0.4	0.6
30 - 39	1.8	0.2	0.1	0.5	0.4	0.5
40 - 51	2.4	0.3	0.3	0.3	0.6	0.9
52 & Over	9.4	0.4	0.5	1.6	2.2	4.8
Median Duration (Weeks)	8.0	4.0	8.0	8.0	12.0	12.0

TABLE 81 (continued)

**UNEMPLOYED RESIDENTS AGED FIFTEEN YEARS AND OVER BY DURATION OF UNEMPLOYMENT,
AGE AND SEX, JUNE 2013**

(MALES)

In Thousands

Duration of Unemployment (Weeks)	Age (Years)					
	Total	15 - 24	25 - 29	30 - 39	40 - 49	50 & Over
Total	40.7	6.2	6.3	6.8	7.6	13.7
Under 5	14.5	3.6	2.8	2.0	2.0	4.0
5 - 9	5.8	1.1	1.1	1.1	0.9	1.6
10 - 14	5.1	0.6	0.7	0.8	1.7	1.3
15 - 19	1.5	0.1	0.4	0.4	0.2	0.5
20 - 24	4.3	0.4	0.8	0.8	0.9	1.4
25 - 29	1.1	-	-	0.4	0.3	0.4
30 - 39	0.9	0.1	-	0.3	0.1	0.3
40 - 51	1.6	0.2	0.2	0.1	0.4	0.7
52 & Over	6.1	-	0.4	1.0	1.2	3.5
Median Duration (Weeks)	10.0	4.0	8.0	12.0	12.0	13.0

TABLE 81 (continued)
**UNEMPLOYED RESIDENTS AGED FIFTEEN YEARS AND OVER BY DURATION OF UNEMPLOYMENT,
 AGE AND SEX, JUNE 2013**
 (FEMALES)

In Thousands

Duration of Unemployment (Weeks)	Age (Years)					
	Total	15 - 24	25 - 29	30 - 39	40 - 49	50 & Over
Total	41.9	11.4	5.1	9.4	8.2	7.9
Under 5	17.3	6.3	2.0	3.7	2.8	2.5
5 - 9	8.3	2.4	1.1	1.7	1.3	1.8
10 - 14	5.3	1.1	0.7	1.7	1.1	0.8
15 - 19	1.8	0.3	0.3	0.5	0.3	0.3
20 - 24	3.5	0.5	0.6	0.6	1.1	0.6
25 - 29	0.6	0.1	-	0.2	0.1	0.2
30 - 39	0.9	0.1	0.1	0.2	0.3	0.3
40 - 51	0.9	0.1	0.1	0.2	0.2	0.2
52 & Over	3.3	0.4	0.1	0.6	1.0	1.3
Median Duration (Weeks)	8.0	4.0	8.0	8.0	10.0	8.0

TABLE 82
UNEMPLOYED RESIDENTS AGED FIFTEEN YEARS AND OVER BY DURATION OF UNEMPLOYMENT,
HIGHEST QUALIFICATION ATTAINED AND SEX, JUNE 2013

(TOTAL)

In Thousands

Duration of Unemployment (Weeks)	Total	Primary & Below	Lower Secondary	Secondary	Post- Secondary (Non-Tertiary)	Diploma & Professional Qualification	Degree
Total	82.6	9.5	7.1	16.1	10.0	15.5	24.4
Under 5	31.8	3.4	3.0	6.2	4.1	6.1	9.1
5 - 9	14.1	1.6	1.3	2.6	1.8	3.1	3.7
10 - 14	10.4	1.1	0.7	2.0	1.1	2.1	3.5
15 - 19	3.2	0.3	-	0.6	0.5	0.7	1.1
20 - 24	7.7	0.7	1.0	1.8	1.0	0.8	2.5
25 - 29	1.7	0.4	0.1	0.3	-	0.3	0.6
30 - 39	1.8	0.3	-	0.4	0.2	0.3	0.7
40 - 51	2.4	0.5	0.2	0.6	0.2	0.2	0.8
52 & Over	9.4	1.3	0.8	1.7	1.1	1.9	2.6
Median Duration (Weeks)	8.0	8.0	8.0	8.0	8.0	8.0	8.0

TABLE 82 (continued)

**UNEMPLOYED RESIDENTS AGED FIFTEEN YEARS AND OVER BY DURATION OF UNEMPLOYMENT,
HIGHEST QUALIFICATION ATTAINED AND SEX, JUNE 2013**

(MALES)

In Thousands

Duration of Unemployment (Weeks)	Total	Primary & Below	Lower Secondary	Secondary	Post- Secondary (Non-Tertiary)	Diploma & Professional Qualification	Degree
Total	40.7	5.1	3.7	8.1	5.7	6.8	11.4
Under 5	14.5	1.7	1.5	3.0	2.4	2.2	3.9
5 - 9	5.8	0.8	0.7	1.0	0.8	1.3	1.2
10 - 14	5.1	0.7	0.2	1.2	0.7	0.7	1.6
15 - 19	1.5	0.2	-	0.2	0.2	0.4	0.4
20 - 24	4.3	0.4	0.5	1.1	0.5	0.5	1.2
25 - 29	1.1	0.2	0.1	0.3	-	0.3	0.2
30 - 39	0.9	0.2	-	0.1	0.1	0.1	0.4
40 - 51	1.6	0.2	0.1	0.3	0.2	0.2	0.5
52 & Over	6.1	0.8	0.5	0.9	0.8	1.2	1.9
Median Duration (Weeks)	10.0	10.0	8.0	10.0	8.0	8.0	12.0

TABLE 82 (continued)

**UNEMPLOYED RESIDENTS AGED FIFTEEN YEARS AND OVER BY DURATION OF UNEMPLOYMENT,
HIGHEST QUALIFICATION ATTAINED AND SEX, JUNE 2013**

(FEMALES)

In Thousands

Duration of Unemployment (Weeks)	Total	Primary & Below	Lower Secondary	Secondary	Post- Secondary (Non-Tertiary)	Diploma & Professional Qualification	Degree
Total	41.9	4.5	3.4	8.1	4.3	8.7	13.0
Under 5	17.3	1.7	1.5	3.2	1.8	4.0	5.1
5 - 9	8.3	0.9	0.6	1.6	1.0	1.8	2.4
10 - 14	5.3	0.4	0.5	0.8	0.4	1.4	1.9
15 - 19	1.8	0.1	-	0.4	0.3	0.4	0.6
20 - 24	3.5	0.3	0.4	0.7	0.5	0.2	1.3
25 - 29	0.6	0.2	-	-	-	-	0.3
30 - 39	0.9	0.1	-	0.3	-	0.2	0.3
40 - 51	0.9	0.2	-	0.3	0.1	-	0.3
52 & Over	3.3	0.5	0.3	0.8	0.3	0.7	0.8
Median Duration (Weeks)	8.0	8.0	8.0	8.0	8.0	6.0	8.0

TABLE 83
MEDIAN DURATION OF RESIDENT UNEMPLOYMENT BY HIGHEST QUALIFICATION ATTAINED,
AGE AND SEX, JUNE 2013

Sex / Age (Years)	In Weeks					
	Total	Below Secondary	Secondary	Post- Secondary (Non-Tertiary)	Diploma & Professional Qualification	Degree
Total	8.0	8.0	8.0	8.0	8.0	8.0
15 - 29	4.0	5.0	4.0	4.0	4.0	5.0
30 - 39	8.0	8.0	8.0	8.0	7.0	12.0
40 - 49	12.0	8.0	12.0	s	12.0	12.0
50 & Over	12.0	8.0	12.0	12.0	26.0	16.0
Males	10.0	8.0	10.0	8.0	8.0	12.0
15 - 29	4.0	s	4.0	4.0	6.0	6.0
30 - 39	12.0	s	s	s	8.0	15.0
40 - 49	12.0	8.0	12.0	s	s	14.0
50 & Over	13.0	10.0	12.0	20.0	26.0	12.0
Females	8.0	8.0	8.0	8.0	6.0	8.0
15 - 29	4.0	10.0	5.0	5.0	4.0	4.0
30 - 39	8.0	s	s	s	6.0	12.0
40 - 49	10.0	8.0	8.0	s	10.0	12.0
50 & Over	8.0	8.0	10.0	s	s	s

TABLE 84
RESIDENT LONG-TERM UNEMPLOYMENT RATE BY AGE, HIGHEST QUALIFICATION ATTAINED
AND SEX, JUNE 2013
 (Non-Seasonally Adjusted)

Characteristics	Total	Males	Females
Total	0.7	0.8	0.6
Age (Years)			
15 - 29	0.5	0.5	0.5
30 - 39	0.6	0.7	0.5
40 - 49	0.7	0.7	0.7
50 & Over	1.0	1.2	0.7
Highest Qualification Attained			
Primary & Below	1.0	1.0	0.9
Lower Secondary	0.6	0.7	0.5
Secondary	0.8	0.8	0.7
Post-Secondary (Non-Tertiary)	0.6	0.7	0.4
Diploma & Professional Qualification	0.7	0.8	0.5
Degree	0.7	0.8	0.5

Note :

1) Long-term unemployment rate is defined as the percentage of long-term unemployed persons to economically active persons.

TABLE 85

**UNEMPLOYED RESIDENTS AGED FIFTEEN YEARS AND OVER WHO HAVE WORKED BEFORE BY PREVIOUS OCCUPATION,
AGE AND SEX, JUNE 2013**

In Thousands

Sex / Age (Years)	Total	Managers & Administrators	Working Proprietors	Professionals	Associate Professionals & Technicians	Clerical Support Workers	Service & Sales Workers	Craftsmen & Related Trades Workers	Plant & Machine Operators & Assemblers	Cleaners, Labourers & Related Workers	Others ¹
Total	73.6	7.8	0.6	7.5	12.9	14.6	14.7	2.4	6.2	6.6	0.2
15 - 29	21.4	0.3	-	1.4	5.0	6.2	6.3	0.2	0.7	1.2	-
30 - 39	15.7	1.9	0.1	2.8	3.9	2.9	2.6	0.2	0.9	0.4	-
40 - 49	15.1	3.4	0.1	2.0	1.9	2.5	2.1	0.3	1.5	1.3	-
50 & Over	21.5	2.3	0.4	1.2	2.2	2.9	3.8	1.7	3.1	3.7	0.1
Males	36.7	5.3	0.4	3.7	6.6	3.5	6.4	2.2	4.5	4.0	0.2
15 - 29	8.8	0.1	-	0.6	2.4	1.6	2.5	0.2	0.7	0.7	-
30 - 39	6.7	0.8	-	1.2	2.0	0.5	1.1	0.1	0.6	0.3	-
40 - 49	7.5	2.5	0.1	1.0	0.7	0.4	0.9	0.3	0.9	0.8	-
50 & Over	13.7	1.9	0.3	0.9	1.4	1.0	2.0	1.5	2.4	2.2	0.1
Females	36.9	2.5	0.2	3.7	6.4	11.1	8.3	0.3	1.7	2.6	-
15 - 29	12.6	0.2	-	0.8	2.6	4.7	3.8	-	-	0.5	-
30 - 39	9.0	1.1	0.1	1.6	1.8	2.4	1.5	-	0.3	0.2	-
40 - 49	7.6	0.9	-	1.0	1.2	2.1	1.2	0.1	0.6	0.4	-
50 & Over	7.7	0.4	-	0.3	0.8	1.9	1.8	0.2	0.7	1.5	-

Note :

1) 'Others' includes Agricultural & Fishery Workers and Workers Not Classifiable by Occupation.

TABLE 86

**UNEMPLOYED RESIDENTS AGED FIFTEEN YEARS AND OVER WHO HAVE WORKED BEFORE BY PREVIOUS INDUSTRY,
AGE AND SEX, JUNE 2013**

(TOTAL)

In Thousands

Industry (SSIC 2010)	Total	15 - 29	30 - 39	40 - 49	50 & Over
Total	73.6	21.4	15.7	15.1	21.5
C Manufacturing	10.3	1.5	1.8	3.0	4.0
F Construction	2.6	0.8	0.3	0.6	1.1
G - U Services	59.7	18.9	13.5	11.3	16.0
G Wholesale & Retail Trade	12.7	4.3	3.1	2.3	3.1
H Transportation & Storage	6.8	1.5	1.0	1.4	2.8
I Accommodation & Food Services	7.8	3.2	1.1	0.9	2.7
J Information & Communications	4.0	1.0	1.3	1.1	0.5
K Financial & Insurance Services	5.1	1.6	1.8	1.1	0.6
L Real Estate Services	0.7	0.2	0.2	0.1	0.2
M Professional Services	4.8	1.4	1.3	1.0	1.2
N Administrative & Support Services	4.7	1.5	0.8	0.9	1.5
O, P Public Administration & Education	5.6	1.8	1.2	1.0	1.5
Q Health & Social Services	2.6	0.9	0.6	0.6	0.5
R Arts, Entertainment & Recreation	2.1	0.8	0.5	0.3	0.6
S - U Other Community, Social & Personal Services	2.8	0.7	0.7	0.5	0.9
A, B, D, E, V Others¹	1.0	0.3	0.1	0.1	0.4

Note :

1) 'Others' includes Agriculture, Fishing, Quarrying, Utilities and Sewerage & Waste Management.

TABLE 86 (continued)

**UNEMPLOYED RESIDENTS AGED FIFTEEN YEARS AND OVER WHO HAVE WORKED BEFORE BY PREVIOUS INDUSTRY,
AGE AND SEX, JUNE 2013**

(MALES)

In Thousands

Industry (SSIC 2010)		Total	15 - 29	30 - 39	40 - 49	50 & Over
Total		36.7	8.8	6.7	7.5	13.7
C	Manufacturing	6.1	0.9	0.9	1.6	2.7
F	Construction	2.0	0.4	0.2	0.4	1.0
G - U	Services	27.9	7.3	5.7	5.3	9.7
	G Wholesale & Retail Trade	5.5	1.5	1.4	1.0	1.6
	H Transportation & Storage	4.6	0.8	0.5	0.9	2.3
	I Accommodation & Food Services	3.9	1.4	0.5	0.4	1.6
	J Information & Communications	2.2	0.5	0.6	0.7	0.4
	K Financial & Insurance Services	2.1	0.5	0.6	0.6	0.4
	L Real Estate Services	0.5	0.1	0.1	0.1	0.1
	M Professional Services	1.9	0.4	0.5	0.4	0.6
	N Administrative & Support Services	2.5	0.6	0.3	0.6	0.9
	O, P Public Administration & Education	1.8	0.6	0.4	0.2	0.7
	Q Health & Social Services	0.5	0.1	0.1	0.2	0.1
	R Arts, Entertainment & Recreation	1.2	0.4	0.3	0.1	0.4
	S - U Other Community, Social & Personal Services	1.3	0.2	0.3	0.1	0.7
A, B, D, E, V	Others¹	0.7	0.2	-	0.1	0.4

Note :

1) 'Others' includes Agriculture, Fishing, Quarrying, Utilities and Sewerage & Waste Management.

TABLE 86 (continued)

**UNEMPLOYED RESIDENTS AGED FIFTEEN YEARS AND OVER WHO HAVE WORKED BEFORE BY PREVIOUS INDUSTRY,
AGE AND SEX, JUNE 2013**

(FEMALES)

In Thousands

Industry (SSIC 2010)		Total	15 - 29	30 - 39	40 - 49	50 & Over
Total		36.9	12.6	9.0	7.6	7.7
C	Manufacturing	4.2	0.6	0.9	1.4	1.3
F	Construction	0.6	0.3	0.1	0.2	-
G - U	Services	31.7	11.6	7.8	6.0	6.3
	G Wholesale & Retail Trade	7.2	2.8	1.7	1.3	1.5
	H Transportation & Storage	2.2	0.7	0.5	0.5	0.5
	I Accommodation & Food Services	3.9	1.7	0.6	0.5	1.1
	J Information & Communications	1.7	0.5	0.7	0.4	0.2
	K Financial & Insurance Services	3.0	1.0	1.2	0.5	0.2
	L Real Estate Services	0.2	0.1	-	-	-
	M Professional Services	2.9	1.1	0.7	0.6	0.6
	N Administrative & Support Services	2.3	0.8	0.5	0.4	0.6
	O, P Public Administration & Education	3.8	1.2	0.8	0.9	0.8
	Q Health & Social Services	2.1	0.8	0.5	0.4	0.4
	R Arts, Entertainment & Recreation	0.9	0.3	0.2	0.2	0.2
	S - U Other Community, Social & Personal Services	1.5	0.5	0.3	0.4	0.2
A, B, D, E, V	Others¹	0.3	0.1	0.1	-	-

Note :

1) 'Others' includes Agriculture, Fishing, Quarrying, Utilities and Sewerage & Waste Management.

TABLE 87

**UNEMPLOYED RESIDENTS AGED FIFTEEN YEARS AND OVER WHO HAVE WORKED BEFORE BY
MAIN REASON FOR LEAVING PREVIOUS JOB, AGE AND SEX, JUNE 2013**

(TOTAL)

In Thousands

Main Reason for Leaving Previous Job	Total	15 - 29	30 - 39	40 - 49	50 & Over
Total	73.6	21.4	15.7	15.1	21.5
Redundancy (i.e. Retrenchment or Early Release from Contract)	6.5	0.5	1.1	2.1	2.8
Cessation of Business	4.8	0.5	1.0	0.9	2.4
Dismissal	2.5	0.6	0.3	0.5	1.1
Completion of Contract / Job	9.5	4.5	1.5	1.2	2.2
Pay Too Low	3.6	1.0	1.0	0.8	0.8
Poor Working Conditions	3.1	1.0	0.6	0.4	1.2
Long Working Hours / Work Too Demanding	5.1	1.3	1.2	1.3	1.2
Poor Career Prospects	2.6	1.0	1.0	0.5	0.1
Job Was Temporary in Nature	3.9	2.4	0.4	0.2	0.8
Felt My Skills and Qualifications Were Not Fully Utilised in Previous Job	2.9	0.8	1.0	0.8	0.4
Relationship Problem with Colleagues / Boss	3.8	0.8	0.6	1.2	1.2
Did Not Like the Previous Job / No Interest	2.5	1.1	0.4	0.8	0.3
Wanted to Start My Own Business	1.6	0.1	0.7	0.4	0.4
Illness / Injury / Accident	4.1	0.4	0.5	0.6	2.6
Retirement	1.5	-	-	-	1.5
Housework / Care of Children, Elderly or Sick Relatives	6.8	0.7	2.5	2.2	1.4
On Course / Further Study	4.7	4.0	0.6	-	-
Others	4.1	0.7	1.3	1.1	1.0

TABLE 87 (continued)

**UNEMPLOYED RESIDENTS AGED FIFTEEN YEARS AND OVER WHO HAVE WORKED BEFORE BY
MAIN REASON FOR LEAVING PREVIOUS JOB, AGE AND SEX, JUNE 2013**

(MALES)

In Thousands

Main Reason for Leaving Previous Job	Total	15 - 29	30 - 39	40 - 49	50 & Over
Total	36.7	8.8	6.7	7.5	13.7
Redundancy (i.e. Retrenchment or Early Release from Contract)	4.1	0.2	0.8	1.4	1.7
Cessation of Business	2.6	0.1	0.4	0.5	1.6
Dismissal	1.3	0.4	0.2	0.1	0.6
Completion of Contract / Job	5.1	2.0	0.8	0.8	1.6
Pay Too Low	2.0	0.4	0.5	0.6	0.5
Poor Working Conditions	1.4	0.3	0.3	0.1	0.7
Long Working Hours / Work Too Demanding	2.5	0.5	0.4	0.7	0.9
Poor Career Prospects	1.2	0.5	0.5	0.2	-
Job Was Temporary in Nature	1.9	1.0	0.1	0.1	0.7
Felt My Skills and Qualifications Were Not Fully Utilised in Previous Job	1.4	0.3	0.4	0.4	0.3
Relationship Problem with Colleagues / Boss	2.3	0.3	0.3	0.7	0.9
Did Not Like the Previous Job / No Interest	1.3	0.4	0.3	0.3	0.2
Wanted to Start My Own Business	1.3	0.1	0.4	0.4	0.4
Illness / Injury / Accident	2.2	0.3	0.3	0.2	1.4
Retirement	1.3	-	-	-	1.3
Housework / Care of Children, Elderly or Sick Relatives	1.0	-	0.2	0.5	0.3
On Course / Further Study	2.0	1.6	0.4	-	-
Others	1.9	0.4	0.3	0.5	0.6

TABLE 87 (continued)

**UNEMPLOYED RESIDENTS AGED FIFTEEN YEARS AND OVER WHO HAVE WORKED BEFORE BY
MAIN REASON FOR LEAVING PREVIOUS JOB, AGE AND SEX, JUNE 2013**

(FEMALES)

In Thousands

Main Reason for Leaving Previous Job	Total	15 - 29	30 - 39	40 - 49	50 & Over
Total	36.9	12.6	9.0	7.6	7.7
Redundancy (i.e. Retrenchment or Early Release from Contract)	2.4	0.4	0.3	0.7	1.1
Cessation of Business	2.1	0.4	0.5	0.4	0.8
Dismissal	1.2	0.2	0.1	0.3	0.5
Completion of Contract / Job	4.3	2.5	0.8	0.4	0.7
Pay Too Low	1.6	0.6	0.5	0.2	0.3
Poor Working Conditions	1.7	0.7	0.2	0.2	0.6
Long Working Hours / Work Too Demanding	2.6	0.8	0.8	0.7	0.3
Poor Career Prospects	1.4	0.5	0.4	0.3	0.1
Job Was Temporary in Nature	1.9	1.4	0.2	0.1	0.2
Felt My Skills and Qualifications Were Not Fully Utilised in Previous Job	1.5	0.5	0.6	0.4	-
Relationship Problem with Colleagues / Boss	1.5	0.5	0.3	0.5	0.2
Did Not Like the Previous Job / No Interest	1.2	0.7	-	0.5	-
Wanted to Start My Own Business	0.4	-	0.3	-	-
Illness / Injury / Accident	1.9	0.1	0.2	0.4	1.2
Retirement	0.2	-	-	-	0.2
Housework / Care of Children, Elderly or Sick Relatives	5.8	0.7	2.3	1.7	1.1
On Course / Further Study	2.7	2.5	0.3	-	-
Others	2.3	0.2	1.0	0.6	0.4

TABLE 88

**UNEMPLOYED RESIDENTS AGED FIFTEEN YEARS AND OVER WHO HAVE WORKED BEFORE BY
MAIN REASON FOR LEAVING PREVIOUS JOB, HIGHEST QUALIFICATION ATTAINED AND SEX, JUNE 2013**

(TOTAL)

In Thousands

Main Reason for Leaving Previous Job	Total	Primary & Below	Lower Secondary	Secondary	Post-Secondary (Non-Tertiary)	Diploma & Professional Qualification	Degree
Total	73.6	9.2	6.6	14.9	8.6	13.7	20.7
Redundancy (i.e. Retrenchment or Early Release from Contract)	6.5	0.8	0.4	1.5	0.5	1.1	2.3
Cessation of Business	4.8	1.0	0.8	1.4	0.3	0.6	0.8
Dismissal	2.5	0.6	0.2	0.7	0.3	0.3	0.4
Completion of Contract / Job	9.5	1.1	0.7	1.5	1.5	2.0	2.8
Pay Too Low	3.6	0.5	0.5	1.1	0.5	0.5	0.5
Poor Working Conditions	3.1	0.6	0.4	0.6	0.4	0.4	0.7
Long Working Hours / Work Too Demanding	5.1	0.5	0.5	1.2	0.7	1.1	1.1
Poor Career Prospects	2.6	0.1	0.2	0.7	0.2	0.5	0.8
Job Was Temporary in Nature	3.9	0.4	0.1	0.8	0.6	1.0	0.9
Felt My Skills and Qualifications Were Not Fully Utilised in Previous Job	2.9	-	0.1	0.2	0.4	0.7	1.6
Relationship Problem with Colleagues / Boss	3.8	0.7	0.4	0.7	0.7	0.6	0.8
Did Not Like the Previous Job / No Interest	2.5	0.2	0.1	0.5	0.2	0.7	0.8
Wanted to Start My Own Business	1.6	-	0.1	0.2	0.1	0.4	0.7
Illness / Injury / Accident	4.1	1.1	0.5	1.3	0.4	0.3	0.5
Retirement	1.5	0.2	0.2	0.4	0.3	0.3	0.2
Housework / Care of Children, Elderly or Sick Relatives	6.8	0.9	0.8	1.5	0.3	0.9	2.3
On Course / Further Study	4.7	-	0.1	0.3	0.8	1.5	2.0
Others	4.1	0.5	0.5	0.6	0.3	0.8	1.5

TABLE 88 (continued)

**UNEMPLOYED RESIDENTS AGED FIFTEEN YEARS AND OVER WHO HAVE WORKED BEFORE BY
MAIN REASON FOR LEAVING PREVIOUS JOB, HIGHEST QUALIFICATION ATTAINED AND SEX, JUNE 2013**

(MALES)

In Thousands

Main Reason for Leaving Previous Job	Total	Primary & Below	Lower Secondary	Secondary	Post-Secondary (Non-Tertiary)	Diploma & Professional Qualification	Degree
Total	36.7	5.0	3.5	7.4	4.8	6.1	9.9
Redundancy (i.e. Retrenchment or Early Release from Contract)	4.1	0.3	0.3	0.8	0.2	0.7	1.8
Cessation of Business	2.6	0.6	0.5	0.6	0.1	0.2	0.6
Dismissal	1.3	0.4	-	0.4	0.3	0.1	0.1
Completion of Contract / Job	5.1	0.7	0.5	0.6	0.8	1.0	1.6
Pay Too Low	2.0	0.4	0.2	0.6	0.3	0.2	0.4
Poor Working Conditions	1.4	0.4	0.2	0.2	0.2	0.1	0.4
Long Working Hours / Work Too Demanding	2.5	0.4	0.4	0.6	0.5	0.3	0.4
Poor Career Prospects	1.2	0.1	0.1	0.3	0.1	0.3	0.3
Job Was Temporary in Nature	1.9	0.3	-	0.4	0.5	0.4	0.3
Felt My Skills and Qualifications Were Not Fully Utilised in Previous Job	1.4	-	-	0.1	0.2	0.4	0.6
Relationship Problem with Colleagues / Boss	2.3	0.4	0.2	0.4	0.3	0.2	0.6
Did Not Like the Previous Job / No Interest	1.3	0.1	0.1	0.3	0.2	0.2	0.4
Wanted to Start My Own Business	1.3	-	0.1	0.2	0.1	0.3	0.5
Illness / Injury / Accident	2.2	0.4	0.3	0.8	0.3	0.2	0.2
Retirement	1.3	0.2	0.1	0.3	0.3	0.2	0.2
Housework / Care of Children, Elderly or Sick Relatives	1.0	0.1	-	0.4	-	0.2	0.2
On Course / Further Study	2.0	-	0.1	0.1	0.3	0.7	0.8
Others	1.9	0.4	0.3	0.3	0.2	0.3	0.4

TABLE 88 (continued)

**UNEMPLOYED RESIDENTS AGED FIFTEEN YEARS AND OVER WHO HAVE WORKED BEFORE BY
MAIN REASON FOR LEAVING PREVIOUS JOB, HIGHEST QUALIFICATION ATTAINED AND SEX, JUNE 2013**

(FEMALES)

In Thousands

Main Reason for Leaving Previous Job	Total	Primary & Below	Lower Secondary	Secondary	Post-Secondary (Non-Tertiary)	Diploma & Professional Qualification	Degree
Total	36.9	4.2	3.0	7.5	3.8	7.6	10.7
Redundancy (i.e. Retrenchment or Early Release from Contract)	2.4	0.5	0.1	0.7	0.3	0.4	0.5
Cessation of Business	2.1	0.3	0.2	0.8	0.2	0.4	0.2
Dismissal	1.2	0.2	0.2	0.3	0.1	0.2	0.2
Completion of Contract / Job	4.3	0.4	0.2	0.8	0.7	1.1	1.1
Pay Too Low	1.6	0.1	0.3	0.4	0.3	0.4	0.1
Poor Working Conditions	1.7	0.3	0.2	0.4	0.2	0.3	0.3
Long Working Hours / Work Too Demanding	2.6	0.1	0.1	0.6	0.2	0.8	0.8
Poor Career Prospects	1.4	0.1	0.1	0.4	0.1	0.2	0.5
Job Was Temporary in Nature	1.9	0.1	0.1	0.4	0.2	0.5	0.6
Felt My Skills and Qualifications Were Not Fully Utilised in Previous Job	1.5	-	-	0.1	0.2	0.2	1.0
Relationship Problem with Colleagues / Boss	1.5	0.2	0.2	0.2	0.4	0.4	0.1
Did Not Like the Previous Job / No Interest	1.2	0.1	-	0.2	-	0.5	0.4
Wanted to Start My Own Business	0.4	-	-	-	-	0.1	0.2
Illness / Injury / Accident	1.9	0.7	0.3	0.5	0.2	0.1	0.2
Retirement	0.2	-	0.1	-	-	-	-
Housework / Care of Children, Elderly or Sick Relatives	5.8	0.9	0.7	1.1	0.3	0.7	2.1
On Course / Further Study	2.7	-	-	0.1	0.5	0.8	1.3
Others	2.3	0.1	0.1	0.3	0.1	0.5	1.0

TABLE 89

ECONOMICALLY INACTIVE RESIDENTS AGED FIFTEEN YEARS AND OVER BY AGE AND SEX, 2003 - 2013 (JUNE)

In Thousands

Sex / Age (Years)	2003	2004	2006	2007	2007 ^a	2008	2009	2010	2011	2012	2013
Total	991.5	1,006.4	1,011.9	1,026.5	1,009.2	1,010.5	1,049.1	1,044.3	1,068.6	1,063.4	1,067.1
15 - 24	264.5	277.3	290.0	307.3	303.3	306.6	322.5	308.8	338.6	338.0	332.3
25 - 29	27.0	28.8	26.3	24.2	23.2	26.7	26.4	26.5	25.9	27.4	27.2
30 - 39	97.7	93.2	84.7	82.9	79.0	75.6	77.5	75.5	71.2	64.1	63.1
40 - 49	128.6	125.1	116.3	116.7	114.1	106.6	106.0	104.1	98.3	95.3	93.4
50 - 59	137.9	144.5	145.7	143.0	141.0	141.3	139.1	146.9	142.3	139.3	138.9
60 & Over	335.8	337.5	348.9	352.4	348.6	353.7	377.5	382.4	392.5	399.3	412.2
Males	316.8	325.8	337.9	338.2	334.5	344.0	350.7	353.7	373.8	372.4	377.8
15 - 24	135.5	140.4	151.6	157.2	155.4	158.1	162.4	156.1	172.3	171.5	169.5
25 - 29	6.7	8.8	6.7	7.2	7.1	7.5	8.0	8.2	9.6	11.7	12.6
30 - 39	4.8	5.9	5.2	5.1	5.0	5.7	6.2	6.0	6.8	6.2	7.1
40 - 49	10.4	9.7	9.3	9.8	9.7	9.3	9.0	10.9	10.6	11.3	10.4
50 - 59	28.1	29.3	30.0	26.5	26.2	27.5	25.2	30.5	29.0	25.2	26.7
60 & Over	131.4	131.6	135.0	132.3	131.1	135.8	140.0	141.9	145.5	146.6	151.4
Females	674.8	680.6	674.1	688.3	674.6	666.5	698.3	690.6	694.8	691.0	689.3
15 - 24	129.0	136.9	138.4	150.1	147.9	148.4	160.1	152.7	166.2	166.5	162.8
25 - 29	20.3	20.1	19.7	17.0	16.0	19.1	18.4	18.3	16.3	15.7	14.6
30 - 39	92.9	87.2	79.4	77.8	74.0	69.9	71.4	69.5	64.4	58.0	56.0
40 - 49	118.2	115.3	107.0	106.9	104.4	97.3	96.9	93.2	87.7	84.0	83.0
50 - 59	109.9	115.2	115.7	116.4	114.8	113.8	113.9	116.4	113.3	114.0	112.2
60 & Over	204.5	205.9	213.8	220.0	217.5	218.0	237.5	240.5	247.0	252.8	260.7

Notes :

1) Data for 2005 are not available as the Comprehensive Labour Force Survey was not conducted due to the conduct of the General Household Survey by Department of Statistics, Ministry of Trade and Industry.

2) To facilitate comparison with data for 2008 onwards, the 2007 data have been adjusted based on Singapore Department of Statistics' revised population estimates (released in February 2008) which exclude Singapore residents who have been away from Singapore for a continuous period of 12 months or longer. Adjusted data for 2007 are denoted by the symbol ^a. Details are in the section on Survey Coverage and Methodology.

TABLE 90
ECONOMICALLY INACTIVE RESIDENTS AGED FIFTEEN YEARS AND OVER BY HIGHEST QUALIFICATION ATTAINED
AND SEX, 2003 - 2013 (JUNE)

Sex / Highest Qualification Attained	In Thousands										
	2003	2004	2006	2007	2007 ^a	2008	2009	2010	2011	2012	2013
Total	991.5	1,006.4	1,011.9	1,026.5	1,009.2	1,010.5	1,049.1	1,044.3	1,068.6	1,063.4	1,067.1
Primary & Below	415.1	407.4	392.6	379.7	375.1	353.9	369.0	365.0	352.5	356.9	352.3
Lower Secondary	203.3	208.5	200.6	209.4	206.2	195.3	199.8	175.6	192.1	172.2	169.3
Secondary	230.4	228.5	245.4	249.4	245.4	261.5	265.7	266.3	266.5	266.6	270.0
Post-Secondary (Non-Tertiary)	66.5	72.4	68.8	76.5	75.2	81.6	79.9	91.6	99.8	103.4	101.3
Diploma & Professional Qualification	35.5	41.2	47.0	49.9	48.8	56.8	64.4	68.2	76.6	78.2	83.0
Degree	40.8	48.4	57.5	61.5	58.4	61.5	70.3	77.6	81.2	86.1	91.3
Males	316.8	325.8	337.9	338.2	334.5	344.0	350.7	353.7	373.8	372.4	377.8
Primary & Below	109.1	107.7	107.1	99.0	98.1	95.5	97.5	99.4	96.6	101.8	101.1
Lower Secondary	76.5	82.0	79.7	86.6	85.5	80.0	81.9	68.3	82.6	72.2	69.6
Secondary	82.3	79.6	90.7	88.0	87.1	95.2	98.3	101.1	101.9	99.0	105.2
Post-Secondary (Non-Tertiary)	25.7	26.1	28.6	31.1	30.8	33.8	31.0	38.7	41.2	44.8	43.3
Diploma & Professional Qualification	13.4	16.5	17.6	18.9	18.7	24.1	25.4	26.5	30.9	31.2	33.2
Degree	9.8	13.9	14.1	14.6	14.3	15.4	16.7	19.6	20.7	23.6	25.4
Females	674.8	680.6	674.1	688.3	674.6	666.5	698.3	690.6	694.8	691.0	689.3
Primary & Below	306.1	299.7	285.6	280.7	277.0	258.5	271.6	265.5	255.9	255.2	251.2
Lower Secondary	126.7	126.5	120.9	122.9	120.7	115.3	117.9	107.3	109.5	100.0	99.7
Secondary	148.1	148.9	154.6	161.5	158.3	166.2	167.4	165.2	164.7	167.7	164.8
Post-Secondary (Non-Tertiary)	40.9	46.3	40.1	45.4	44.4	47.7	48.9	52.9	58.5	58.6	58.0
Diploma & Professional Qualification	22.0	24.7	29.4	31.0	30.1	32.6	39.0	41.7	45.7	47.0	49.7
Degree	31.0	34.5	43.4	47.0	44.2	46.1	53.5	58.0	60.5	62.5	65.9

Notes :

1) Data for 2005 are not available as the Comprehensive Labour Force Survey was not conducted due to the conduct of the General Household Survey by Department of Statistics, Ministry of Trade and Industry.

2) To facilitate comparison with data for 2008 onwards, the 2007 data have been adjusted based on Singapore Department of Statistics' revised population estimates (released in February 2008) which exclude Singapore residents who have been away from Singapore for a continuous period of 12 months or longer. Adjusted data for 2007 are denoted by the symbol ^a. Details are in the section on Survey Coverage and Methodology.

TABLE 91

**ECONOMICALLY INACTIVE RESIDENTS AGED FIFTEEN YEARS AND OVER BY HIGHEST QUALIFICATION ATTAINED,
AGE AND SEX, JUNE 2013**

(TOTAL)

In Thousands

Age (Years)	Total	Primary & Below	Lower Secondary	Secondary	Post- Secondary (Non-Tertiary)	Diploma & Professional Qualification	Degree
Total	1,067.1	352.3	169.3	270.0	101.3	83.0	91.3
15 - 19	234.7	15.7	84.5	116.7	13.3	4.5	-
20 - 24	97.6	2.0	1.0	16.9	42.9	28.3	6.5
25 - 29	27.2	2.2	1.1	2.9	3.9	8.2	9.0
30 - 34	27.4	2.4	2.3	4.5	1.7	4.6	11.9
35 - 39	35.7	4.0	3.3	6.7	2.7	6.4	12.6
40 - 44	44.5	6.8	4.9	9.9	4.3	6.0	12.7
45 - 49	49.0	12.3	7.2	13.2	4.3	4.3	7.8
50 - 54	63.8	20.7	9.1	17.9	5.3	3.8	6.9
55 - 59	75.1	31.0	10.0	18.7	5.8	3.5	6.0
60 - 64	92.5	39.8	15.2	22.1	4.9	4.3	6.3
65 - 69	91.2	48.5	11.4	19.0	4.0	3.8	4.6
70 & Over	228.5	167.2	19.3	21.5	8.2	5.2	7.1

TABLE 91 (continued)

**ECONOMICALLY INACTIVE RESIDENTS AGED FIFTEEN YEARS AND OVER BY HIGHEST QUALIFICATION ATTAINED,
AGE AND SEX, JUNE 2013**

(MALES)

In Thousands

Age (Years)	Total	Primary & Below	Lower Secondary	Secondary	Post- Secondary (Non-Tertiary)	Diploma & Professional Qualification	Degree
Total	377.8	101.1	69.6	105.2	43.3	33.2	25.4
15 - 19	120.5	9.2	43.4	60.8	4.7	2.4	-
20 - 24	49.1	0.9	0.4	8.9	23.0	14.1	1.8
25 - 29	12.6	0.9	0.1	1.0	2.3	4.9	3.5
30 - 34	3.6	0.5	0.1	0.5	0.1	0.9	1.4
35 - 39	3.5	0.8	0.1	0.7	0.5	0.7	0.8
40 - 44	4.3	1.4	0.4	0.7	0.4	0.1	1.4
45 - 49	6.1	1.8	0.6	1.0	0.7	0.6	1.3
50 - 54	9.5	2.9	1.5	2.0	0.8	0.4	1.9
55 - 59	17.2	5.1	2.4	3.7	1.9	1.7	2.4
60 - 64	28.9	9.1	4.9	7.2	2.3	2.2	3.2
65 - 69	34.4	14.1	5.9	7.4	2.0	2.0	3.0
70 & Over	88.2	54.3	9.7	11.5	4.6	3.2	4.9

TABLE 91 (continued)

**ECONOMICALLY INACTIVE RESIDENTS AGED FIFTEEN YEARS AND OVER BY HIGHEST QUALIFICATION ATTAINED,
AGE AND SEX, JUNE 2013**

(FEMALES)

In Thousands

Age (Years)	Total	Primary & Below	Lower Secondary	Secondary	Post- Secondary (Non-Tertiary)	Diploma & Professional Qualification	Degree
Total	689.3	251.2	99.7	164.8	58.0	49.7	65.9
15 - 19	114.2	6.5	41.1	56.0	8.6	2.1	-
20 - 24	48.6	1.1	0.6	8.0	20.0	14.2	4.7
25 - 29	14.6	1.3	1.0	1.9	1.6	3.3	5.5
30 - 34	23.8	1.8	2.1	4.1	1.6	3.8	10.5
35 - 39	32.1	3.1	3.2	6.0	2.3	5.8	11.8
40 - 44	40.1	5.4	4.6	9.2	3.9	5.8	11.3
45 - 49	42.9	10.4	6.6	12.2	3.5	3.6	6.5
50 - 54	54.3	17.8	7.6	15.9	4.6	3.4	5.0
55 - 59	57.9	25.9	7.7	15.0	3.8	1.8	3.7
60 - 64	63.6	30.6	10.3	14.9	2.6	2.2	3.1
65 - 69	56.8	34.4	5.4	11.6	2.0	1.7	1.6
70 & Over	140.3	112.9	9.6	10.0	3.6	2.0	2.2

TABLE 92

**ECONOMICALLY INACTIVE RESIDENTS AGED FIFTEEN YEARS AND OVER BY HIGHEST QUALIFICATION ATTAINED,
MARITAL STATUS AND SEX, JUNE 2013**

In Thousands

Sex / Marital Status	Total	Primary & Below	Lower Secondary	Secondary	Post- Secondary (Non-Tertiary)	Diploma & Professional Qualification	Degree
Total	1,067.1	352.3	169.3	270.0	101.3	83.0	91.3
Single	402.8	41.3	91.2	146.3	62.0	42.6	19.5
Married	519.3	203.0	66.0	109.2	35.0	37.9	68.2
Widowed / Divorced	145.0	108.0	12.1	14.6	4.3	2.5	3.6
Males	377.8	101.1	69.6	105.2	43.3	33.2	25.4
Single	206.5	22.7	46.6	74.8	31.4	22.9	8.1
Married	149.5	64.9	20.0	27.4	11.0	9.8	16.3
Widowed / Divorced	21.9	13.4	3.0	3.0	0.9	0.5	1.0
Females	689.3	251.2	99.7	164.8	58.0	49.7	65.9
Single	196.4	18.6	44.6	71.4	30.6	19.7	11.5
Married	369.8	138.0	45.9	81.8	24.0	28.1	51.8
Widowed / Divorced	123.1	94.6	9.1	11.5	3.4	1.9	2.6

TABLE 93

ECONOMICALLY INACTIVE RESIDENTS AGED FIFTEEN YEARS AND OVER BY MARITAL STATUS AND SEX, 2003 - 2013 (JUNE)

In Thousands

Sex / Marital Status	2003	2004	2006	2007	2007 ^a	2008	2009	2010	2011	2012	2013
Total	991.5	1,006.4	1,011.9	1,026.5	1,009.2	1,010.5	1,049.1	1,044.3	1,068.6	1,063.4	1,067.1
Single	310.5	326.2	339.6	355.8	351.4	358.5	376.7	366.0	402.0	403.2	402.8
Married	537.9	537.7	533.8	527.5	516.1	511.7	528.2	525.6	518.0	515.7	519.3
Widowed / Divorced	143.2	142.4	138.6	143.2	141.6	140.4	144.2	152.7	148.6	144.5	145.0
Males	316.8	325.8	337.9	338.2	334.5	344.0	350.7	353.7	373.8	372.4	377.8
Single	160.3	168.0	178.5	182.7	180.7	186.8	191.5	187.7	206.6	205.3	206.5
Married	134.2	137.3	138.6	133.3	131.9	136.5	135.3	141.8	144.2	143.7	149.5
Widowed / Divorced	22.3	20.5	20.8	22.1	21.9	20.7	23.9	24.2	23.0	23.4	21.9
Females	674.8	680.6	674.1	688.3	674.6	666.5	698.3	690.6	694.8	691.0	689.3
Single	150.2	158.2	161.1	173.0	170.7	171.7	185.2	178.2	195.4	197.9	196.4
Married	403.8	400.5	395.2	394.2	384.2	375.1	392.9	383.9	373.8	372.1	369.8
Widowed / Divorced	120.8	121.9	117.8	121.1	119.7	119.7	120.3	128.5	125.6	121.1	123.1

Notes :

1) Data for 2005 are not available as the Comprehensive Labour Force Survey was not conducted due to the conduct of the General Household Survey by Department of Statistics, Ministry of Trade and Industry.

2) To facilitate comparison with data for 2008 onwards, the 2007 data have been adjusted based on Singapore Department of Statistics' revised population estimates (released in February 2008) which exclude Singapore residents who have been away from Singapore for a continuous period of 12 months or longer. Adjusted data for 2007 are denoted by the symbol ^a. Details are in the section on Survey Coverage and Methodology.

TABLE 94

**ECONOMICALLY INACTIVE RESIDENTS AGED FIFTEEN YEARS AND OVER BY MARITAL STATUS, AGE
AND SEX, JUNE 2013**

In Thousands

Age (Years)	Total			Single			Married			Widowed / Divorced		
	Total	Males	Females	Total	Males	Females	Total	Males	Females	Total	Males	Females
Total	1,067.1	377.8	689.3	402.8	206.5	196.4	519.3	149.5	369.8	145.0	21.9	123.1
15 - 19	234.7	120.5	114.2	234.5	120.4	114.0	0.2	-	0.2	-	-	-
20 - 24	97.6	49.1	48.6	95.0	48.9	46.1	2.5	0.1	2.4	0.1	-	0.1
25 - 29	27.2	12.6	14.6	17.5	11.9	5.6	9.7	0.7	9.0	0.1	-	-
30 - 34	27.4	3.6	23.8	5.0	2.7	2.3	22.0	0.7	21.2	0.5	0.1	0.4
35 - 39	35.7	3.5	32.1	3.2	1.7	1.5	31.8	1.6	30.1	0.7	0.2	0.5
40 - 44	44.5	4.3	40.1	4.9	2.6	2.3	38.6	1.7	36.9	1.0	0.1	0.9
45 - 49	49.0	6.1	42.9	5.2	2.6	2.6	41.6	3.0	38.5	2.2	0.4	1.7
50 - 54	63.8	9.5	54.3	6.7	2.7	4.1	53.0	6.3	46.7	4.0	0.4	3.5
55 - 59	75.1	17.2	57.9	7.4	3.6	3.8	59.8	12.7	47.1	7.9	1.0	6.9
60 - 64	92.5	28.9	63.6	7.5	3.0	4.5	70.0	23.8	46.3	14.9	2.0	12.9
65 - 69	91.2	34.4	56.8	6.4	2.5	3.9	66.3	28.8	37.5	18.4	3.1	15.3
70 & Over	228.5	88.2	140.3	9.5	3.8	5.7	123.7	70.0	53.7	95.3	14.4	80.8

TABLE 95

**ECONOMICALLY INACTIVE RESIDENTS AGED FIFTEEN YEARS AND OVER BY MAIN REASON FOR NOT WORKING,
AGE AND SEX, JUNE 2013**

In Thousands

Sex / Age (Years)	Total	Education / Training Related ¹	Housework	Childcare	Care-Giving to Families / Relatives	Poor Health / Disabled / Too Old	Retired	Taking a Break	Have Sufficient Financial Support / Means	Discouraged ²	Others
Total	1,067.1	337.0	196.5	70.6	54.9	220.0	131.0	27.4	13.2	8.6	7.9
15 - 24	332.3	318.9	0.6	1.9	0.4	3.2	-	5.4	0.2	0.5	1.2
25 - 29	27.2	13.0	1.7	5.4	0.8	1.9	-	3.3	0.3	0.2	0.6
30 - 39	63.1	3.3	14.6	29.3	4.6	4.3	-	4.4	0.8	0.5	1.2
40 - 49	93.4	1.1	41.8	16.8	13.0	10.5	0.5	4.6	2.2	1.5	1.3
50 - 59	138.9	0.5	63.3	6.5	16.5	25.0	13.3	6.7	3.1	2.2	1.7
60 & Over	412.2	0.2	74.4	10.7	19.6	174.9	117.2	2.9	6.6	3.8	1.9
Males	377.8	176.2	1.0	1.6	7.4	86.3	81.3	12.5	3.8	4.7	3.1
15 - 24	169.5	164.3	-	-	-	2.3	-	2.1	-	0.2	0.6
25 - 29	12.6	9.1	-	-	-	1.2	-	1.8	0.1	0.1	0.2
30 - 39	7.1	1.8	0.1	0.1	0.3	2.2	-	1.8	0.2	0.3	0.3
40 - 49	10.4	0.5	0.2	0.3	1.4	4.7	0.2	1.6	0.4	0.7	0.3
50 - 59	26.7	0.3	0.3	0.1	1.8	10.7	6.8	3.8	1.0	1.1	0.8
60 & Over	151.4	0.1	0.4	1.0	3.9	65.2	74.3	1.5	2.0	2.2	0.9
Females	689.3	160.8	195.5	69.0	47.5	133.7	49.7	14.8	9.5	4.0	4.8
15 - 24	162.8	154.5	0.6	1.9	0.4	0.9	-	3.3	0.1	0.4	0.6
25 - 29	14.6	3.9	1.7	5.4	0.8	0.7	-	1.6	0.1	-	0.4
30 - 39	56.0	1.5	14.5	29.1	4.3	2.1	-	2.6	0.7	0.1	0.9
40 - 49	83.0	0.6	41.6	16.4	11.6	5.8	0.3	3.1	1.8	0.8	1.0
50 - 59	112.2	0.2	63.0	6.4	14.7	14.3	6.5	2.9	2.1	1.1	0.9
60 & Over	260.7	-	74.1	9.8	15.7	109.8	43.0	1.3	4.6	1.6	1.0

Notes :

1) Includes pursuing full-time study, pursuing part-time study, awaiting for the start of academic year, awaiting NS call-up, awaiting examination results and attending courses / training.

2) Persons outside the labour force who were not actively looking for a job because they believed their job search would not yield results. Reasons cited for being discouraged include: (a) Believes no suitable work available; (b) Employers' discrimination (e.g. prefer younger workers) and (c) Lacks necessary qualification, training, skills or experience.

TABLE 96

RESIDENT POTENTIAL ENTRANTS AGED FIFTEEN YEARS AND OVER BY SELECTED CHARACTERISTICS AND SEX, JUNE 2013

Characteristics	Total			Males			Females		
	No. ('000)	Share (%)	Incidence (%)	No. ('000)	Share (%)	Incidence (%)	No. ('000)	Share (%)	Incidence (%)
Total	155.7	100.0	14.6	55.0	100.0	14.5	100.8	100.0	14.6
Age (Years)									
15 - 24	60.5	38.9	18.2	24.0	43.6	14.2	36.5	36.2	22.4
25 - 29	14.0	9.0	51.5	7.5	13.7	59.7	6.5	6.4	44.3
30 - 39	21.7	13.9	34.3	3.6	6.6	51.0	18.0	17.9	32.2
40 - 49	23.7	15.2	25.4	4.4	8.0	42.0	19.4	19.2	23.3
50 - 59	20.7	13.3	14.9	7.0	12.8	26.4	13.7	13.5	12.2
60 & Over	15.1	9.7	3.7	8.4	15.3	5.5	6.7	6.7	2.6
Marital Status									
Single	82.0	52.7	20.4	36.8	66.9	17.8	45.2	44.9	23.0
Married	65.7	42.2	12.7	16.0	29.2	10.7	49.7	49.3	13.4
Widowed / Divorced	8.0	5.1	5.5	2.1	3.9	9.8	5.9	5.8	4.8
Highest Qualification Attained									
Primary & Below	16.5	10.6	4.7	6.1	11.1	6.1	10.4	10.3	4.1
Lower Secondary	18.6	11.9	11.0	7.4	13.5	10.6	11.2	11.1	11.2
Secondary	41.7	26.8	15.4	14.9	27.1	14.1	26.8	26.6	16.2
Post-Secondary (Non-Tertiary)	22.8	14.6	22.5	9.4	17.2	21.8	13.3	13.2	23.0
Diploma &									
Professional Qualification	24.5	15.7	29.5	8.8	16.1	26.6	15.6	15.5	31.4
Degree	31.7	20.4	34.8	8.3	15.1	32.6	23.4	23.3	35.6
Work Experience									
With Work Experience	112.2	72.0	17.2	36.9	67.1	15.7	75.3	74.7	18.0
Without Work Experience	43.6	28.0	10.5	18.1	32.9	12.7	25.5	25.3	9.4
Preference for Full-Time / Part-Time Employment									
Full-Time	88.7	57.0	n.a.	34.4	62.5	n.a.	54.4	53.9	n.a.
Part-Time	67.0	43.0	n.a.	20.6	37.5	n.a.	46.4	46.1	n.a.

Note :

1) Incidence refers to potential entrants as a percentage of economically inactive residents.

FEEDBACK FORM

1. How useful is the report on *Labour Force in Singapore* to you?

Very Useful

Useful

Not Useful

2. How do you make use of the data in the report?

3. How do you find the section on Survey Findings?

Too detailed

Just right

Too brief

Not necessary

4. Does the contents generally meet your needs?

Yes

No

5. What additional information (if any) would you like us to include in our future issues?

6. Any other comments or suggestions you wish to bring to our attention?

Thank you for your valuable feedback

Name : _____ Designation : _____

Name and address of organisation : _____

Please return the above to :

Director
Manpower Research and Statistics Department
Ministry of Manpower
18 Havelock Road #05-01
Singapore 059764
Republic of Singapore
Fax : 6317 1804
Email : mom_rsd@mom.gov.sg

Get the latest facts and figures on Singapore's employment landscape

Just Released

Employment Situation, 2013

Date of Release: 29 Jan 2014

This release provides preliminary estimates of key indicators on the manpower situation covering unemployment, employment and redundancy for the full year and includes trends on Singaporeans' monthly income from work.



Labour Force in Singapore, 2013

Date of Release: 29 Jan 2014

This publication presents a comprehensive range of statistical information on the economic activities of the population, including detailed analysis and data on employment and unemployment as well as characteristics of persons in and outside the labour force. It also examines a wide range of topics including income, training, term contract employment, hours worked and modes of job search. The information would be useful to policy makers, researchers and the community-at-large who have an interest in the world of work and the lives of workers.



Other Resources

Title	Date of Release
• Job Vacancies, 2013	27/01/2014
• Labour Market, Third Quarter 2013	13/12/2013
• Employer Supported Training, 2012	08/10/2013
• Singapore Yearbook of Manpower Statistics, 2013	28/06/2013
• Manpower Statistics in Brief, 2013	20/06/2013
• Report on Wage Practices, 2012	05/06/2013
• Redundancy and Re-entry into Employment, 2012	25/04/2013
• Labour Turnover Time Series, 2006 to 2012	01/04/2013
• Conditions of Employment, 2012	20/12/2012
• Retirement and Re-employment Practices, 2011	20/07/2012
• Report on Wages in Singapore, 2011	29/06/2012
• Singaporeans in the Workforce*	11/10/2011
• Labour Mobility	31/05/2010
• Focus on Older People In and Out of Employment	29/07/2008
• Quality of Employment Creation for Singapore Citizens	29/02/2008
• Employment of Singapore Citizens, Permanent Residents and Foreigners, 1997 to 2006	29/02/2008
• Premium on Fields of Study: The Returns to Higher Education in Singapore	19/01/2007

** This paper is a collaborative effort between Manpower Research and Statistics Department and Singapore Department of Statistics*

More releases are available online @ <http://stats.mom.gov.sg>
Subscribe to our email alert for the latest release

Project Team

Team Leader:	Tan Leng Leng , <i>Director</i>
Data Analysis:	Yeo Khee Yong , <i>Assistant Director</i> Josephine Tan , <i>Assistant Director</i> Neo Shu Li , <i>Statistical Specialist</i>
Data Processing:	Raymond Tang , <i>Senior Assistant Director</i> Ng Mun Yi , <i>Statistical Specialist</i> Shanice Teo , <i>Statistical Specialist</i> Yip Wai Yee , <i>Statistical Specialist</i> Ang Lai Toh , <i>Senior Statistical Executive</i> Tham Yee Chong , <i>Senior Statistical Executive</i> Lee Kee Swee , <i>Statistical Executive</i> Ang Bee Lan , <i>Assistant Statistical Executive</i>
Data Collection:	Adeline Ng , <i>Deputy Director</i> Tay Bee Sian , <i>Head, Collection (Household)</i> Tay Siew Khim , <i>Senior Statistical Specialist</i> Phoon Shouye , <i>Statistical Specialist</i> Tan Jian Hao , <i>Statistical Specialist</i> Lim Moh Kiang, Jessie , <i>Principal Statistical Executive/Team Lead</i> Clement Ong Long Bin , <i>Statistical Executive</i> Mohd Firdaus Bharon , <i>Statistical Executive</i> Tan Kailin , <i>Statistical Executive</i> Tan Tien Siang , <i>Statistical Executive</i> Tang Tay Kwang , <i>Statistical Executive</i> Ho Hong Cheong , <i>Statistical Executive</i> Jamelah Ali , <i>Statistical Executive</i> Chan Yeit Moy , <i>Assistant Statistical Executive</i> Ho Yit Ngoh , <i>Assistant Statistical Executive</i> Ong Sai Hoe , <i>Assistant Statistical Executive</i> Sng Hong Kiaw , <i>Assistant Statistical Executive</i> Tan Lay See , <i>Assistant Statistical Executive</i> Quah Hui Lim , <i>Statistical Assistant</i> Sung Ming Yin , <i>Statistical Assistant</i> Tan Bee Choon , <i>Statistical Assistant</i> Tan Sock Wah , <i>Statistical Assistant</i> Yvonne Tan , <i>Statistical Assistant</i> Cheng Sim Ai , <i>Statistical Assistant</i>
Dissemination:	Teo Lim Huey , <i>Senior Assistant Director</i> Cai Wanwei , <i>Statistical Specialist</i> Luo Jiahui , <i>Statistical Executive</i> Teo Chai Hoon , <i>Statistical Executive</i> Julie Lim , <i>Statistical Executive</i> Lim Wen Ping , <i>Assistant Statistical Executive</i>

The Comprehensive Labour Force Survey of Singapore was introduced in 1974 to provide reliable and timely statistical information on the labour market. The survey is designed to capture a wide range of data on the economic activities of the population, including detailed information on employment and unemployment as well as characteristics of persons in and outside the labour force. Starting from 2001, a Labour Force Survey Supplement on Training has also been conducted to capture information on the incidence and intensity of training by the Singapore labour force.

The report is divided into three parts. The first part analyses the key trends and structure of the labour force. The second part on survey methodology describes the objective, coverage, concepts and definitions, sampling design and reliability of data as well as other operational aspects of the survey. A total of 96 statistical tables are included in the third part of the report.

Manpower Research and Statistics Department

18 Havelock Road #05-01
Singapore 059764
Republic of Singapore
mom_rsd@mom.gov.sg