

LABOUR FORCE IN SINGAPORE

Impact of COVID-19 on the Labour Market

2020
edition



MINISTRY OF
MANPOWER

Manpower Research
and Statistics Department



COPYRIGHT NOTICE

LABOUR FORCE IN SINGAPORE 2020

ISSN 0129-6965

© Manpower Research and Statistics Department
Ministry of Manpower
Republic of Singapore

All rights reserved. Further reproduction of this material is prohibited without the written permission of the copyright holder. Application to reproduce any part of this publication should be addressed to:

Director
Manpower Research and Statistics Department
Ministry of Manpower
18 Havelock Road #05-01
Singapore 059764
Republic of Singapore

Email: mom_rsd@mom.gov.sg

Please cite the source as “MRSD, MOM” when you extract and use the information/data from the publication.



MISSION

To provide timely and reliable national statistical information on the labour market to facilitate informed decision-making within the government and community-at-large

Statistical activities conducted by the Manpower Research and Statistics Department (MRSD) are governed by the provisions of the Statistics Act (Chapter 317). The Act guarantees the confidentiality of information collected from individuals and companies. It spells out the legislative authority and responsibility of the Director, Manpower Research and Statistics Department.

Statistics compiled and disseminated by the MRSD adhere to international standards on official statistics set by the International Labour Organisation and International Monetary Fund.

For insights on the labour market, visit us at stats.mom.gov.sg



PREFACE

The report on Labour Force in Singapore analyses various labour market indicators on employment, unemployment, incomes and working hours, to present a comprehensive picture of the Singapore labour market each year. Insights presented in this report are built upon data collected from the Comprehensive Labour Force Survey, which has been conducted annually since 1974.

The survey is based on a sample of 33,000 households, which are selected randomly to be representative of the Singapore population. The adoption of concepts and definitions aligned with international guidelines on official statistics, which have been recommended by the International Labour Organisation and the International Monetary Fund, also enables us to compare the data with past periods and other countries. Users may refer to the section on Survey Coverage and Methodology for more information on the concepts and definitions used. For individuals who would like to do more in-depth studies on the labour market or specific topics, the detailed statistical tables will serve as a useful guide.

The 2020 Comprehensive Labour Force Survey coincided with the Circuit Breaker period implemented to stem the transmission of COVID-19 in our community. Hence this year's data would reflect the impact of COVID-19 on different groups in the labour force.

It was particularly challenging to reach out to selected households to obtain information this year due to logistical constraints brought about by COVID-19. Yet we were still able to achieve a high response rate in a timely fashion to ensure our data remains of high quality – representative of the population, and comparable with past years. This reflects the dedication of our staff in the Manpower Research and Statistics Department committed to collect, process and analyse the data efficiently, as well as the strong support and cooperation of households for the timely provision of the necessary information.

ANG BOON HENG

Director
Manpower Research and Statistics Department
Ministry of Manpower

January 2021

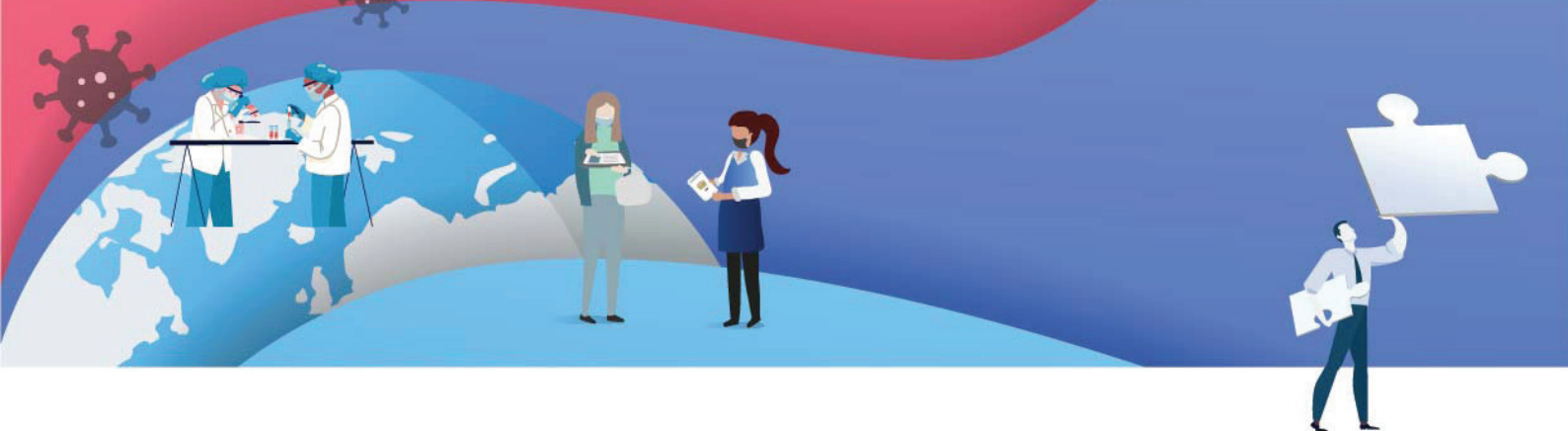

CONTENTS

PREFACE	i
NOTATIONS AND ABBREVIATIONS	xiii
INFOGRAPHICS	xvi
PART I : LABOUR FORCE IN SINGAPORE 2020 (Impact of COVID-19 on the Labour Market)	
Highlights	01
Introduction	02
Labour Force	02
Training	21
Job Mobility and Tenure	25
Usual Hours Worked	29
Working from Home and Reduced Work Hours Due to COVID-19 Situation	32
Income	37
Unemployment	40
Persons Outside the Labour Force	48
PART II : SURVEY COVERAGE AND METHODOLOGY	
Introduction	55
Coverage	55
Data Collected	55
Concepts and Definitions	56
Sampling Design	62
Planning, Organisation, Fieldwork and Data Verification	62
Reliability of Data	63
Response	64
Labour Force Supplementary Survey on Own Account Workers, 2020	65
Labour Force Supplementary Survey on Adult Training, 2020	66
PART III : STATISTICAL TABLES	

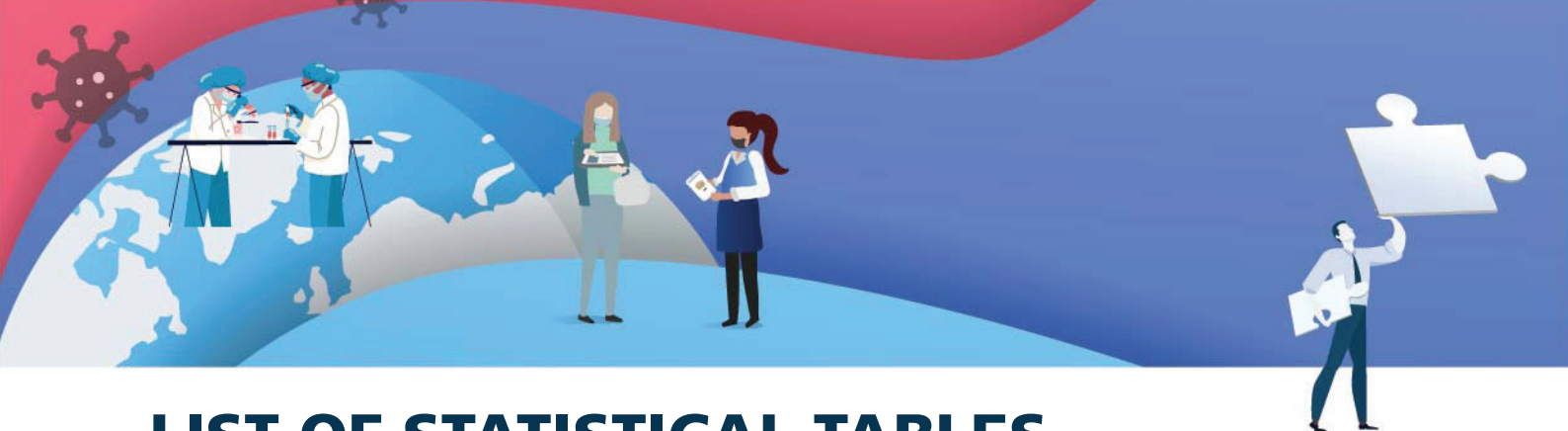

LIST OF STATISTICAL TABLES

Table	Page
LABOUR FORCE	
1 Labour Force, Employed, Unemployed and Unemployment Rate, 2010 – 2020 (June)	T1
2 Key Characteristics of Resident Labour Force, 2010 – 2020 (June)	T2
3 Distribution of Resident Population by Labour Force Status, Age and Sex, 2010 – 2020 (June)	T3
4 Resident Population Aged Fifteen Years and Over by Labour Force Status, Age and Sex, June 2020	T6
5 Resident Labour Force Participation Rate by Age and Sex, 2010 – 2020 (June)	T7
6 Resident Labour Force Participation Rate by Age, Sex and Marital Status, June 2020	T10
7 Resident Labour Force Aged Fifteen Years and Over by Age and Sex, 2010 – 2020 (June)	T11
8 Resident Labour Force Aged Fifteen Years and Over by Highest Qualification Attained and Sex, 2010 – 2020 (June)	T14
9 Resident Labour Force Aged Fifteen Years and Over by Highest Qualification Attained, Age and Sex, June 2020	T15
10 Resident Labour Force Aged Fifteen Years and Over by Highest Qualification Attained, Marital Status and Sex, June 2020	T18
11 Resident Labour Force Aged Fifteen Years and Over with Degree by Field of Study and Sex, June 2020	T19
12 Resident Labour Force Aged Fifteen Years and Over with Diploma & Professional Qualification by Place of Study, Institution That Awarded Qualification, Selected Field of Study and Sex, June 2020	T20
13 Resident Labour Force Aged Fifteen Years and Over with Degree by Place of Study, Institution That Awarded Qualification, Selected Field of Study and Sex, June 2020	T21
14 Resident Labour Force Aged Fifteen Years and Over with Degree by Place of Study, Institution That Awarded Qualification, Age and Sex, June 2020	T22
15 Resident Labour Force Aged Fifteen Years and Over by Marital Status and Sex, 2010 – 2020 (June)	T23

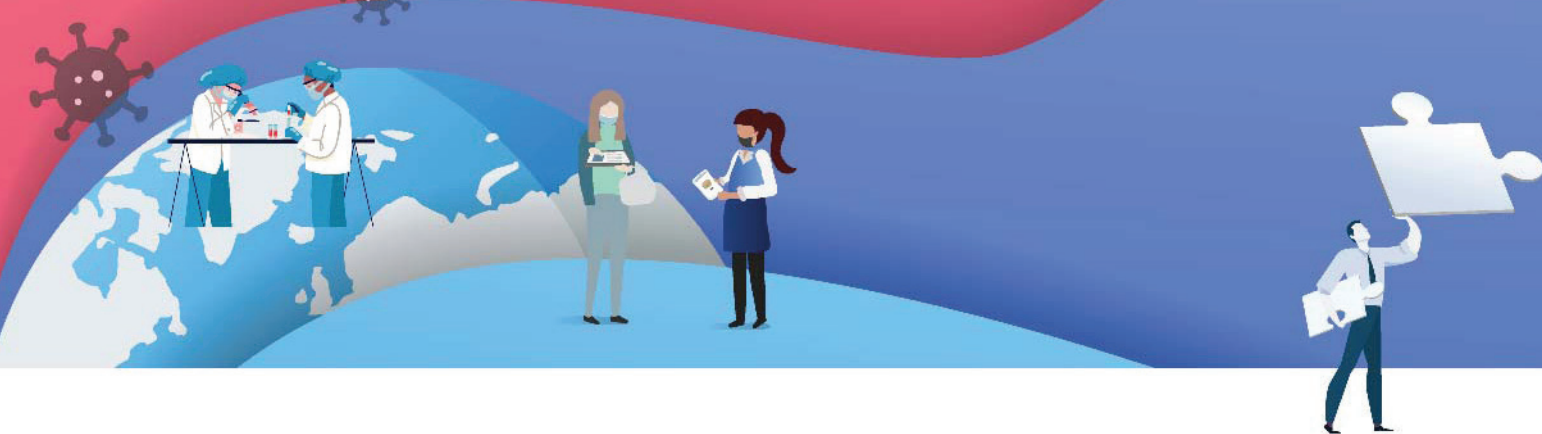

Table	Page
16 Resident Labour Force Aged Fifteen Years and Over by Marital Status, Age and Sex, June 2020	T24
EMPLOYMENT	
17 Resident Employment Rate by Age and Sex, 2010 – 2020 (June)	T25
18 Resident Employment Rate by Age, Sex and Marital Status, June 2020	T28
19 Median Gross Monthly Income from Work of Employed Residents Aged Fifteen Years and Over by Nature of Employment and Sex, 2010 – 2020 (June)	T29
20 Median Gross Monthly Income from Work of Full-Time Employed Residents Aged Fifteen Years and Over by Occupation and Sex, June 2020	T32
21 Median Gross Monthly Income from Work (Including Employer CPF) of Full-Time Employed Residents Aged Fifteen Years and Over by Occupation and Age, June 2020	T33
22 Median Gross Monthly Income from Work (Excluding Employer CPF) of Full-Time Employed Residents Aged Fifteen Years and Over by Occupation and Age, June 2020	T34
23 Median Gross Monthly Income from Work of Full-Time Employed Residents Aged Fifteen Years and Over by Industry and Sex, June 2020	T35
24 Median Gross Monthly Income from Work (Including Employer CPF) of Full-Time Employed Residents Aged Fifteen Years and Over by Highest Qualification Attained, Age and Sex, June 2020	T36
25 Median Gross Monthly Income from Work (Excluding Employer CPF) of Full-Time Employed Residents Aged Fifteen Years and Over by Highest Qualification Attained, Age and Sex, June 2020	T39
26 Median Gross Monthly Income from Work of Resident Employees Aged Fifteen Years and Over by Nature of Employment, Type of Employment and Sex, June 2020	T42
27 Full-Time Employed Residents Aged Fifteen Years and Over by Gross Monthly Income from Work (Excluding Employer CPF) and Sex, 2010 – 2020 (June)	T43
28 Employed Residents Aged Fifteen Years and Over by Gross Monthly Income from Work (Excluding Employer CPF) and Sex, 2010 – 2020 (June)	T46
29 Employed Residents Aged Fifteen Years and Over by Gross Monthly Income from Work (Excluding Employer CPF), Occupation and Sex, June 2020	T49



Table

Page

30	Employed Residents Aged Fifteen Years and Over by Gross Monthly Income from Work (Excluding Employer CPF), Industry and Sex, June 2020	T52
31	Employed Residents Aged Fifteen Years and Over by Gross Monthly Income from Work (Excluding Employer CPF), Employment Status and Sex, June 2020	T55
32	Employed Residents Aged Fifteen Years and Over by Gross Monthly Income from Work (Excluding Employer CPF), Nature of Employment and Sex, June 2020	T56
33	Employed Residents Aged Fifteen Years and Over by Gross Monthly Income from Work (Excluding Employer CPF), Age and Sex, June 2020	T57
34	Employed Residents Aged Fifteen Years and Over by Gross Monthly Income from Work (Excluding Employer CPF), Highest Qualification Attained and Sex, June 2020	T60
35	Employed Residents Aged Fifteen Years and Over by Occupation and Sex, 2010 – 2020 (June)	T63
36	Employed Residents Aged Fifteen Years and Over by Occupation, Industry and Sex, June 2020	T66
37	Employed Residents Aged Fifteen Years and Over by Occupation, Employment Status and Sex, June 2020	T69
38	Employed Residents Aged Fifteen Years and Over by Occupation, Nature of Employment and Sex, June 2020	T70
39	Employed Residents Aged Fifteen Years and Over by Occupation, Age and Sex, June 2020	T71
40	Employed Residents Aged Fifteen Years and Over by Occupation, Highest Qualification Attained and Sex, June 2020	T74
41	Employed Residents Aged Fifteen Years and Over by Occupation, Marital Status and Sex, June 2020	T75
42	Employed Residents Aged Fifteen Years and Over by Detailed Occupation and Sex, June 2020	T76
43	Employed Residents Aged Fifteen Years and Over in Broad Occupational Groups by Selected Characteristics and Sex, June 2020	T78
44	Employed Residents Aged Fifteen Years and Over in Professional, Managerial, Executive and Technical Occupations by Industry and Age, June 2020	T79

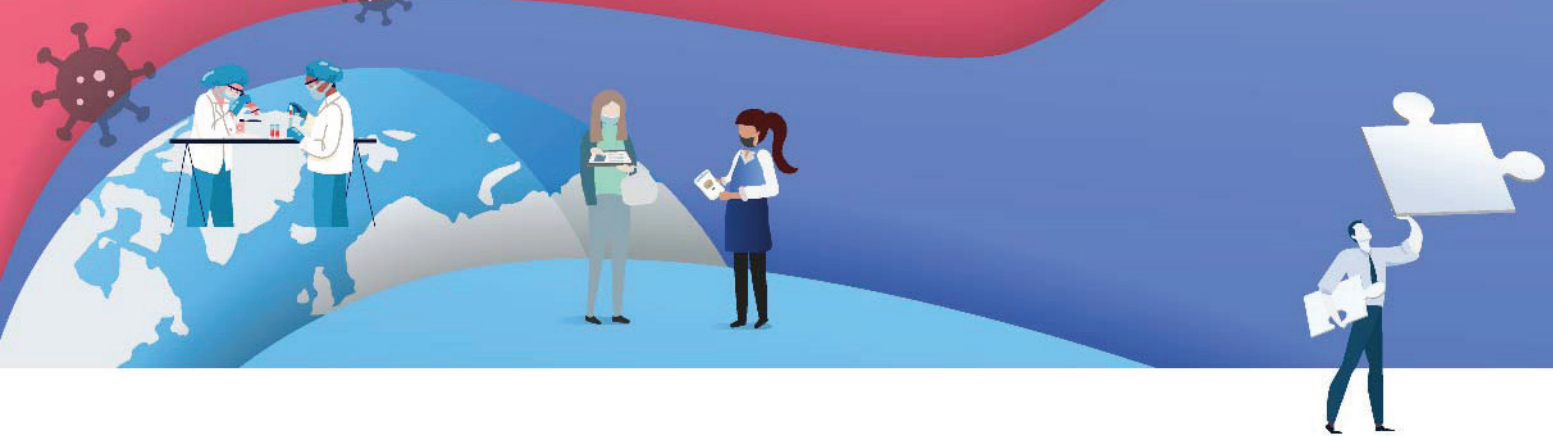

Table	Page
45 Employed Residents Aged Fifteen Years and Over in Clerical, Sales & Service Occupations by Industry and Age, June 2020	T80
46 Employed Residents Aged Fifteen Years and Over in Production & Transport Operators, Cleaners & Labourers and Related Occupations by Industry and Age, June 2020	T81
47 Employed Residents Aged Fifteen Years and Over by Industry, Employment Status and Sex, June 2020	T82
48 Employed Residents Aged Fifteen Years and Over by Industry, Nature of Employment and Sex, June 2020	T85
49 Employed Residents Aged Fifteen Years and Over by Industry, Age and Sex, June 2020	T86
50 Employed Residents Aged Fifteen Years and Over by Industry, Highest Qualification Attained and Sex, June 2020	T89
51 Employed Residents Aged Fifteen Years and Over by Industry, Marital Status and Sex, June 2020	T92
52 Employed Residents Aged Fifteen Years and Over by Employment Status and Sex, 2010 – 2020 (June)	T93
53 Employed Residents Aged Fifteen Years and Over by Employment Status, Nature of Employment and Sex, June 2020	T94
54 Employed Residents Aged Fifteen Years and Over by Employment Status, Age and Sex, June 2020	T95
55 Employed Residents Aged Fifteen Years and Over by Employment Status, Highest Qualification Attained and Sex, June 2020	T96
56 Employed Residents Aged Fifteen Years and Over by Employment Status, Marital Status and Sex, June 2020	T97
57 Employed Residents Aged Fifteen Years and Over by Nature of Employment and Sex, 2010 – 2020 (June)	T98
58 Employed Residents Aged Fifteen Years and Over by Nature of Employment, Age and Sex, June 2020	T99
59 Employed Residents Aged Fifteen Years and Over by Nature of Employment, Highest Qualification Attained and Sex, June 2020	T100
60 Employed Residents Aged Fifteen Years and Over by Nature of Employment, Marital Status and Sex, June 2020	T101



Table

Page

61	Employed Residents Aged Fifteen Years and Over by Nature of Employment and Selected Characteristics, June 2020	T102
62	Part-Time Employed Residents Aged Fifteen Years and Over by Main Reason for Working Part-Time Rather Than Full-Time and Sex, June 2020	T104
63	Time-Related Under-Employed Residents Aged Fifteen Years and Over by Sex, 2010 – 2020 (June)	T105
64	Time-Related Under-Employed Residents Aged Fifteen Years and Over by Selected Characteristics, June 2020	T106
65	Employed Residents Aged Fifteen Years and Over by Usual Hours Worked and Sex, 2010 – 2020 (June)	T109
66	Employed Residents Aged Fifteen Years and Over by Usual Hours Worked, Occupation and Sex, June 2020	T112
67	Employed Residents Aged Fifteen Years and Over by Usual Hours Worked, Industry and Sex, June 2020	T115
68	Employed Residents Aged Fifteen Years and Over by Usual Hours Worked, Age and Sex, June 2020	T118
69	Employed Residents Aged Fifteen Years and Over by Usual Hours Worked, Highest Qualification Attained and Sex, June 2020	T121
70	Average (Mean) Usual Hours Worked of Employed Residents Aged Fifteen Years and Over by Nature of Employment and Sex, 2010 – 2020 (June)	T124
71	Average (Mean) Usual Hours Worked of Employed Residents Aged Fifteen Years and Over by Nature of Employment and Selected Characteristics, June 2020	T125
72	Average (Mean) Usual Hours Worked of Employed Residents Aged Fifteen Years and Over by Nature of Employment, Employment Status and Sex, June 2020	T128
73	Average (Mean) Usual Hours Worked of Employed Residents Aged Fifteen Years and Over by Nature of Employment, Marital Status and Sex, June 2020	T129
74	Average (Mean) Usual Hours Worked of Employed Residents Aged Fifteen Years and Over by Occupation, Age and Sex, June 2020	T130
75	Average (Mean) Usual Hours Worked of Employed Residents Aged Fifteen Years and Over by Highest Qualification Attained, Age and Sex, June 2020	T131
76	Median Age of Employed Residents Aged Fifteen Years and Over by Selected Characteristics and Sex, June 2020	T132

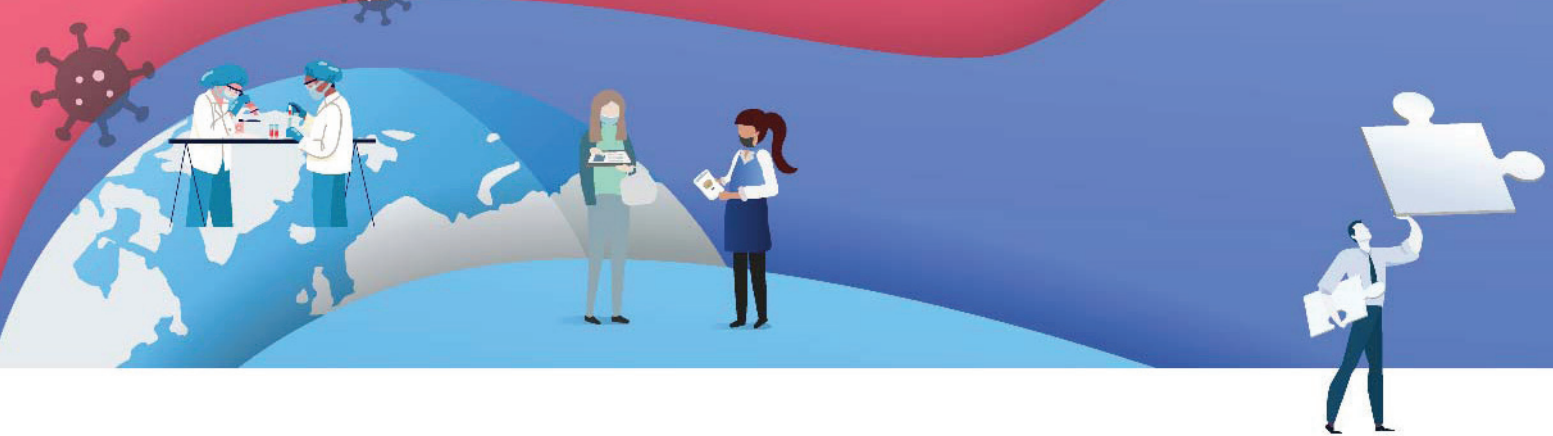

Table	Page
77 Employed Residents Aged Fifteen Years and Over by Age and Sex, 2010 – 2020 (June)	T134
78 Employed Residents Aged Fifteen Years and Over by Highest Qualification Attained and Sex, 2010 – 2020 (June)	T137
79 Employed Residents Aged Fifteen Years and Over by Highest Qualification Attained, Age and Sex, June 2020	T138
80 Employed Residents Aged Fifteen Years and Over by Highest Qualification Attained, Marital Status and Sex, June 2020	T141
81 Employed Residents Aged Fifteen Years and Over by Marital Status and Sex, 2010 – 2020 (June)	T142
82 Employed Residents Aged Fifteen Years and Over by Marital Status, Age and Sex, June 2020	T143
83 Job Mobility Status of Employed Residents Aged Fifteen Years and Over by Selected Characteristics, June 2020	T144
84 Employed Residents Aged Fifteen Years and Over Who Changed Jobs During the Last Two Years by When Left Last Job and Selected Characteristics, June 2020	T147
85 Employed Residents Aged Fifteen Years and Over Holding Multiple Jobs by Selected Characteristics, June 2020	T150
86 Resident Employees Aged Fifteen Years and Over by Type of Employment and Sex, 2010 – 2020 (June)	T153
87 Resident Employees Aged Fifteen Years and Over by Type of Employment, Selected Characteristics and Sex, June 2020	T156
88 Resident Employees Aged Fifteen Years and Over by Years in Current Job and Sex, 2010 – 2020 (June)	T165
89 Resident Employees Aged Fifteen Years and Over by Years in Current Job and Selected Characteristics, June 2020	T168
90 Resident Regular Own Account Workers Aged Fifteen Years and Over by Selected Characteristics, 2020	T171
91 Resident Regular Primary Own Account Workers Aged Fifteen Years and Over by Preference for Own Account Work and Selected Characteristics, 2020	T173



Table

Page

UNEMPLOYMENT

92	Resident Unemployment Rate by Highest Qualification Attained, Age and Sex, June 2020	T174
93	Unemployed Residents Aged Fifteen Years and Over by Age and Sex, 2010 – 2020 (June)	T175
94	Unemployed Residents Aged Fifteen Years and Over by Highest Qualification Attained and Sex, 2010 – 2020 (June)	T176
95	Unemployed Residents Aged Fifteen Years and Over by Highest Qualification Attained, Age and Sex, June 2020	T177
96	Unemployed Residents Aged Fifteen Years and Over by Highest Qualification Attained, Marital Status and Sex, June 2020	T178
97	Unemployed Residents Aged Fifteen Years and Over by Marital Status and Sex, 2010 – 2020 (June)	T179
98	Unemployed Residents Aged Fifteen Years and Over by Marital Status, Age and Sex, June 2020	T180
99	Unemployed Residents Aged Fifteen Years and Over by Duration of Unemployment, Age and Sex, June 2020	T181
100	Unemployed Residents Aged Fifteen Years and Over by Duration of Unemployment, Highest Qualification Attained and Sex, June 2020	T184
101	Median Duration of Resident Unemployment by Highest Qualification Attained, Age and Sex, June 2020	T187
102	Resident Long-Term Unemployment Rate by Age, Highest Qualification Attained and Sex, June 2020	T188
103	Resident Unemployment Rate by Occupation, 2010 – 2020 (June)	T189
104	Unemployed Residents Aged Fifteen Years and Over Who Have Worked Before by Previous Occupation and Sex, 2010 – 2020 (June)	T190
105	Unemployed Resident PMETs and Non-PMETs Aged Fifteen Years and Over Who Have Worked Before by Age, 2010 – 2020 (June)	T193
106	Long-Term Unemployed Resident PMETs and Non-PMETs Aged Fifteen Years and Over Who Have Worked Before by Age, 2010 – 2020 (June)	T194
107	Unemployed Residents Aged Fifteen Years and Over Who Have Worked Before by Previous Occupation, Age and Sex, June 2020	T195

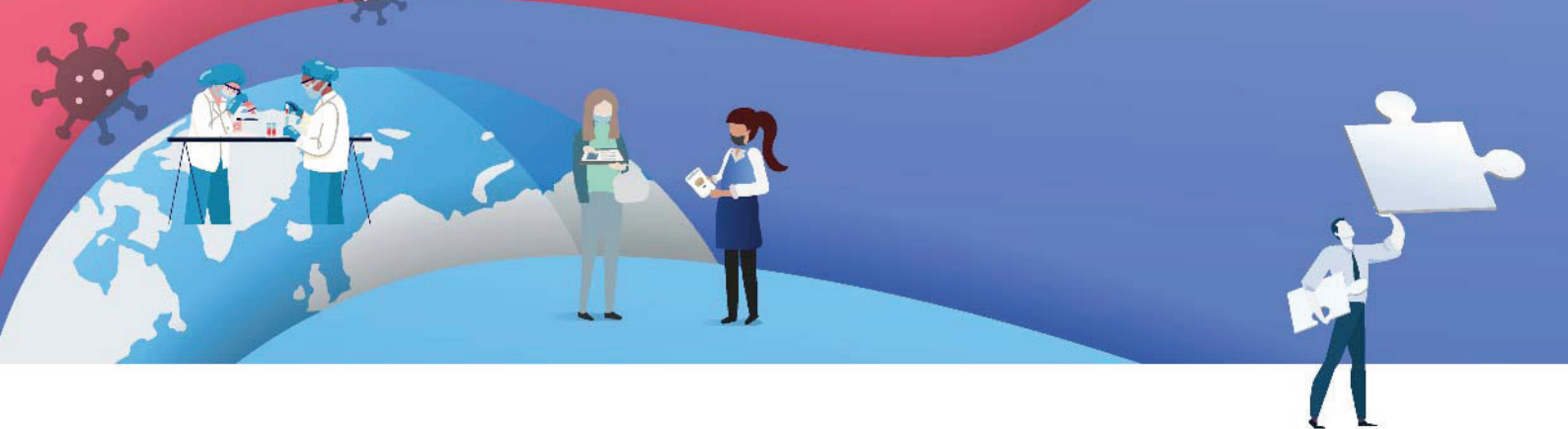

Table

Page

108	Unemployed Residents Aged Fifteen Years and Over Who Have Worked Before by Previous Industry, Age and Sex, June 2020	T196
109	Unemployed Residents Aged Fifteen Years and Over Who Have Worked Before by Main Reason for Leaving Previous Job, Age and Sex, June 2020	T199
110	Unemployed Residents Aged Fifteen Years and Over Who Have Worked Before by Main Reason for Leaving Previous Job, Highest Qualification Attained and Sex, June 2020	T202

OUTSIDE THE LABOUR FORCE

111	Residents Outside the Labour Force Aged Fifteen Years and Over by Age and Sex, 2010 – 2020 (June)	T205
112	Residents Outside the Labour Force Aged Fifteen Years and Over by Highest Qualification Attained and Sex, 2010 – 2020 (June)	T208
113	Residents Outside the Labour Force Aged Fifteen Years and Over by Highest Qualification Attained, Age and Sex, June 2020	T209
114	Residents Outside the Labour Force Aged Fifteen Years and Over by Highest Qualification Attained, Marital Status and Sex, June 2020	T212
115	Residents Outside the Labour Force Aged Fifteen Years and Over by Marital Status and Sex, 2010 – 2020 (June)	T213
116	Residents Outside the Labour Force Aged Fifteen Years and Over by Marital Status, Age and Sex, June 2020	T214
117	Residents Outside the Labour Force Aged Fifteen Years and Over by Main Reason for Not Working, Age and Sex, June 2020	T215
118	Residents Outside the Labour Force Aged Fifteen Years and Over with Work Experience by When Left Last Job, Main Reason for Not Working and Sex, June 2020	T218
119	Residents Outside the Labour Force Aged Fifteen Years and Over with Work Experience by When Left Last Job, Age and Sex, June 2020	T221
120	Resident Potential Entrants Aged Fifteen Years and Over by Selected Characteristics and Sex, June 2020	T224
121	Resident Potential Entrants Aged Fifteen Years and Over by Main Reason for Not Working and Sex, June 2020	T226

Note: The sample values in the cells of these tables are blown up independently, hence the data in the tables may not necessarily add up to the total due to rounding.

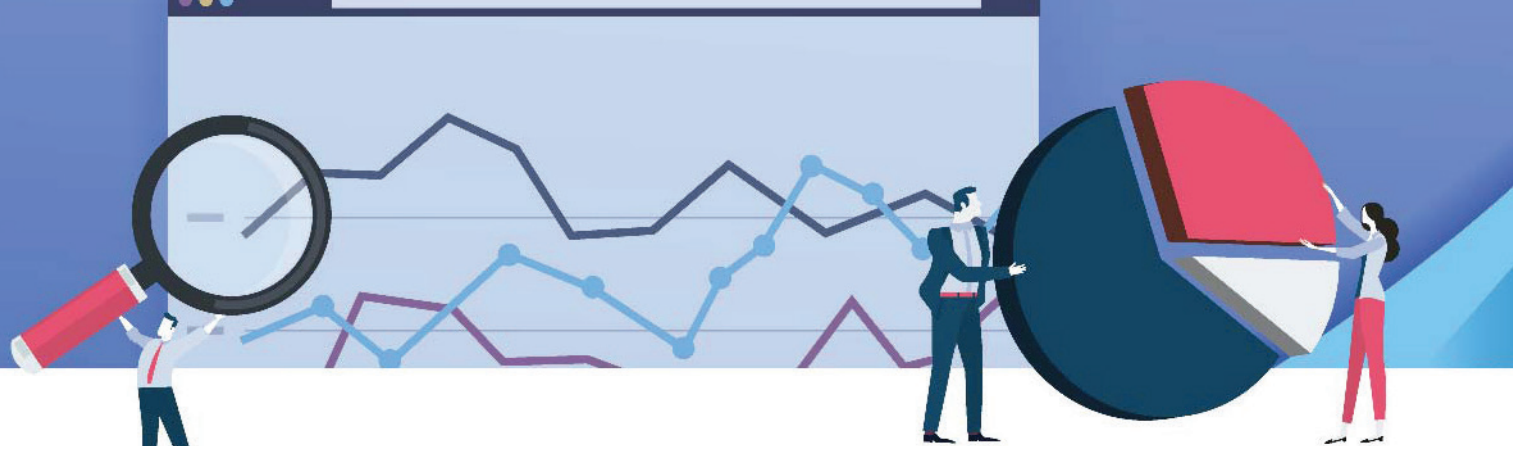

NOTATIONS

- : Nil or negligible
- %-pt : Percentage point
- ^P : Preliminary
- n.a. : Not available/not applicable
- s : Data suppressed due to small number covered

ABBREVIATIONS

ACCA	: Associate of Chartered Certified Accountants
BCA	: Building and Construction Authority
Below Sec	: Below Secondary
BEST	: Basic Education for Skills Training
CDAC	: Chinese Development Assistance Council
CDC	: Community Development Council
CFA	: Chartered Financial Analyst
CLFS	: Comprehensive Labour Force Survey
COVID-19	: Coronavirus Disease 2019
CPF	: Central Provident Fund
CPI	: Consumer Price Index
CSG	: COVID-19 Support Grant
CSSWs	: Clerical, Sales & Service Workers
Dip & Prof Qual	: Diploma & Professional Qualification
e2i	: Employment and Employability Institute
EU	: European Union
GCE	: General Certificate of Education

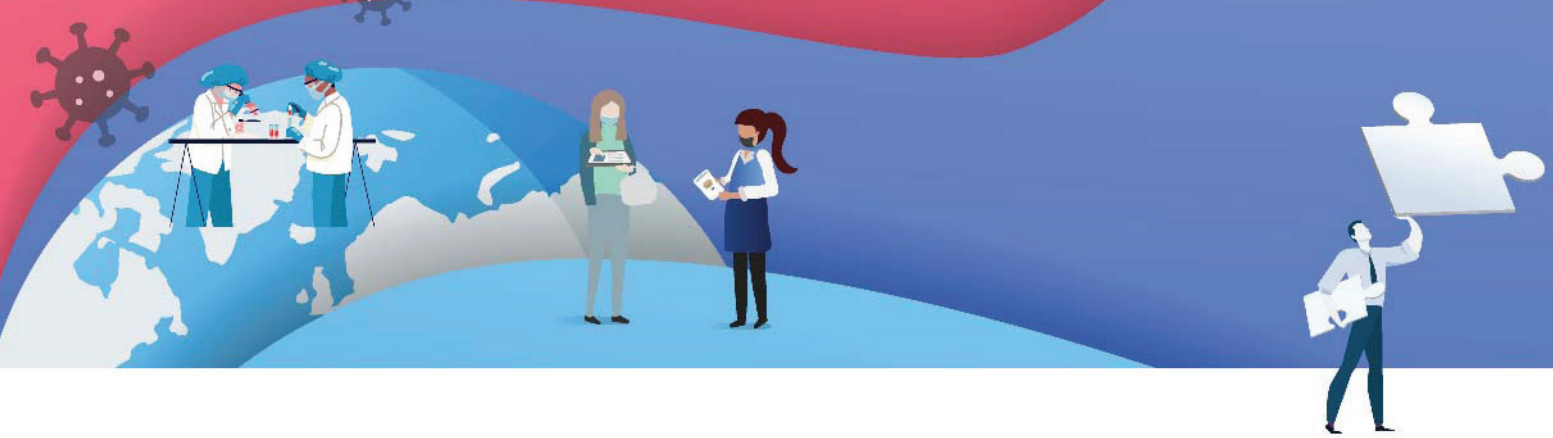

H2	: Higher 2
ICT	: Information and Communications Technology
ILO	: International Labour Organisation
iMSS	: Integrated Manpower Survey System
Incl.	: Including
ISC	: ITE Skills Certificate
ITE	: Institute of Technical Education
MOM	: Ministry of Manpower
MRSD	: Manpower Research and Statistics Department
NAFA	: Nanyang Academy of Fine Arts
NIE	: National Institute of Education
NITEC	: National ITE Certificate
NS	: National Service
NTUC	: National Trades Union Congress
OJT	: On-the-Job Training
p.a.	: Per Annum
PMETs	: Professionals, Managers, Executives & Technicians
Post-Sec	: Post-Secondary (Non-Tertiary)
PSLE	: Primary School Leaving Examination
PTOCLs	: Production & Transport Operators, Cleaners & Labourers
Sec	: Secondary
SEP	: Self-Employed Persons
SIM	: Singapore Institute of Management
SINDA	: Singapore Indian Development Association
SIRS	: Self-Employed Person Income Relief Scheme
SSEC	: Singapore Standard Educational Classification
SSIC	: Singapore Standard Industrial Classification



SSOC	: Singapore Standard Occupational Classification
WIS	: Workfare Income Supplement
WISE	: Worker Improvement through Secondary Education
WPLN	: Workplace Literacy and Numeracy
WSG	: Workforce Singapore
WSP	: Workfare Special Payment
WSQ	: Workforce Skills Qualifications
Yrs	: Years

KEY INDICATORS

LABOUR FORCE

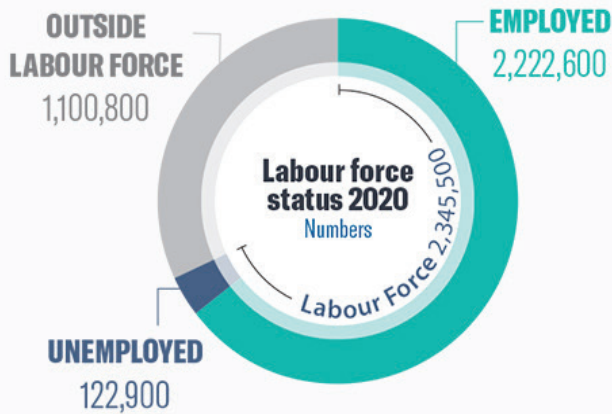

LABOUR FORCE PARTICIPATION RATE

LABOUR FORCE PARTICIPATION RATE HELD STEADY IN 2020

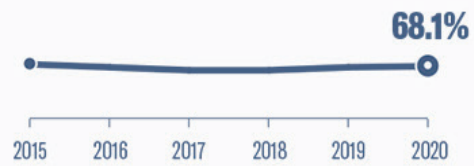

(2020)
0.7%
up from 0.3% (2019)
INCIDENCE OF DISCOURAGED WORKERS INCREASED SHARPLY

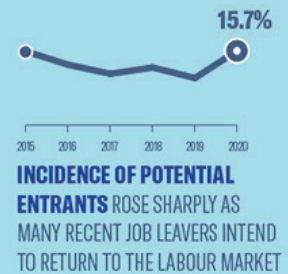

EMPLOYMENT RATE

FOR RESIDENTS AGED 25-64 REMAINED CLOSE TO AVERAGE IN THE PAST 5 YEARS

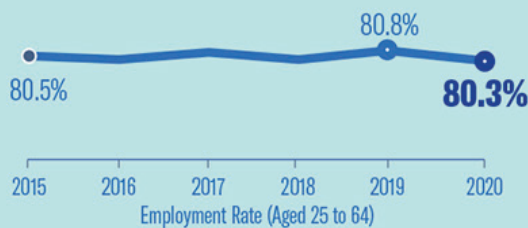

REAL MEDIAN INCOME FELL,
STEEPER DECLINE AT THE 20TH PERCENTILE BUT HELP FROM GOVERNMENT TO SUPPLEMENT INCOMES MITIGATED IMPACT

Income includes employer CPF contributions of full-time employed residents

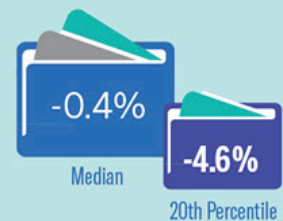

TIME-RELATED UNDER-EMPLOYMENT RATE ROSE



INCOME GROWTH AT 20TH PERCENTILE
REMAINED SLIGHTLY HIGHER THAN MEDIAN INCOME GROWTH OVER THE LONGER TERM

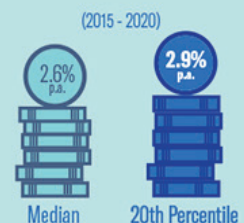

UNEMPLOYMENT RATE

NON-PMETs EXPERIENCED A LARGER INCREASE IN UNEMPLOYMENT RATE THAN PMETs

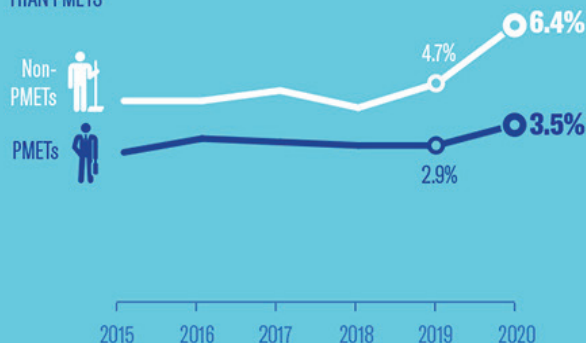

LONG-TERM UNEMPLOYMENT RATE

INCREASE IN LONG-TERM UNEMPLOYMENT WAS CONSIDERABLY SMALLER

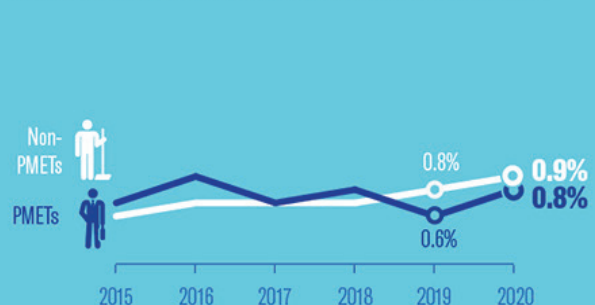

Data pertain to residents and are for June periods, unless otherwise stated.

PROFILE

IN THE LABOUR FORCE

MORE FEMALES

DISTRIBUTION BY SEX

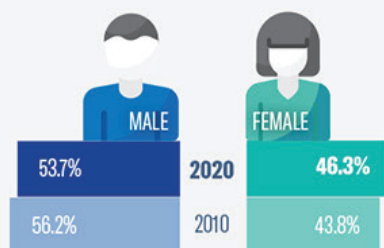

MORE OLDER RESIDENTS

DISTRIBUTION BY AGE

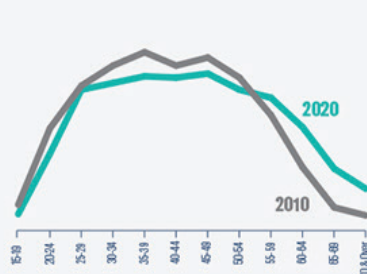

MORE TERTIARY-EDUCATED

DISTRIBUTION BY HIGHEST QUALIFICATION ATTAINED

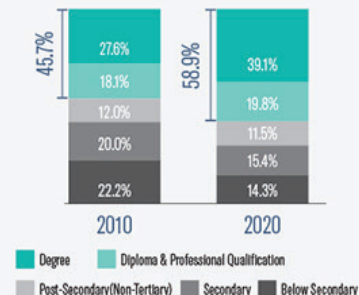

EMPLOYED RESIDENTS

BY OCCUPATIONAL GROUP

■ 2020 ■ 2010



* Includes Agricultural & Fishery Workers and Workers Not Elsewhere Classified

BY EMPLOYMENT STATUS, 2020



FULL-TIME VS PART-TIME EMPLOYMENT, 2020



89.4% WERE FULL-TIME EMPLOYED RESIDENTS

BY TYPE OF EMPLOYMENT AMONG EMPLOYEES, 2020

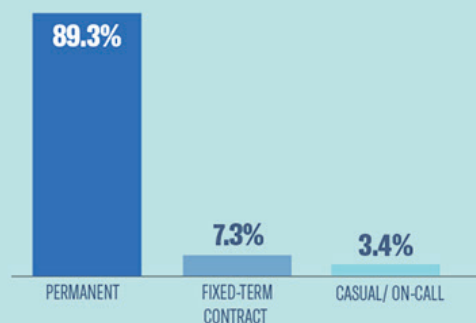

RESIDENTS OUTSIDE LABOUR FORCE

BY AGE AND HIGHEST QUALIFICATION ATTAINED, 2020

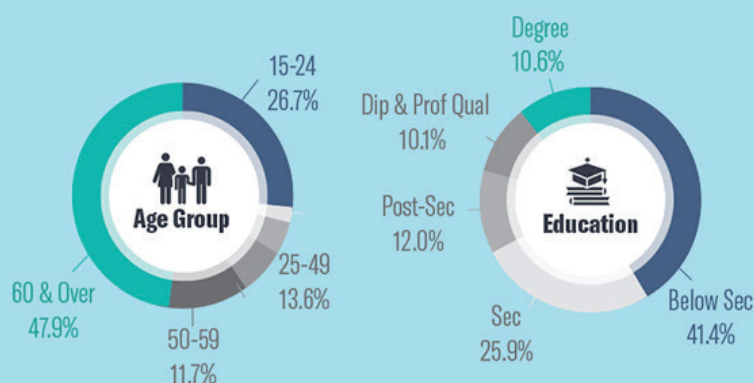

Data pertain to residents and are for June periods, unless otherwise stated.

The background features a light blue gradient with various white and light blue icons and illustrations. These include a large gear in the upper right, a person holding a puzzle piece in the upper left, a person sitting at a desk with a laptop in the middle right, a person standing next to a large pie chart in the lower left, a person in a video call window in the lower center, and a person using a magnifying glass over a line graph in the lower right. The overall theme is business, technology, and data analysis.

PART I LABOUR FORCE IN SINGAPORE 2020

Impact of COVID-19 on the Labour Market

HIGHLIGHTS

An advance release for this report was released in December 2020. The findings in this final report is similar to those reported in the earlier report – the impact of COVID-19 on the labour market was varied.

- The employment rate for residents aged 25 to 64 declined slightly to 80.3% but remained comparable to the average in the last five years (80.5%). The employment rate for female residents (73.2%) held up. However, among males, it moderated to 87.9%.
- The employment rate for older residents aged 65 & over continued to rise, due to on-going efforts to raise the employability of senior workers. The employment rate for youths aged 15 to 24 declined, as more of them stayed outside the labour force to pursue education.
- As industries more severely impacted by COVID-19 have a higher concentration of non-PMETs¹, the resident unemployment rate increased by a larger magnitude for non-PMETs than PMETs, but unemployment rates for both groups remained below previous recessionary peaks. The increase in their long-term unemployment rates was considerably smaller.
- Median income dipped slightly, while income at the 20th percentile posted a steeper decline. However, help from the government to supplement incomes mitigated the impact. Over the longer term from June 2015 to June 2020, real median income growth remained close to the preceding five years, and real income growth at the 20th percentile remained slightly higher than at the median.
- Time-related under-employment rate increased, but remained below the rate during the Global Financial Crisis in 2009. Non-PMETs experienced a larger increase in time-related under-employment rate, as their jobs tended to be less suitable for remote work.
- Nearly half (49%) of the country's employed residents worked from home due to COVID-19, and this figure was among the highest (5th) when compared to EU-27 member states. A larger proportion of PMETs and clerical workers had worked from home.
- The increase in discouraged workers was concentrated among the lower-educated and older residents.

¹ PMETs refer to professionals, managers, executives & technicians.

LABOUR FORCE IN SINGAPORE 2020

(Impact of COVID-19 on the Labour Market)

1. Introduction

- 1.1 In previous editions, the *Labour Force in Singapore* report analysed longer-term structural trends of indicators, e.g. employment rate and income growth, which are not released in quarterly reports. These indicators are collected from the annual Comprehensive Labour Force Survey (CLFS) conducted in mid-year. However, as the conduct of CLFS 2020 coincided with the Circuit Breaker, the data will be largely influenced by this situation. Hence, the 2020 report focuses on analysing the impact of COVID-19 on different segments of the labour force, rather than longer-term trends.²

2. Labour Force

Youth employment rate declined, while that for seniors continued to rise

- 2.1 The employment rate for residents aged 15 & over declined from 65.2% in 2019 to 64.5% in 2020, the lowest since 2014. However, this was a smaller decrease than in past recessions, helped by slower population and labour force growth.³ Youths aged 15 to 24 experienced the largest decrease in employment rate among all age groups, reflecting the employment contraction in sectors where they commonly worked such as *Food & Beverage Services*, *Administrative & Support Services* and *Retail Trade*.
- 2.2 While the employment rate for residents aged 25 to 64 also declined, it remained close to the average of 80.5% in the past five years. The decrease was also smaller than in past recessions, as the employment rate for females held up (73.2%), given the underlying uptrend in their labour force participation rate. The employment rate for males moderated from 88.8% to 87.9%, the lowest level since 2004. The moderation for males was broad-based across finer age groups.
- 2.3 In contrast, the employment rate for older residents aged 65 & over continued to increase, from 27.6% in 2019 to 28.5% in 2020, reflecting sustained efforts to raise their employability⁴ and higher demand for essential services like cleaning and security amid the COVID-19 outbreak. The employment rate for older residents also continued to increase in the last recession in 2009.

² Data in this report are for June periods and pertain to residents (comprising Singapore citizens and permanent residents) aged 15 & over, unless stated otherwise.

³ The resident population aged 15 & over grew by 0.6% from June 2019 to June 2020. This is significantly lower than in past recessions, at 3.2% in June 2009, 2.2% in June 2003 and 2.1% in June 1998. Source: Singapore Department of Statistics

⁴ The bulk of the increase was from older workers continuing employment in their current job, as 89% of resident employees aged 65 to 69 had been in their current job for at least one year.

Chart 1 Employment rate of residents aged 15 and over

Per Cent

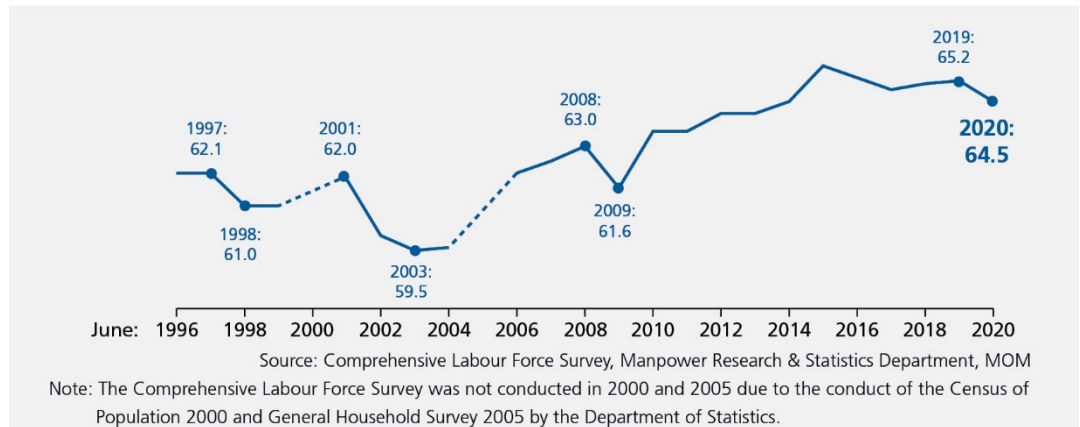

Chart 2 Resident employment rate by age

Per Cent

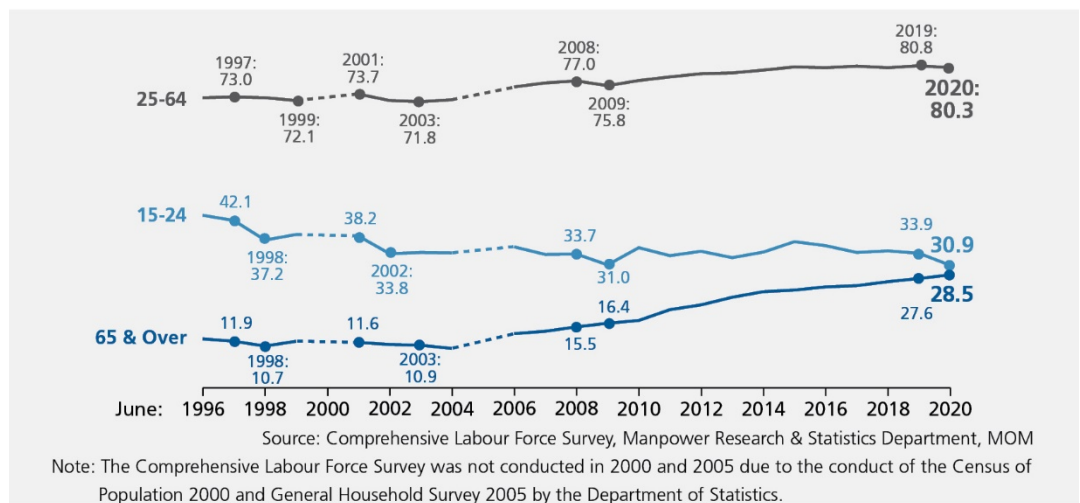
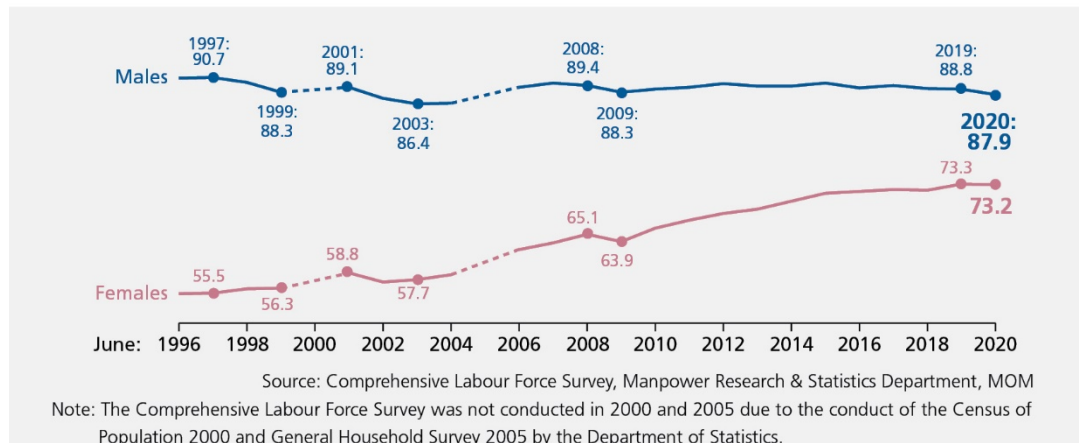

Chart 3 Employment rate of residents aged 25 to 64 by sex

Per Cent



Labour force participation rate held steady in 2020

- 2.4 Structural foundations in the labour market remained firm, as the labour force participation rates of older residents and females aged 25 to 64 continued to rise in 2020. This balanced the larger than usual decrease in youth labour force participation rate (-2.3%-points over the year), as more youths stayed outside the labour force to pursue education. As a result, the labour force participation rate for residents aged 15 & over in 2020 (68.1%) remained at around the level of 68% since 2015.

Chart 4 Labour force participation rate of residents aged 15 & over

Per Cent

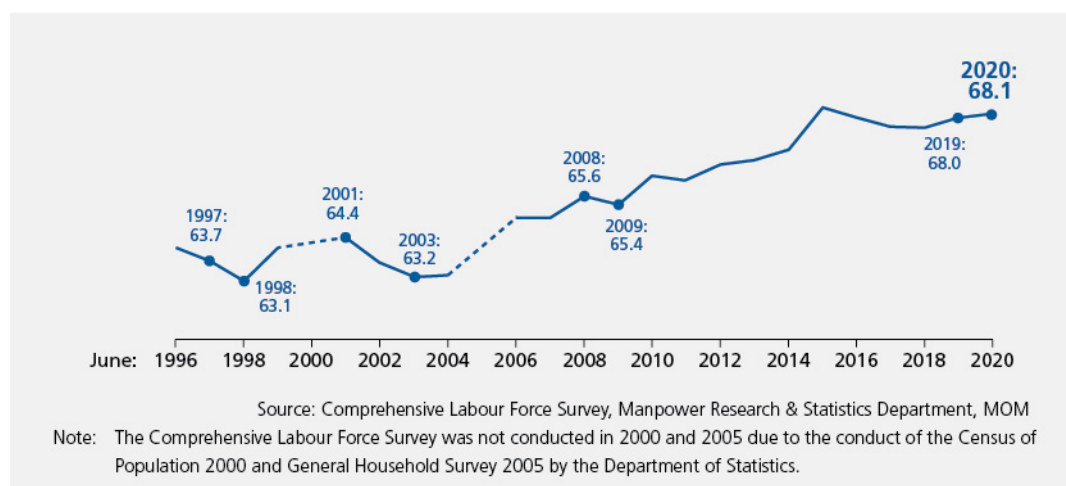

Female share of the labour force trended upwards over the decade, and held steady over the year

- 2.5 Reflecting their uptrend in labour force participation, over the last decade the share of women in the resident labour force trended upwards from 44% in 2010 to 46% in 2020. Compared to a year ago, the share of women in the resident labour force and among the employed held steady at 46%, even though they were over-represented in industries more severely impacted by COVID-19 such as *Wholesale Trade* (47%), *Retail Trade* (57%), *Accommodation* (51%), *Food & Beverage Services* (57%) and *Arts, Entertainment & Recreation* (50%).

Chart 5 Resident labour force by sex

Number ('000)

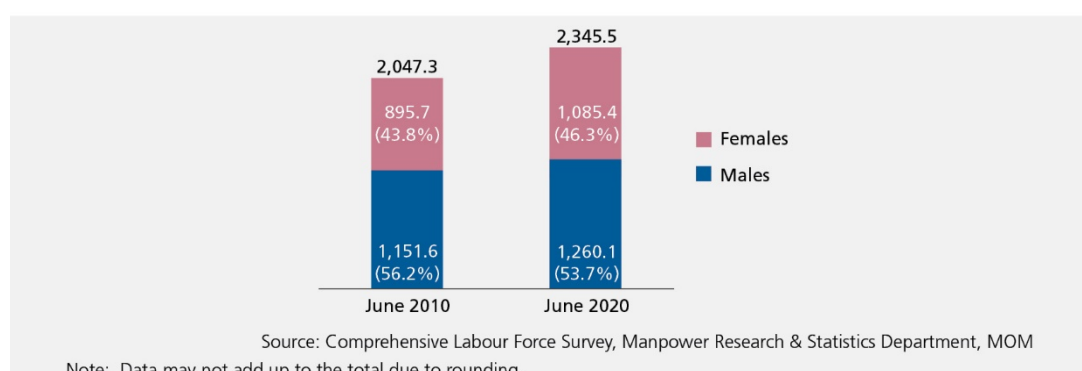

Share of seniors in the labour force continued to rise

- 2.6 With all post-war baby boomers reaching their mid-50s or beyond, and labour force participation rate of seniors continuing to rise despite the COVID-19 pandemic, the share of seniors in the resident labour force continued to rise. 26% of the resident labour force in 2020 were aged 55 & over, up from 17% in 2010. Prime working-age residents aged 25 to 54 remained the majority in the resident labour force, despite decreasing from 74% to 67% over the decade. Reflecting falling birth rates and with more youths staying outside the labour force to pursue education over the years, those aged 15 to 24 made up only a small group or 7.1% of the resident labour force in 2020, down from 9.7% in 2010.

Chart 6 Resident labour force by age

Per Cent

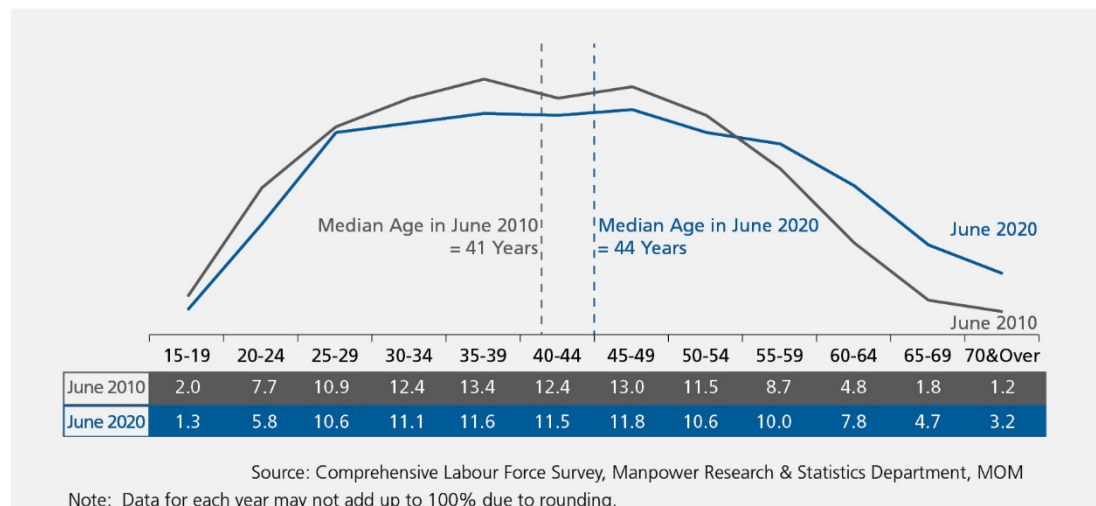

- 2.7 Reflecting the above-average incidence of older workers in their workforce, *Land Transport & Supporting Services* (e.g. taxi, private-hire car and bus drivers), *Food & Beverage Services* (e.g. hawkers, food/drink stall assistants), *Retail Trade* (e.g. shop sales assistants), *Construction* (e.g. construction managers, supervisors/general foremen) and *Cleaning & Landscaping* (e.g. cleaners) were among the industries with the highest number of senior workers aged 55 & over. There were also industries with large number of senior workers because of their relatively large employment sizes overall, namely *Wholesale Trade* (e.g. wholesale trade managers, clerks, shop sales assistants), *Public Administration & Education* (e.g. clerks, private tutors, cleaners, teachers) and *Health & Social Services* (e.g. cleaners, medical/dental receptionists, nurses).

Chart 7 Top industries among employed residents aged 55 & over, June 2020

Number ('000)



More degree holders in the labour force

- 2.8 With increased opportunities to pursue higher education over the years, the share of degree holders in the resident labour force continued to increase to 39% in 2020, up from 28% in 2010. Among those in employment, degree holders commonly worked in *Public Administration & Education*, *Financial & Insurance Services*, *Professional Services*, *Wholesale Trade*, *Manufacturing*, *Information & Communications* and *Health & Social Services*.

Chart 8 Resident labour force by highest qualification attained

Per Cent

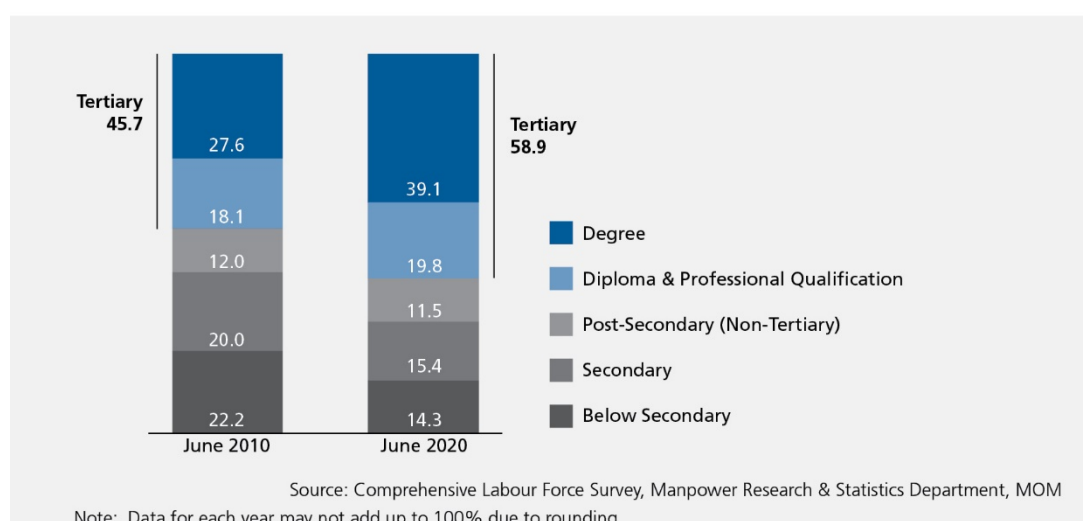

- 2.9 As many of the sectors that degree holders commonly worked in were less impacted by the COVID-19 pandemic, the employment rate of degree holders aged 25 to 64 maintained at 87.6% in 2020. However, degree holders in full-time employment experienced lower median income than a year ago. Degree holders were more likely to be in higher-income groups, where salaries tend to be more closely tied to bonuses and economic performance. Those in management positions may also have taken the lead in pay cuts, for companies more adversely affected by the pandemic. Despite the decrease in 2020, real median income growth for full-time employed degree holders in the recent five years (2015 to 2020) kept pace with the increase in the earlier five years (2010 to 2015).

Chart 9 Employment rate of resident degree holders aged 25 to 64

Per Cent

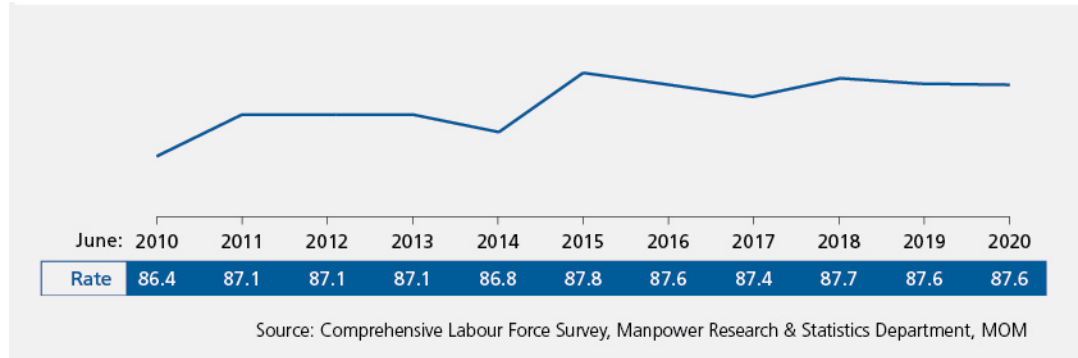
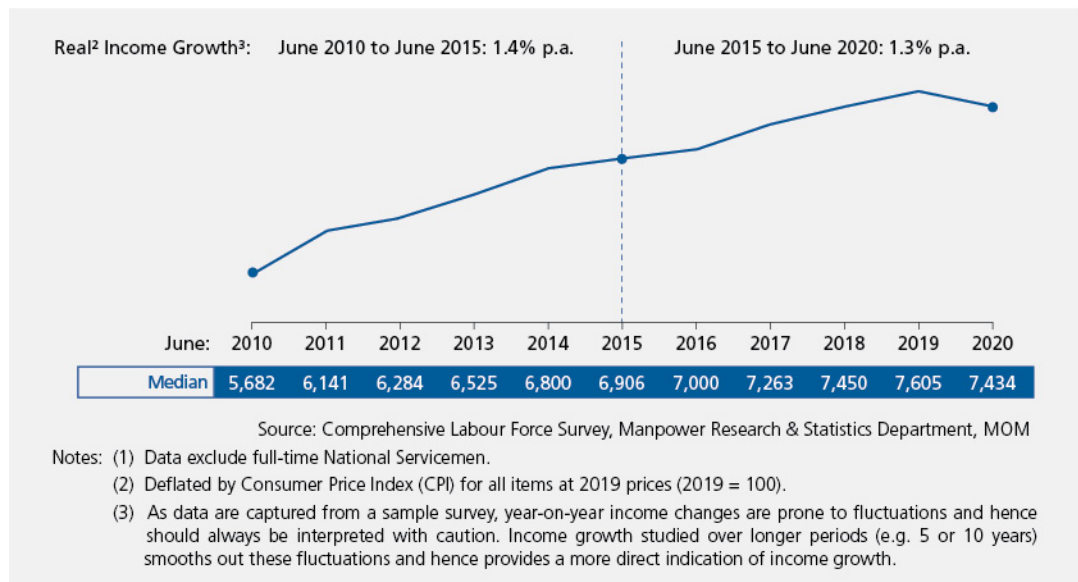

Chart 10 Median gross monthly income from work (including employer CPF contributions) of full-time employed resident degree holders

Dollars



2.10 The employment rate for young local polytechnic diploma holders aged 25 to 29 decreased over the year. On the other hand, the employment rate for young degree holders from both the local autonomous universities and private education institutions held up well at around 90%. This was helped by the relatively high proportion of young degree holders who work in industries that were less affected by the COVID-19 outbreak, such as *Information & Communications*, *Financial & Insurance Services* and *Professional Services*. The median incomes for young local polytechnic diploma holders as well as degree holders in 2020 were lower than those in 2019, though they continued to be higher than the median income for the corresponding cohorts five years ago in 2015.

Chart 11 Employment rate of residents aged 25 to 29 from local tertiary institutions

Per Cent

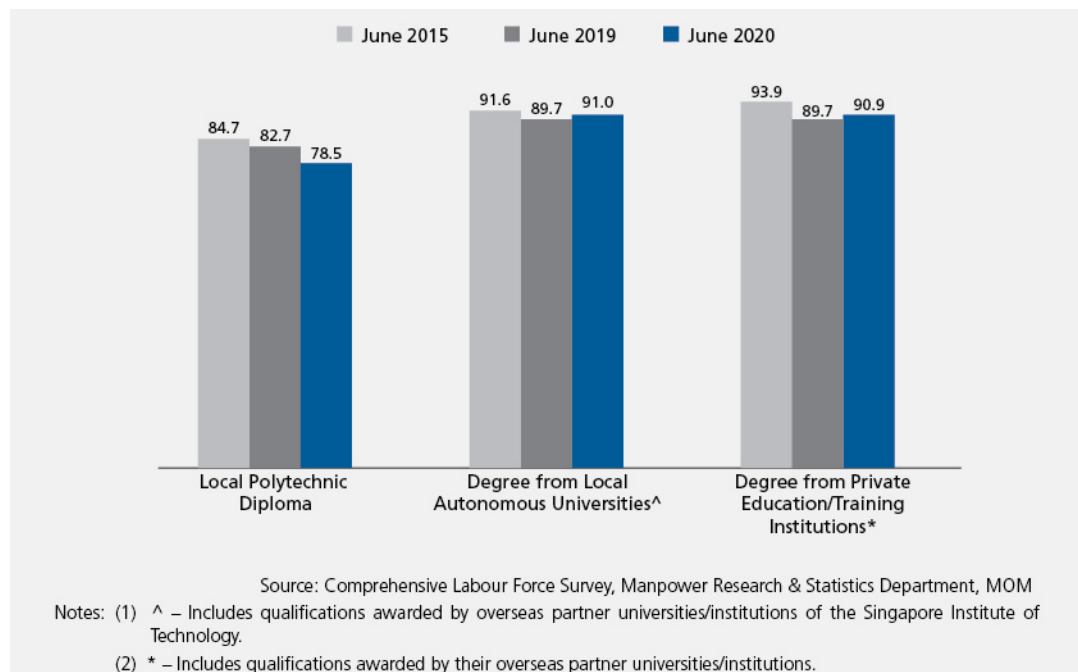
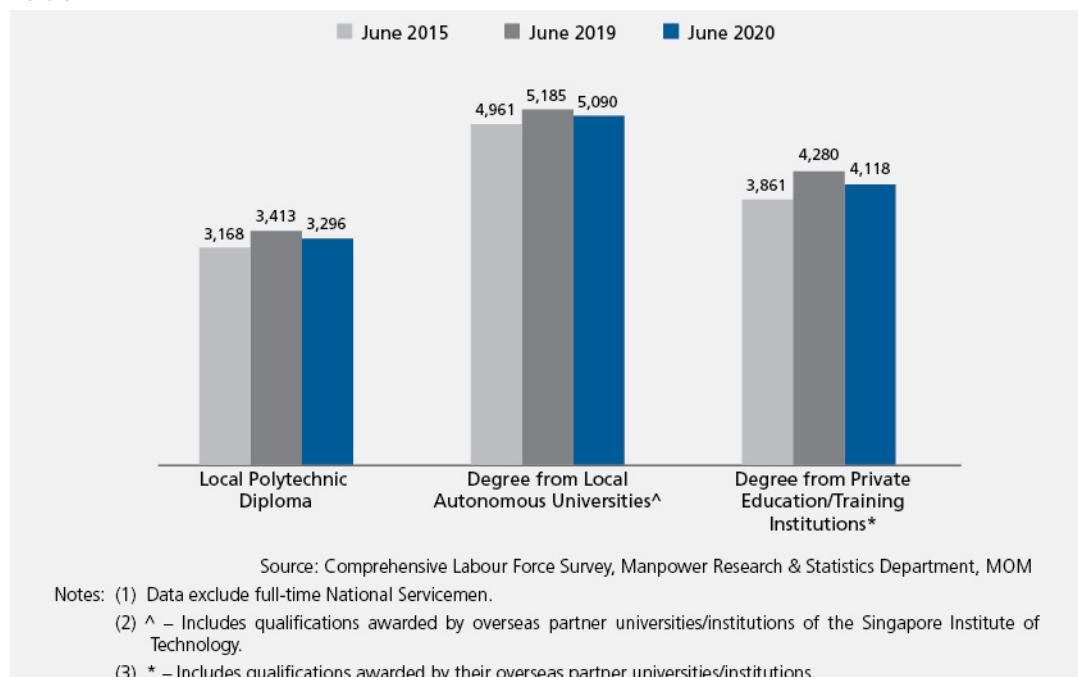

Chart 12 Median gross monthly income from work (including employer CPF contributions) of full-time employed residents aged 25 to 29 from local tertiary institutions

Dollars



The share of PMETs in the resident workforce rose faster, as industries with higher concentration of PMETs remain resilient

- 2.11 The share of professionals, managers, executives & technicians (PMETs) among employed residents increased at a faster pace in 2020 than in earlier years, reaching 60%. The number of residents in PMET jobs continued to rise steadily, as sectors with a high concentration of PMETs such as *Information & Communications*, *Financial & Insurance Services* and *Professional Services* were less impacted by the COVID-19 pandemic. On the other hand, the decline in non-PMET employment was larger than usual, pulled down by sectors more severely impacted by COVID-19 such as *Wholesale Trade*, *Retail Trade*, *Accommodation* and *Food & Beverage Services*. Most of these industries have a higher concentration of non-PMETs in their workforce.

Chart 13 Employed residents by occupation

Per Cent

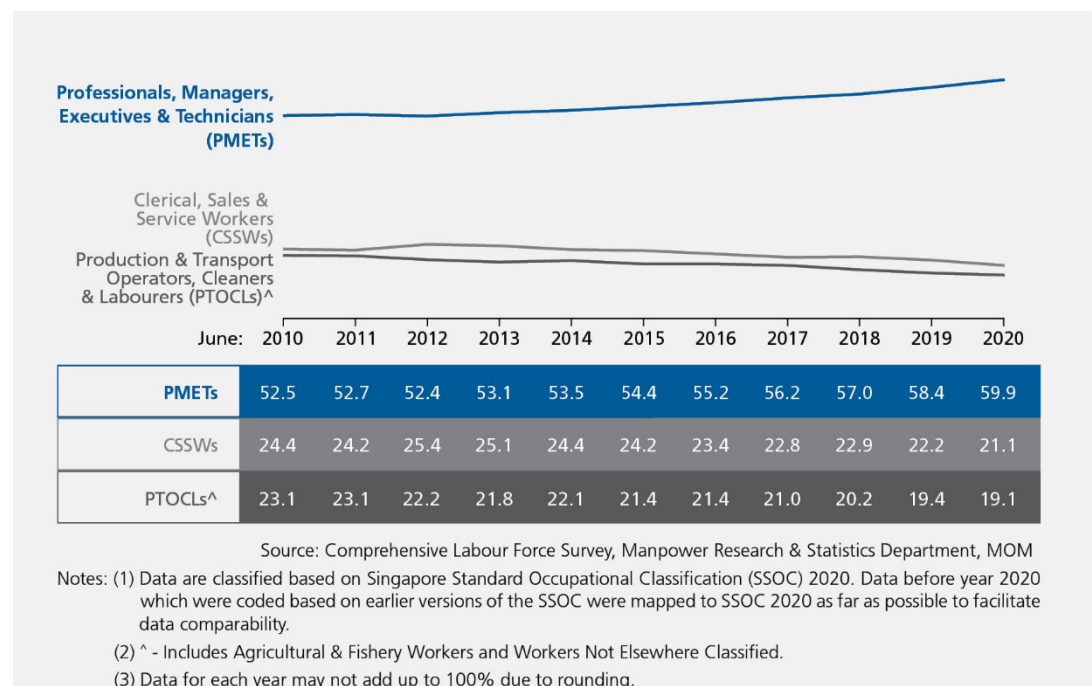

Steeper increase in time-related under-employment rate among non-PMETs, lower-educated and older workers

- 2.12 The proportion of part-time workers among employed residents declined from 11.2% in 2019 to 10.6% in 2020, as services industries such as *Food & Beverage Services* (e.g. waiters, food/drink stall assistants), *Retail Trade* (e.g. shop sales assistants), *Education* (e.g. private tutors, extracurriculum instructors) and *Arts, Entertainment & Recreation* (e.g. physical fitness instructors) which typically employed more part-time workers were more impacted by COVID-19 and work stoppages, and cut back on part-time employment.

Chart 14 Share of part-time employed among employed residents

Per Cent

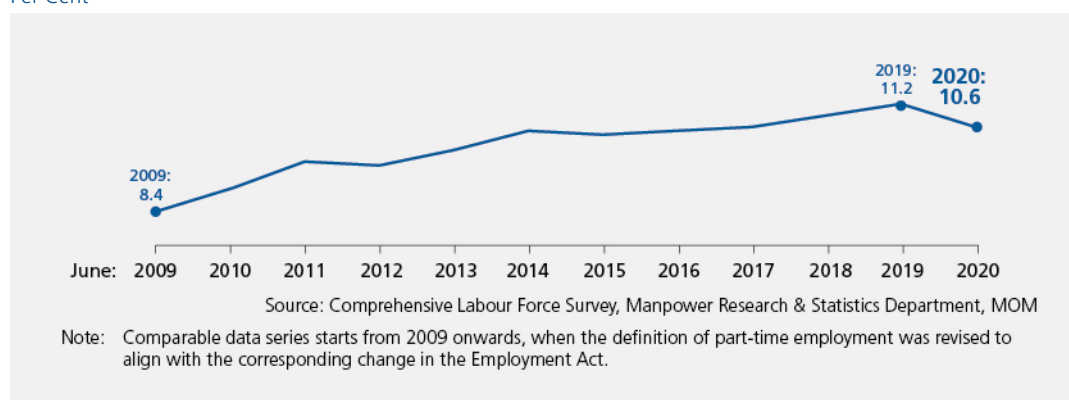

- 2.13 However, more part-timers were willing and available to work additional hours. The time-related under-employment rate⁵ increased from 3.1% to 4.1% over the year, but was below that during the Global Financial Crisis in 2009 (4.3%).

Chart 15 Resident time-related under-employment rate

Per Cent

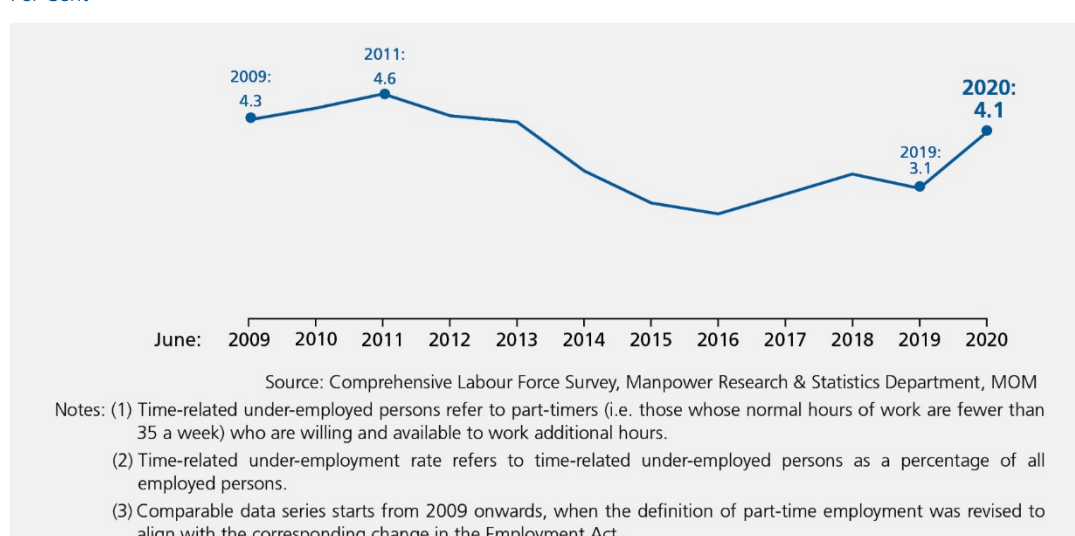

⁵ Refers to part-timers who are willing and available to work additional hours as a percentage of all (full-time and part-time) employed residents.

- 2.14 The time-related under-employment rate increased sharply in industries severely affected by COVID-19, including *Retail Trade, Food & Beverage Services, Arts, Entertainment & Recreation, Construction* and *Transportation & Storage*. As these were also sectors that employed more non-PMETs, and whose jobs were less suitable for remote work, non-PMETs experienced larger increases in time-related under-employment rate than PMETs.
- 2.15 Residents with below-secondary qualifications, and older workers in their 50s and aged 60 & over also posted sharper increases in time-related under-employment rate over the year.

Chart 16 Resident time-related under-employment rate by characteristics

Per Cent

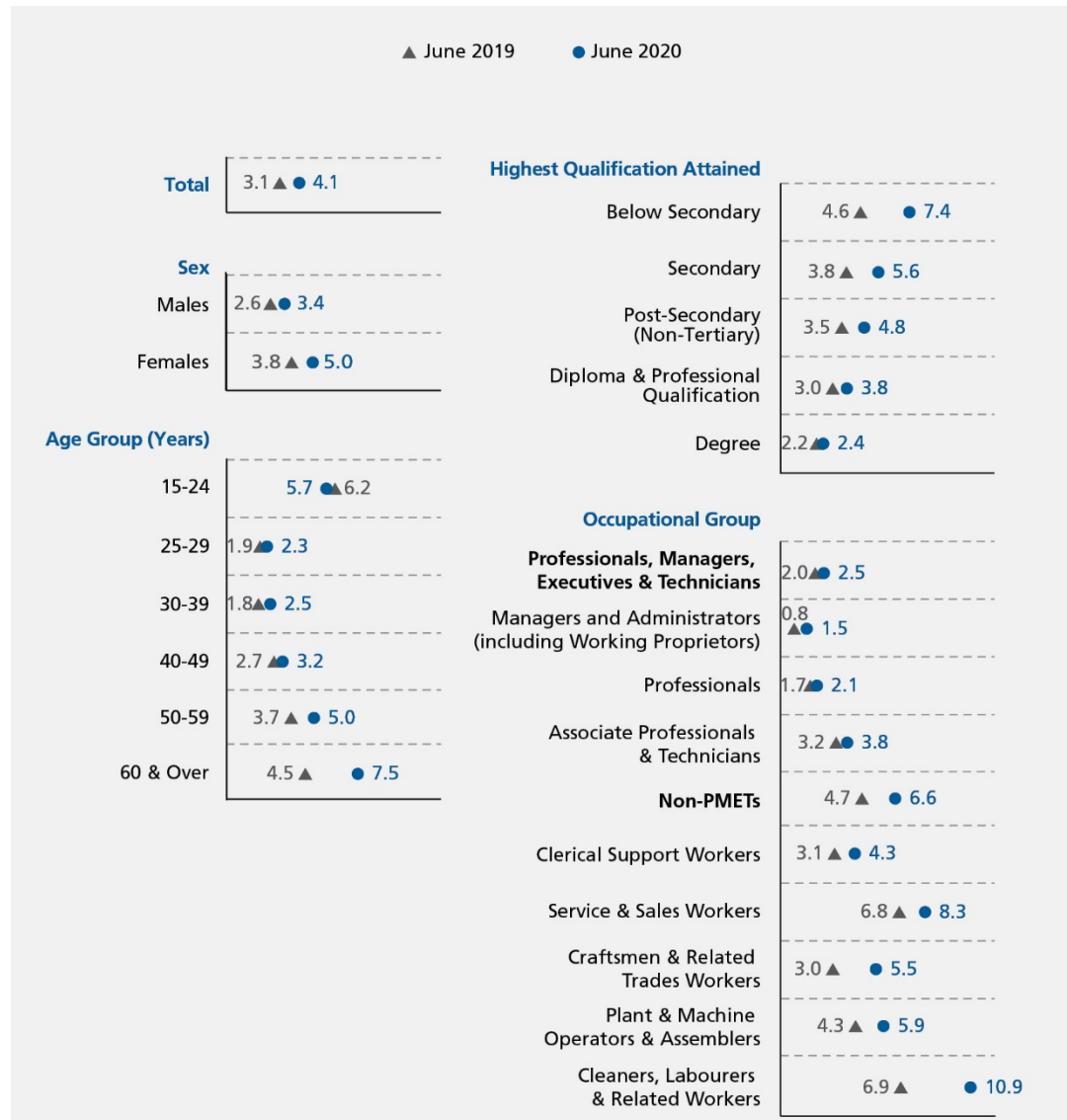



Source: Comprehensive Labour Force Survey, Manpower Research & Statistics Department, MOM

Notes: (1) See notes 1 and 2 for Chart 15.

(2) Data are classified based on Singapore Standard Occupational Classification (SSOC) 2020 and Singapore Standard Industrial Classification (SSIC) 2020. Data before year 2020 which were coded based on earlier versions of the SSOC and SSIC were mapped to SSOC 2020 and SSIC 2020 as far as possible to facilitate data comparability.

Self-employment rose

- 2.16 The share of self-employed in the resident workforce rose in June 2020 to 14.7%, from 13.5% in June 2019. The increase was led by own account workers (i.e. individuals who operate their own business or trade without employing any paid employees), from 8.8% in June 2019 to 9.7% in June 2020. There were also slight increases among employers (from 4.3% to 4.4%) and contributing family workers (from 0.4% to 0.6%). The increase in self-employed share of the resident workforce was broad-based, and was more pronounced for older workers, youths, and those in non-PMET jobs.

Chart 17 Proportion of self-employed among employed residents

Per Cent

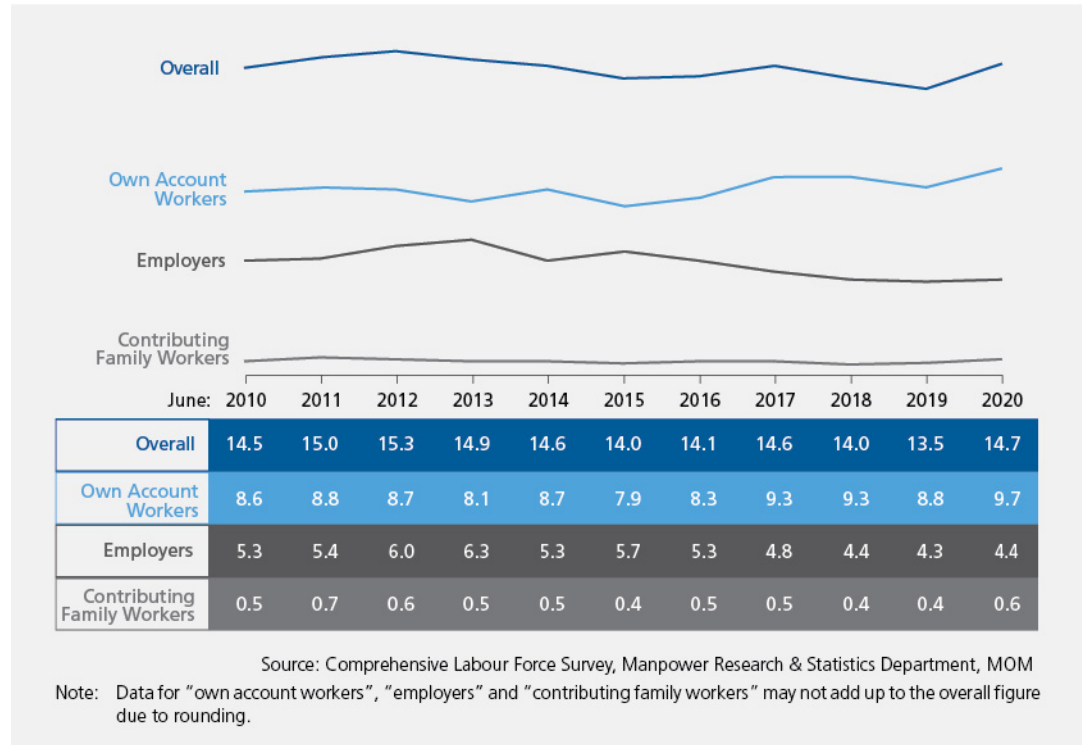

- 2.17 A Labour Force Supplementary Survey has been conducted yearly since 2016, to collect additional statistics on the number of resident workers engaged in own account work. Given the ad hoc and transient nature of own account work, the reference period of this supplementary survey was extended to over the course of the year, rather than over the past week. The longer reference period enables us to capture more accurately the prevalence of own account work, and the experiences of own account workers.

Number of regular own account workers increased in 2020

- 2.18 More residents were engaged in own account work as a regular form of employment over the one-year period ending mid-2020⁶ (228,200), up from 211,000 in 2019.
- 2.19 For most residents in regular own account work, own account work was their main job (i.e. primary own account workers: 190,900), and they formed 8.1% of all employed residents in 2020.⁷ The remaining residents did own account work on the side (secondary own account workers: 37,300).
- 2.20 The vast majority were engaged in own account work by choice (190,800 or 84%), mostly because they enjoyed the flexibility and freedom associated with own account work.
- 2.21 However, there was a rise in the number of residents who engaged in own account work on a non-preferred basis⁸ (from 21,500 in 2019 to 37,400 in 2020), reflecting the weaker labour market conditions in 2020. Nevertheless, the number remained lower than that seen in 2017 (46,700).

Chart 18 Resident regular own account workers

Number ('000)

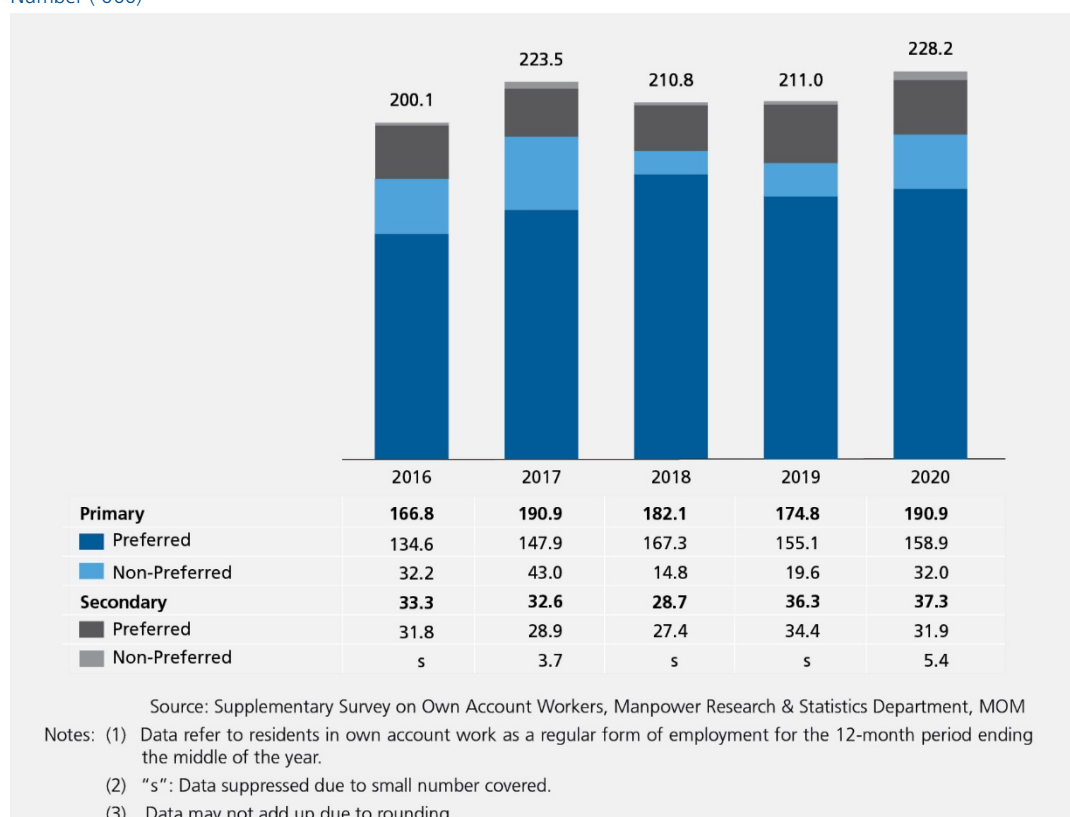

⁶ As the survey captures residents engaged in own account work for the 12-month period ending the middle of the year, it would also cover persons in own account work prior to the onset of COVID-19.

⁷ The estimate is derived based on the number of regular primary own account workers, as a proportion of total resident employment (average over 12 months ending the middle of the year).

⁸ Persons for whom own account work is not their preferred choice of work refer to those who engage in own account work because they are unable to find work as an employee. Among multiple job holders, it includes those who are unable to find full-time work. Those for whom own account work is a preferred choice of work refer to the remaining who do not fall into the above estimate.

- 2.22 It was common for regular own account workers to utilise online channels (59%) to advertise and obtain business, including more than a third (37%) who took up work via online matching platforms⁹, as online channels have become crucial for business outreach amid the COVID-19 safe distancing measures.
- 2.23 Among regular primary own account workers, majority were residents aged 40 & over (74%) and had non-tertiary qualifications (54%). The age profile has shifted slightly over the year towards the older ages of 60 & over (from 22% to 25%) as well as younger workers aged below 30 (8.0% to 9.0%). On the other hand, the share of those aged 30 to 59 fell, though fewer among them were doing own account work by choice.
- 2.24 In line with the increase in the share of own account workers who were younger, the share who were tertiary educated also edged up in 2020 (44% to 46%, mostly among those with diploma & professional qualifications).

Chart 19 Resident regular primary own account workers

Per Cent

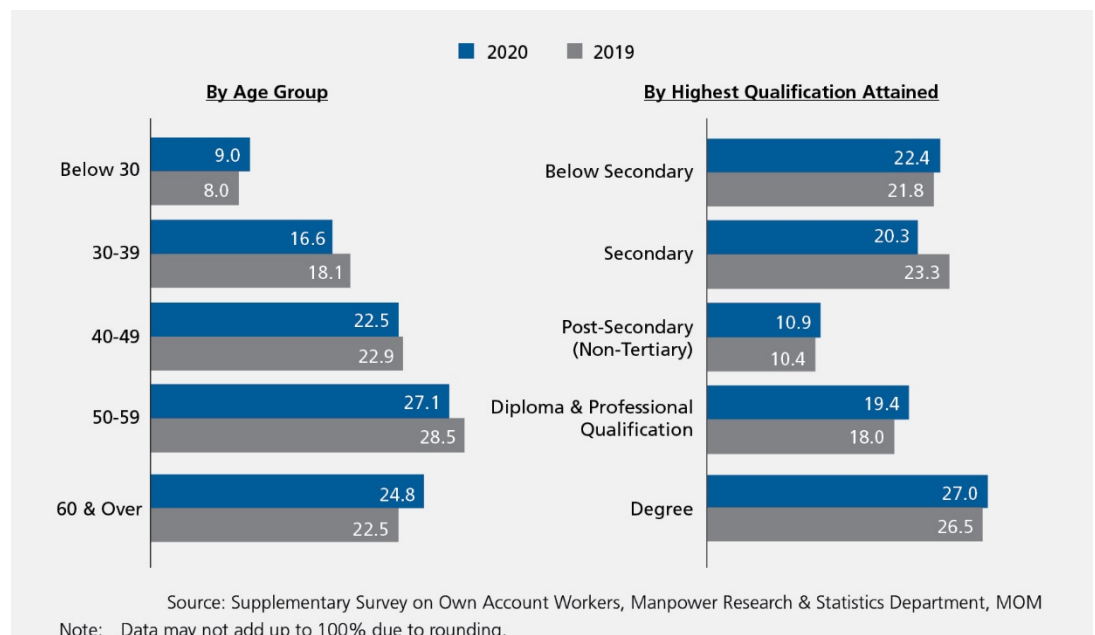

⁹ In the absence of internationally agreed statistical definition, online matching platforms are defined as labour sharing platforms that serve as intermediaries to match or connect buyers with workers who take up piecemeal or assignment-based work. Such platforms could be either websites or mobile applications, covering services such as ride-hailing, goods/food delivery, creative work, etc.

2.25 In 2020, there was a significant increase in the number of regular primary own account workers in occupations which usually utilised online matching platforms to obtain work, in particular private-hire car drivers. The number of residents working as private-hire car drivers rose in 2020 to become the most common occupation among regular primary own account workers.¹⁰ There was also an increase in car & light goods vehicle drivers, as the suspension of dine-in services during the Circuit Breaker period and other safe distancing measures led to heightened demand for delivery services. Other common occupations include insurance sales agents/brokers, real estate agents and hawkers/stall holders.

Chart 20 Top occupations among resident regular primary own account workers, 2020

Number ('000)

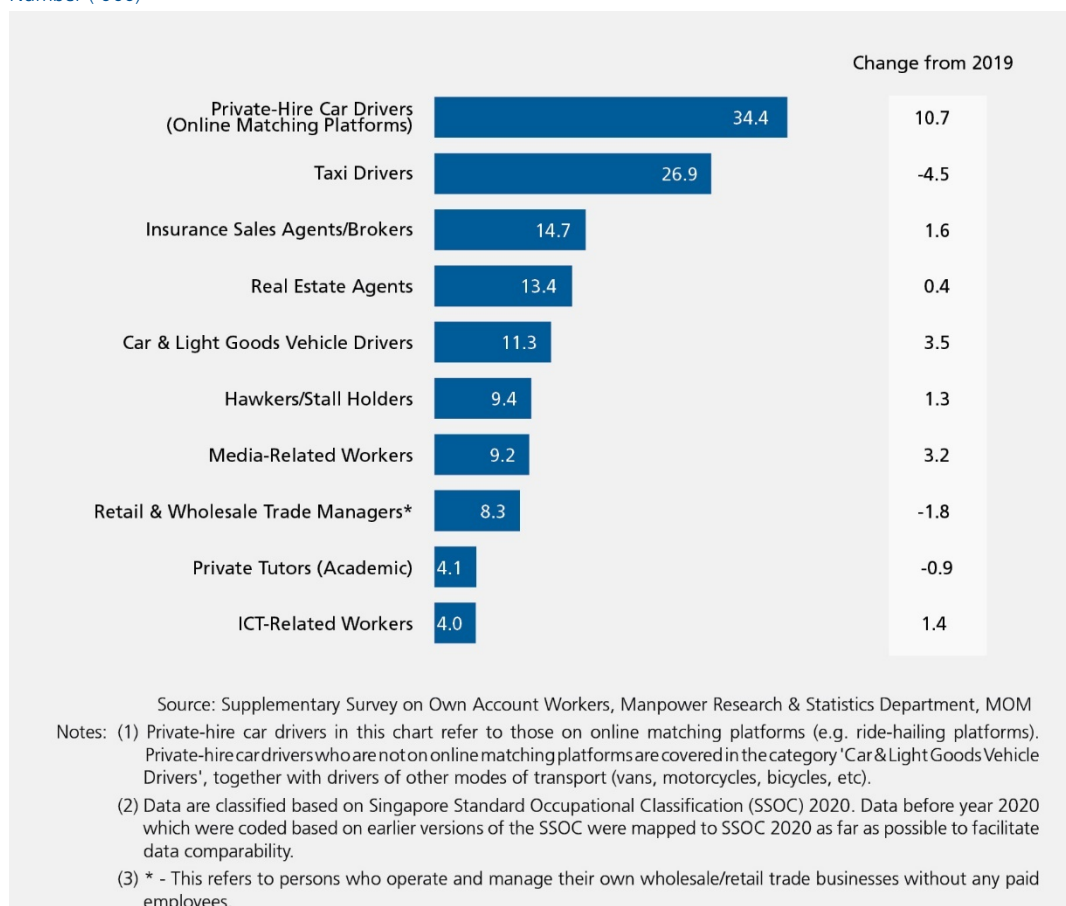

¹⁰ The regular primary own account workers working as private-hire car drivers tend to be non-tertiary educated (70%) and were aged 50 & over (57%). Most of the increase in private-hire car drivers over the year also came from the non-tertiary educated, as well as residents aged 50 & over.

Own account workers were most concerned about having sufficient work amid the pandemic

- 2.26 About one in two (52%) regular own account workers faced challenges at work in 2020. This was significantly higher compared to the preceding year (35%). They were most concerned about the *lack of* (33%) or *uncertainty of finding sufficient work* (26%), possibly due to a fall in demand for services, and increased competition for available freelance work. The proportions who have healthcare-related concerns (17%, e.g. *insufficient savings for healthcare, lack of medical benefits and paid sick leave*), as well as retirement-related concerns (14%), were broadly similar to a year ago.
- 2.27 Majority (90%) of those who faced challenges in the course of own account work felt that the difficulties faced were exacerbated by the COVID-19 pandemic. To cope, regular own account workers tend to put in longer hours (37%) or defer large ticket purchases (34%). It was less common for them to take up multiple jobs (20%) or find employee work (12%).

Chart 21 Challenges faced by resident regular own account workers, 2020

Per Cent

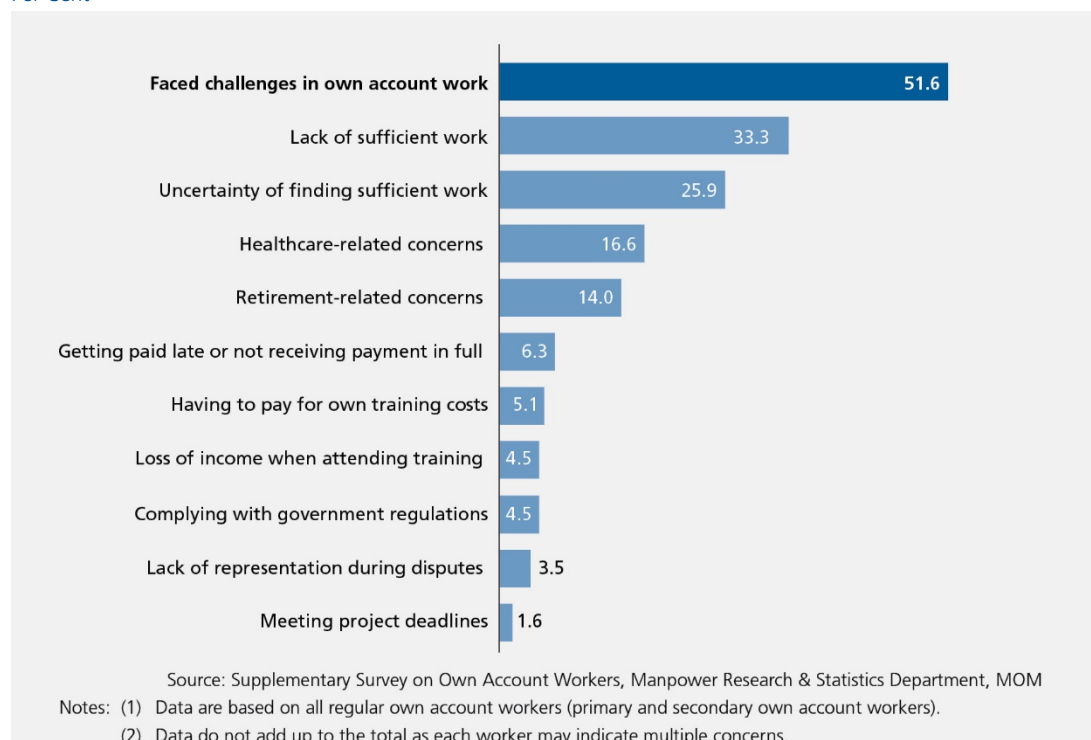

More non-PMETs in casual/on-call employment

- 2.28 Among non-PMET employees, there was a decrease in those on permanent and fixed-term contract. On the other hand, more non-PMETs were on casual/on-call employment such as delivery workers, cashiers, kitchen assistants and security guards. This reflects the shift to online retail sales and food delivery/takeaway, as many retail outlets were temporarily closed and dine-in food services were suspended to stem the spread of COVID-19, as well as higher demand for security services to implement safe management measures.
- 2.29 Among PMETs, the proportion of permanent, fixed-term contract and casual/on-call employees held broadly steady over the year. Even though the overall proportion of casual/on-call employees among resident employees also edged up, this was offset by a decrease in fixed-term contract employees. As a result, the share of permanent employees among resident employees remained unchanged at a high of 89.3%.

Chart 22 Incidence of resident PMET and non-PMET employees by type of employment

Per Cent

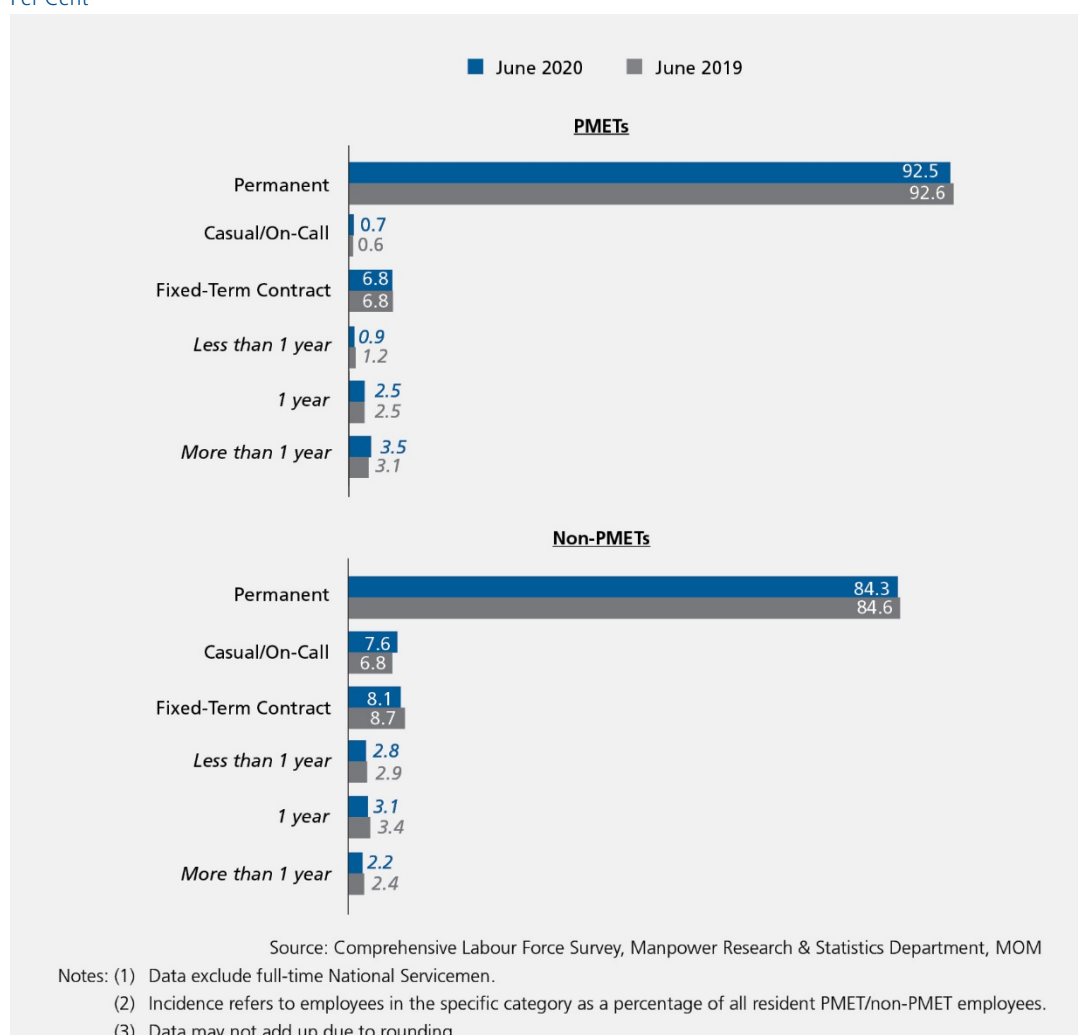

Overall proportion of multiple job holders held steady, but marked increase observed for plant & machine operators & assemblers and cleaners, labourers & related workers

2.30 The proportion of multiple job holders remained low at 2.8% in 2020, unchanged from a year ago. The proportion of self-employed workers with more than one job continued to increase from 6.0% in 2019 to 6.7% in 2020, and the pace of increase was faster than the previous year. On the other hand, the proportion of multiple job holders among employees decreased from 2.3% to 2.1%.

Chart 23 Proportion of employed residents holding multiple jobs

Per Cent

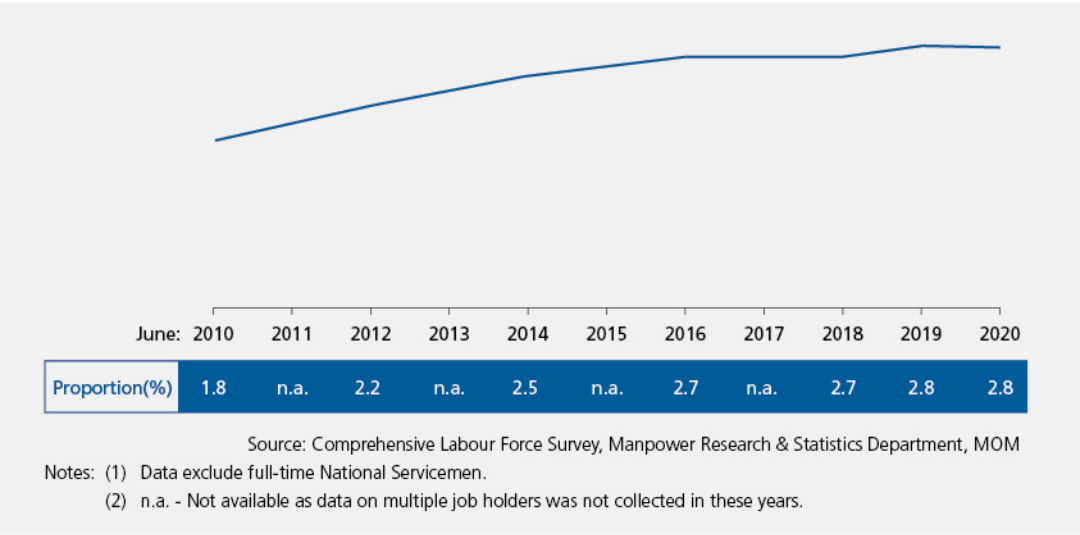

- 2.31 Across most occupational groups, the incidence of multiple jobholders decreased or were unchanged from a year ago. However, there was a sharp increase in multiple jobholding among plant & machine operators & assemblers, driven by taxi/private-hire car drivers and delivery workers. Regulations were temporarily eased to allow taxi/private-hire car drivers to use their vehicle to provide delivery services to supplement their incomes given low ridership during the COVID-19 outbreak, while demand for delivery services was high due to the temporary shop closures and suspension of dine-in food & beverage services. There were also increases in multiple jobholding among those who were cleaners, labourers & related workers and associate professionals & technicians (e.g. real estate agents) in their main job.

Chart 24 Proportion of employed residents holding multiple jobs by occupation in main job
Per Cent



3. Training

Training participation held up in 2020

- 3.1 The training participation rate for the resident labour force aged 15 to 64 was 49% in 2020, similar to a year ago.¹¹ The rate held up despite restrictions placed on in-person training due to the COVID-19 situation, as more residents turned to online learning.¹² Among non-trainees, only a minority (6.6%) deferred training plans due to COVID-19.¹³
- 3.2 Trainees spent more days in training, from an average of 13 days in 2019 to 15 days in 2020. As a result, training intensity, measured by the average number of days of training per adult in the labour force, rose over the year from 6.5 days in 2019 to 7.5 days in 2020.

Chart 25 Training participation rate of resident labour force aged 15 to 64

Per Cent

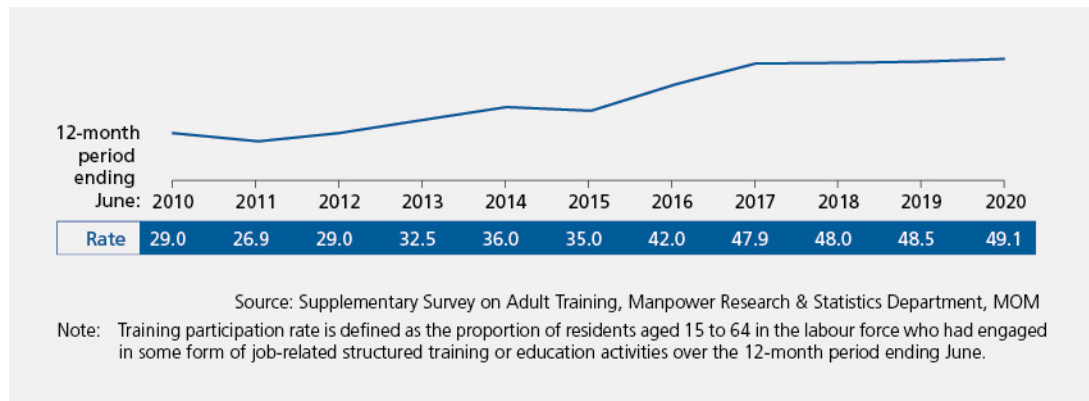

- 3.3 The incidence of training was broadly unchanged for the employed (50%) and unemployed (37%). However, among the employed, there was an increase in training participation for the self-employed, from 27% in 2019 to 37% in 2020. This reflected the prevalence of training support programmes¹⁴ for the self-employed to encourage them to upgrade their skills. On the other hand, training participation among employees declined slightly from 53% to 52%, though their training participation rate is still higher than the self-employed.
- 3.4 Across age groups, the training participation rate either rose or held steady in 2020, except for those aged 20 to 29. Among non-trainees in their 20s, there was an increase in the share who cited that they were either satisfied with the skills/knowledge they possessed, or that the training schedule would have conflicted with their work demands as the main reasons for not participating in training. Younger resident trainees who participated in online learning also indicated juggling work and online learning as their top challenge. As majority of those aged 20 to 29 were tertiary educated, the decline in training participation for this age group also weighed on the training participation rate for the tertiary educated in 2020. However, they remained more likely than the non-tertiary educated to attend training.

¹¹ This refers to training participation over the 12-month period ending June of the respective years.

¹² The proportion of trainees who participated in training online/e-learning doubled from a year ago (from 26% to 51%), largely reflecting the uptake in the first half of 2020.

¹³ Those who deferred training due to the COVID-19 situation commonly cited reasons such as work commitments (38%) and preference for face-to-face training (30%).

¹⁴ Under the Self-Employed Persons (SEP) Training Support Scheme and National Trade Union Congress (NTUC) Training Fund introduced by the Government and NTUC in March 2020, self-employed persons will receive a training allowance when they undergo training under the SkillsFuture Series or selected sector-specific training programmes.

Chart 26 Training participation rate of resident labour force aged 15 to 64

Per Cent

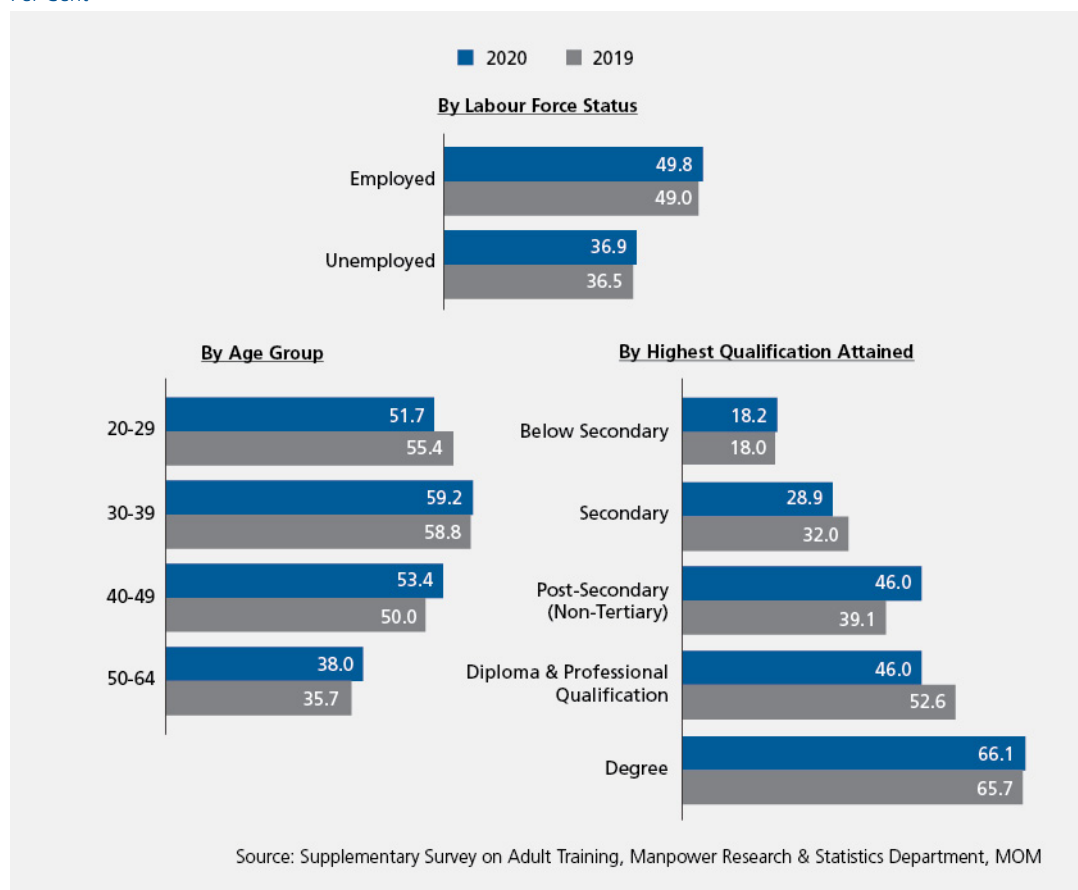

- 3.5 The training participation rate was largely unchanged from a year ago for PMETs (59%), clerical, sales & service workers (38%) and production & transport operators, cleaners & labourers (24%). However, training participation rates were mixed at the detailed occupation level. Within the production & transport operators, cleaners & labourers group, the slight increase in training participation rate for *plant & machine operators & assemblers* was largely offset by the pronounced decline in training incidence for a smaller pool of *craftsmen & related trades workers* as remote training may be less viable for them due to the nature of their work. *Associate professionals & technicians* also saw a decline in training participation over the year, but they remained more likely than non-PMETs to undergo training in 2020.
- 3.6 Reflecting the higher concentration of PMETs in these industries, workers in *Financial & Insurance Services* (59%), *Information & Communications* (62%) and *Community, Social & Personal Services* (62%) continued to post higher than average training participation rates.

Chart 27 Training participation rate of employed residents aged 15 to 64

Per Cent

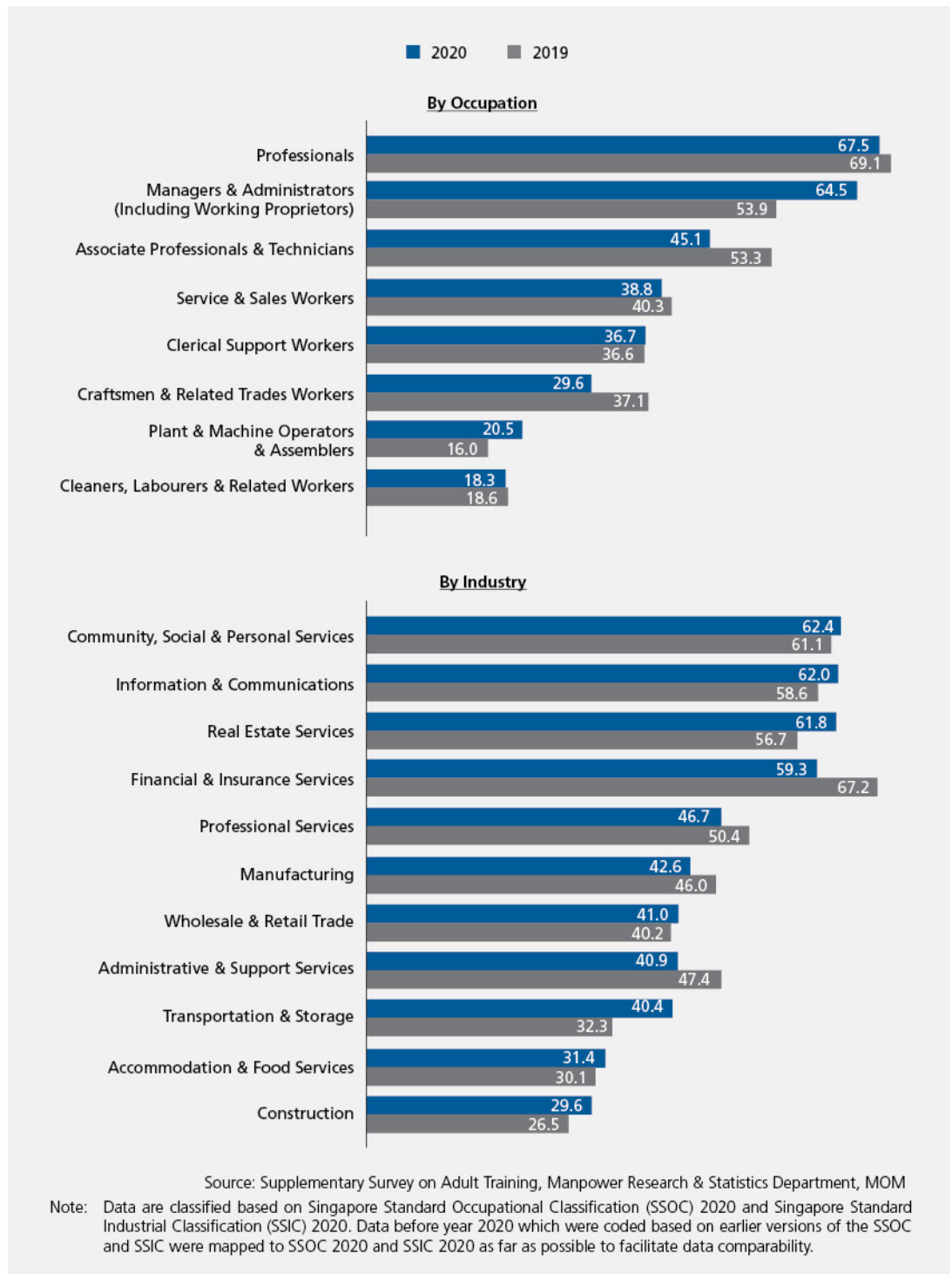

- 3.7 More than half (61%) of employed trainees felt that training has become more important in view of the impact of COVID-19 on the labour market. Training also better prepared them for emerging changes, as a high percentage of employed trainees (80%) felt that their skillsets enable them to thrive or cope with the changes that will emerge post COVID-19.
- 3.8 Overall, most of the employed trainees were satisfied with the training undertaken in 2020. Training tends to lead to enhanced workforce skills such as having new job-related skillsets (50%), being more productive on the job (49%), and better service delivery at work (44%). Having greater confidence and self-esteem (41%), as well as being encouraged (37%) and prepared (36%) for further training

were also common favourable outcomes for trainees. An immediate boost in pay (4.3%) or career opportunities (promotion, 3.6%) post training was uncommon as these tend to follow with better work performance after trainees hone their skills.

Chart 28 Training outcomes of employed residents aged 15 to 64, 2020

Per Cent

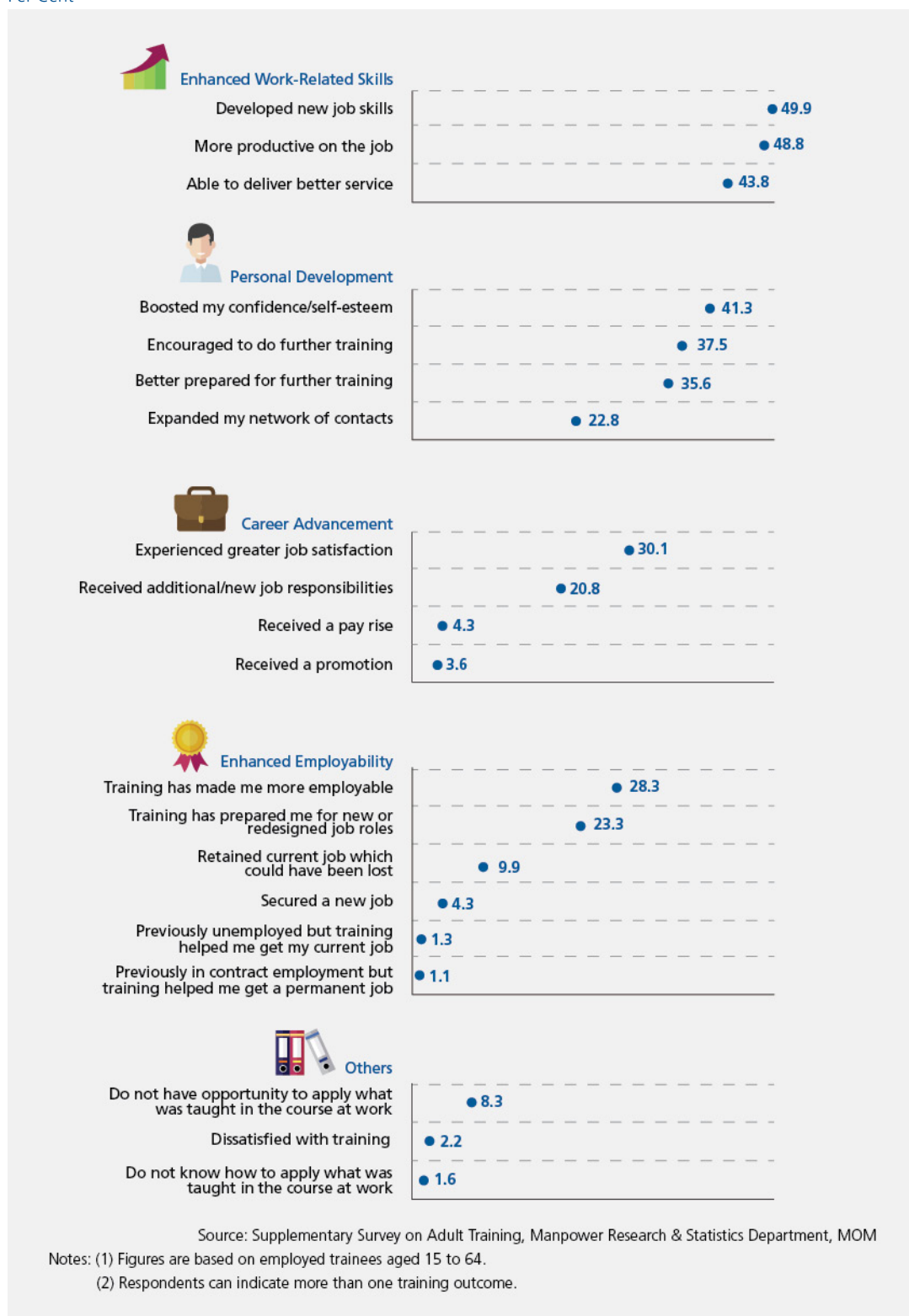

4. Job Mobility and Tenure

Proportion of workers who switched jobs decreased, reflecting subdued hiring sentiments

- 4.1 As employers deferred hiring amid the height of the restriction measures to curb the COVID-19 outbreak, and employees more likely to stay on in their existing jobs due to fewer opportunities in the job market, the proportion of employed residents who switched jobs in the recent year decreased from 8.9% in June 2019 to 8.2% in June 2020. The decrease was broad-based across all age groups, with a larger magnitude of decrease among younger residents aged below 30. Younger workers are typically in the early stages of their career and exploring different career options, contributing to their relatively higher incidence of job change compared to those older.

Chart 29 Proportion of employed residents who had changed jobs in the last two years

Per Cent

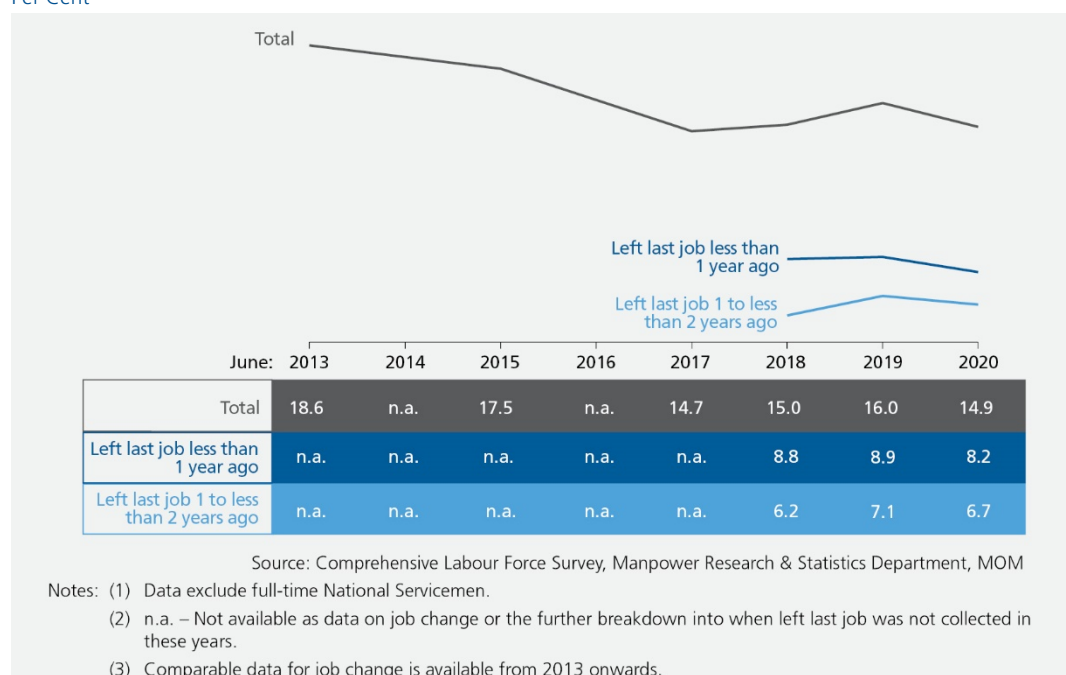
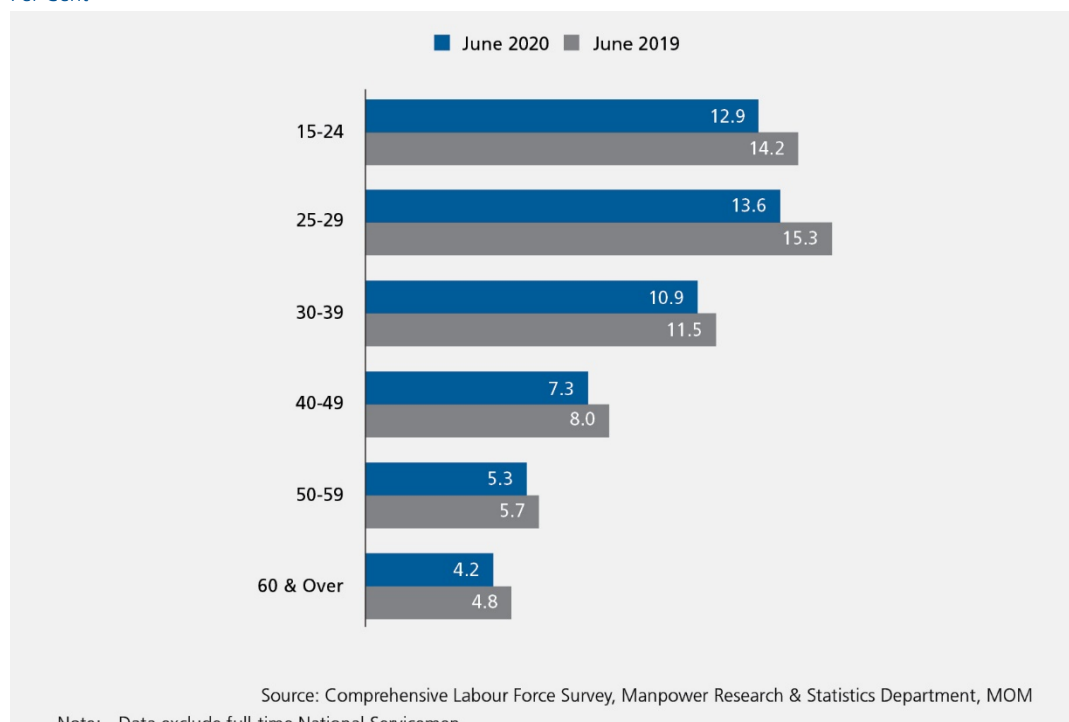

Chart 30 Proportion of employed residents who had changed jobs in the last one year by age

Per Cent



Marked decrease in employees who started work in their current job in the last six months

- 4.2 The more subdued hiring sentiments was also observed from the decrease in employees who started new jobs recently. 8.1% of resident employees in June 2020 started working with their current employer within the recent six months, i.e. approximately in the period since the onset of COVID-19 in Singapore. This was a marked decrease from 9.7% a year ago. With the temporary closure of physical workplaces and a weakened global economy amid the COVID-19 pandemic, some employers may have deferred hiring till the COVID-19 restrictions are eased and economic activities pick up pace.

Chart 31 Distribution of resident employees by years in current job

Per Cent

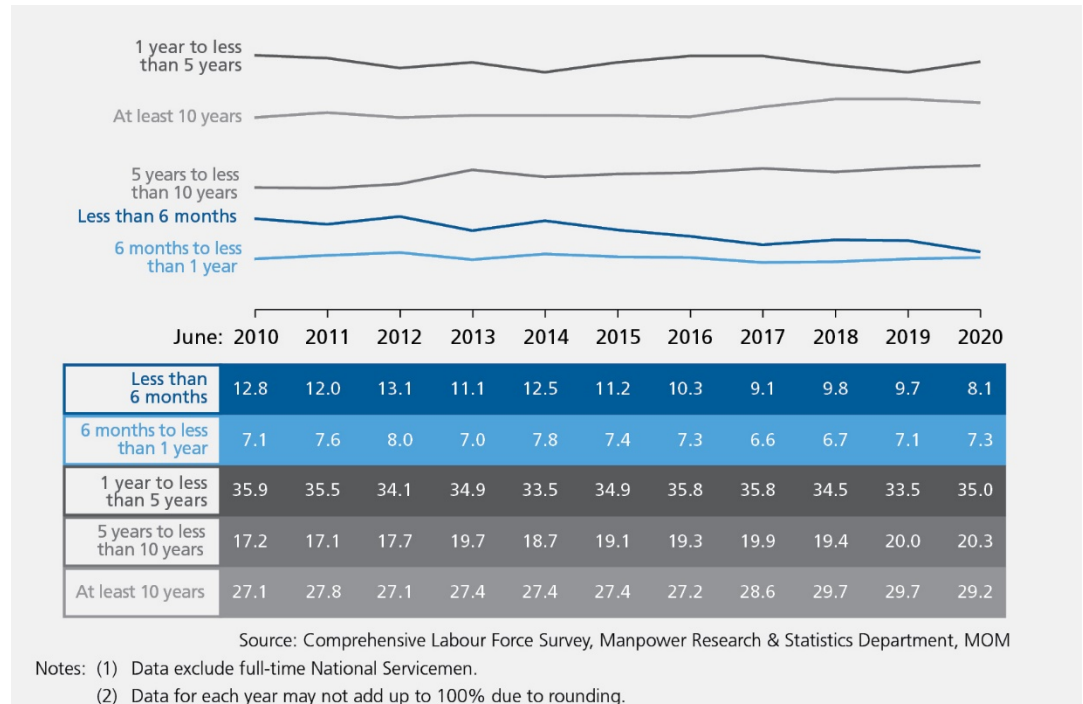

- 4.3 Similar to the trends for job change, the decrease in proportion of resident employees who had worked with their current employer for less than six months was broad-based and more pronounced for younger residents aged below 30.

Chart 32 Proportion of resident employees who had worked for less than six months in their current job by age

Per Cent

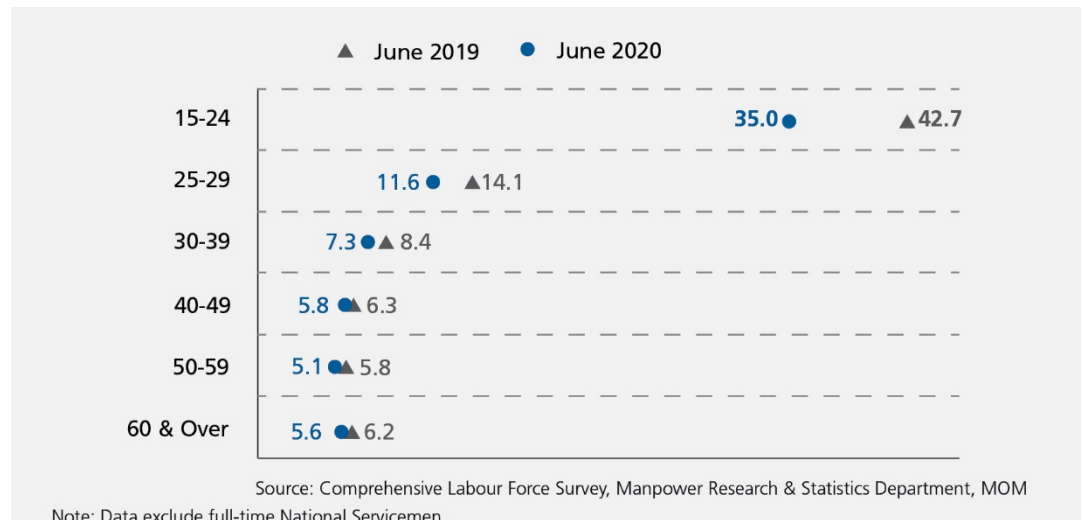

- 4.4 The proportion of resident employees with years in current job of less than half a year decreased across most industries, especially in *Accommodation, Food & Beverage Services* and *Arts, Entertainment & Recreation*. These were among the industries most severely affected by the COVID-19 pandemic.

Chart 33 Proportion of resident employees who had worked for less than six months in their current job by industry

Per Cent



5. Usual Hours Worked

Larger decrease in average usual hours worked of full-timers in 2020 compared with recent years

- 5.1 The average weekly usual hours worked among full-time employed residents continued to trend down, from 45.8 hours in 2019 to 45.4 hours in 2020. This was a larger decrease than in recent years, reflecting cutbacks in working hours in industries more heavily impacted by COVID-19 e.g. *Arts, Entertainment & Recreation, Retail Trade, Construction, Accommodation and Manufacturing*.
- 5.2 On the other hand, the average usual hours worked of part-timers edged up slightly over the year but at a slower pace than the previous two years. Despite a relatively large decrease among full-timers in 2020, average weekly usual hours worked of employed residents only dipped slightly over the year as there was a sharp decline in share of part-timers (who worked shorter hours) in the workforce.
- 5.3 The decrease in usual hours worked was also less pronounced than the decline in paid hours worked,¹⁵ as part of the reduction in working hours that workers experienced are temporary decreases during the height of the COVID-19 restrictions.

Chart 34 Average (mean) usual hours worked per week of employed residents by nature of employment

Hours Per Week

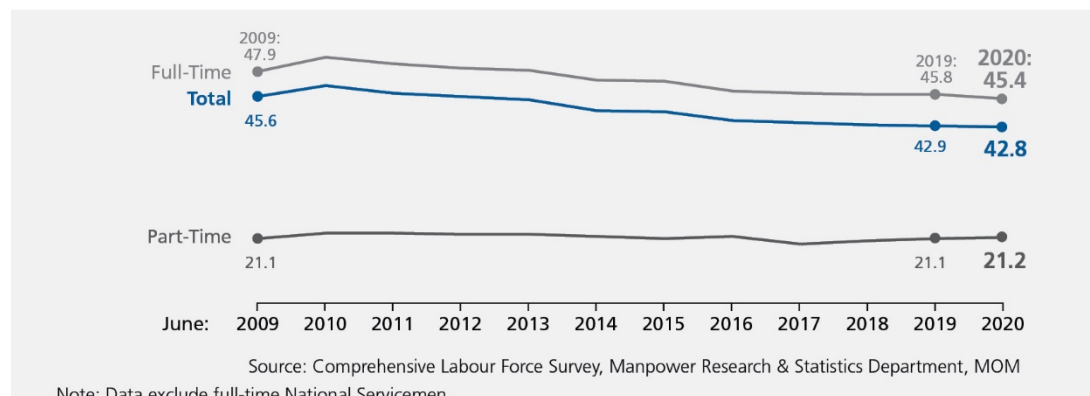

¹⁵ As reported in the Labour Market Report Second Quarter 2020, average weekly total paid hours worked per employee declined by 1.3 hour over the year in June 2020.

Full-timers saw a decline in average usual hours worked over the year across occupational groups, except plant & machine operators & assemblers

- 5.4 Among full-timers, the average usual hours worked per week declined across occupational groups over the year, except for plant & machine operators & assemblers which saw an increase in hours put in. The increase for this group was from the self-employed, and mainly from private-hire car drivers and delivery workers. Private-hire car drivers put in more hours possibly because of the need to make more trips to maintain their earnings, due to lower ridership as more workers were telecommuting and tourist arrivals plunged. On the other hand, delivery workers worked longer hours due to higher demand for delivery services from shop closures and suspension of dine-in services amid COVID-19.

Chart 35 Change in average (mean) usual hours worked per week of full-time employed residents by occupation

Hours Per Week

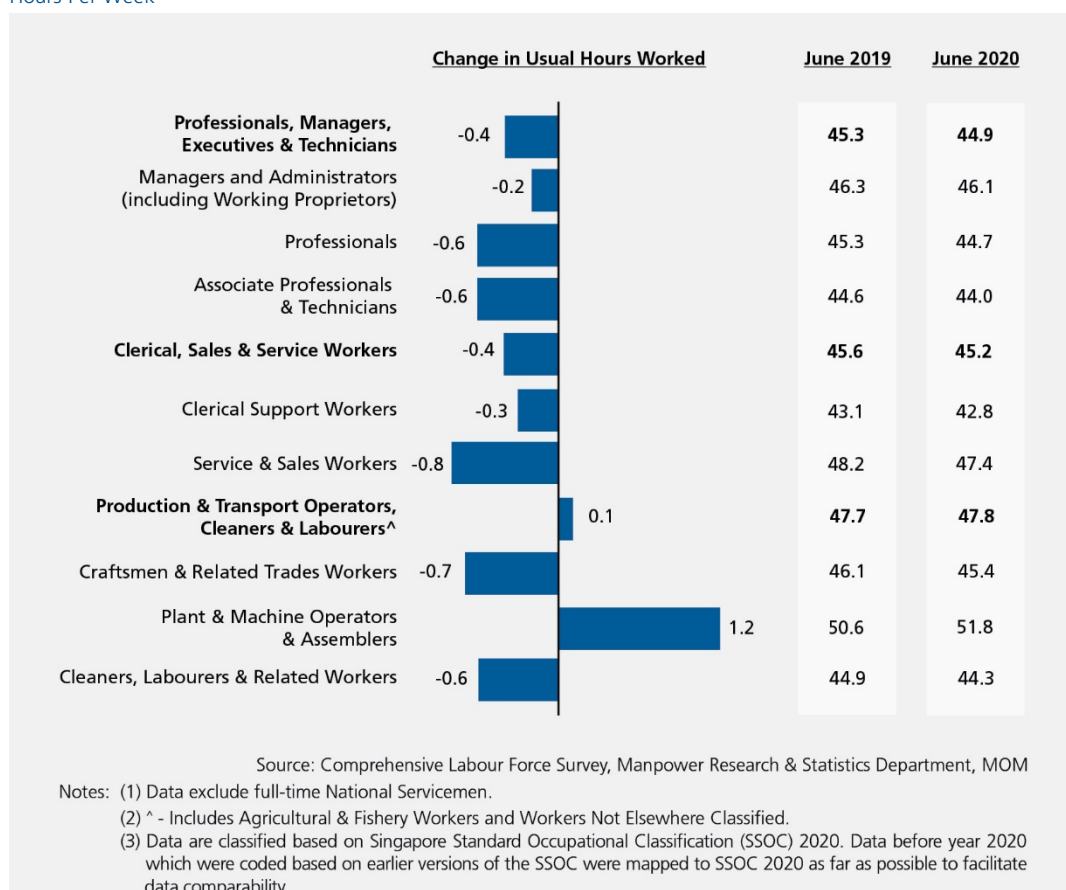

Proportion of full-timers working long hours continued to decrease

- 5.5 Other than how long workers usually work on average, another key area of interest in the topic of working time is the extent to which workers usually work long hours. The proportion of full-time employed residents who usually worked more than 48 hours a week continued to decrease from 24% in 2019 to 22% in 2020. This was significantly lower than the peak of 38% in 2010. Part of the decline this year could have been attributed to reduced work hours in response to COVID-19. Similar to the trends for average hours of work, there was a broad-based decrease in proportion of full-timers usually putting in more than 48 hours of work a week. The exceptions were plant & machine operators & assemblers; and workers in *Transportation & Storage*, driven by private-hire car drivers and delivery workers.

Chart 36 Proportion of full-time employed residents who usually worked more than 48 hours per week

Per Cent

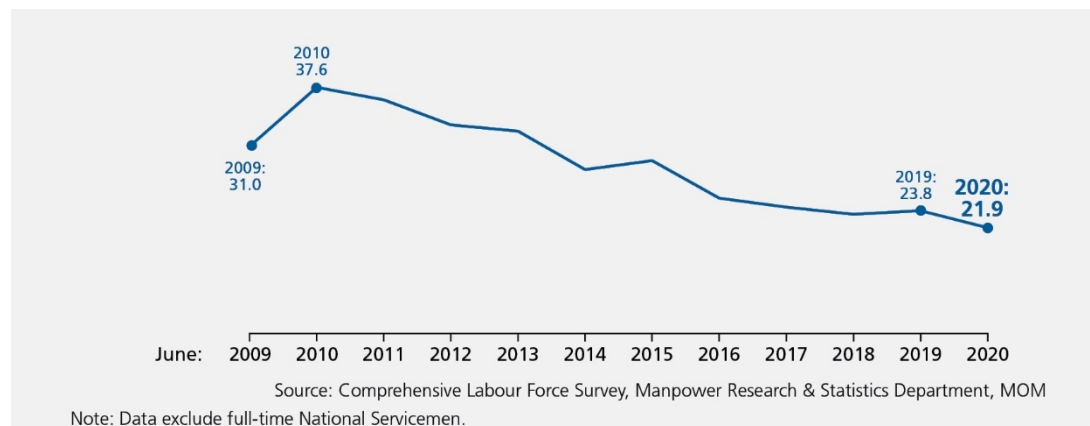

6. Working from Home and Reduced Work Hours Due to COVID-19 Situation

- 6.1 Beyond traditional indicators on employment, unemployment and income of workers, the Comprehensive Labour Force Survey 2020 also collected additional information on the impact of COVID-19, namely to size the number of persons working from home, and those with reduced working hours.

Nearly half of employed residents worked from home due to COVID-19; Singapore had among the highest prevalence compared to European Union member states

- 6.2 Nearly half (49%) or 1,094,900 employed residents in Singapore had worked from home because of COVID-19. This was among the highest compared to European Union (EU) member states (5th).¹⁶

Chart 37 Proportion of workers who worked from home because of COVID-19 situation in Singapore and European Union member states, 2020

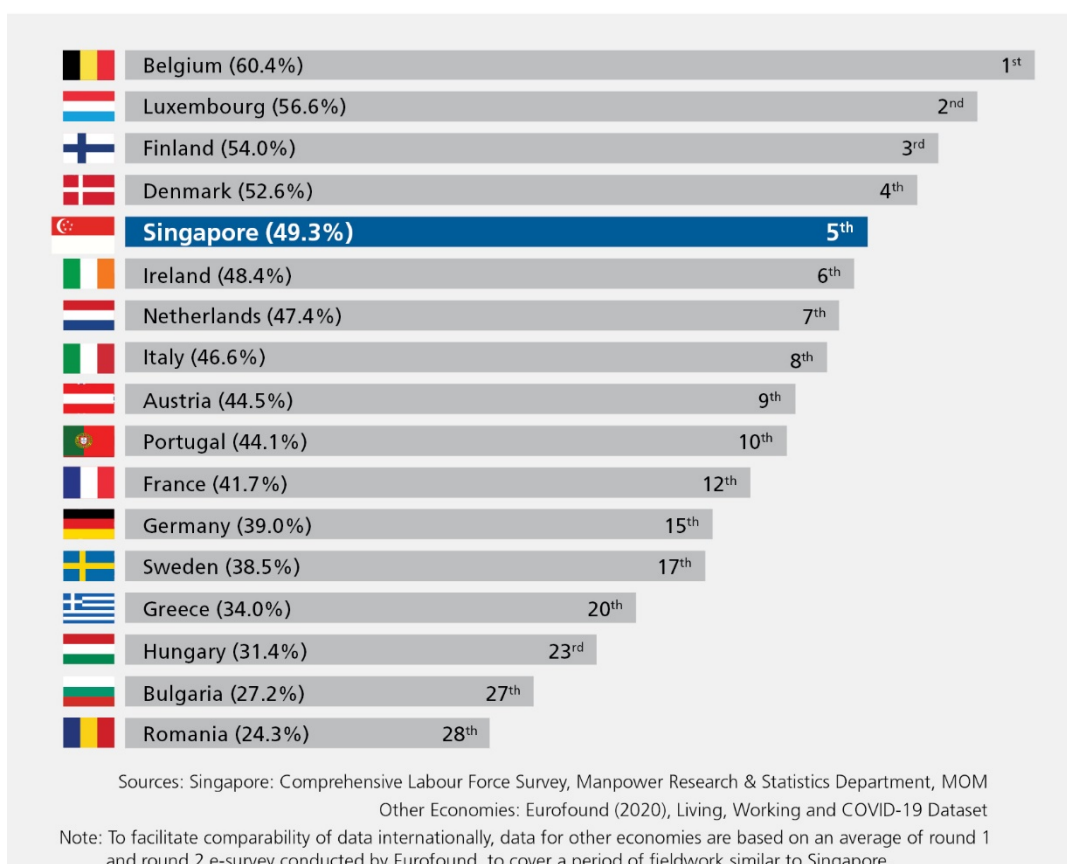

¹⁶ Based on an average of two rounds of e-survey conducted by Eurofound, to cover a period of fieldwork similar to Singapore.

- 6.3 A larger proportion of PMETs and clerical workers worked from home compared to those in other non-PMET occupations such as service & sales workers, craftsmen and cleaners, whose work typically needs to be done onsite or involve the use of machinery, vehicles or tools.
- 6.4 Reflecting this, the incidence of workers who worked from home was highest in *Information & Communications, Financial & Insurance Services, Professional Services* and *Education*, all of which had a high concentration of PMETs. Relatively fewer workers from *Food & Beverage Services, Transportation & Storage, Accommodation, Retail Trade, Health & Social Services* and *Administrative & Support Services* worked from home.

Chart 38 Proportion of employed residents who worked from home because of COVID-19 situation, June 2020

Per Cent

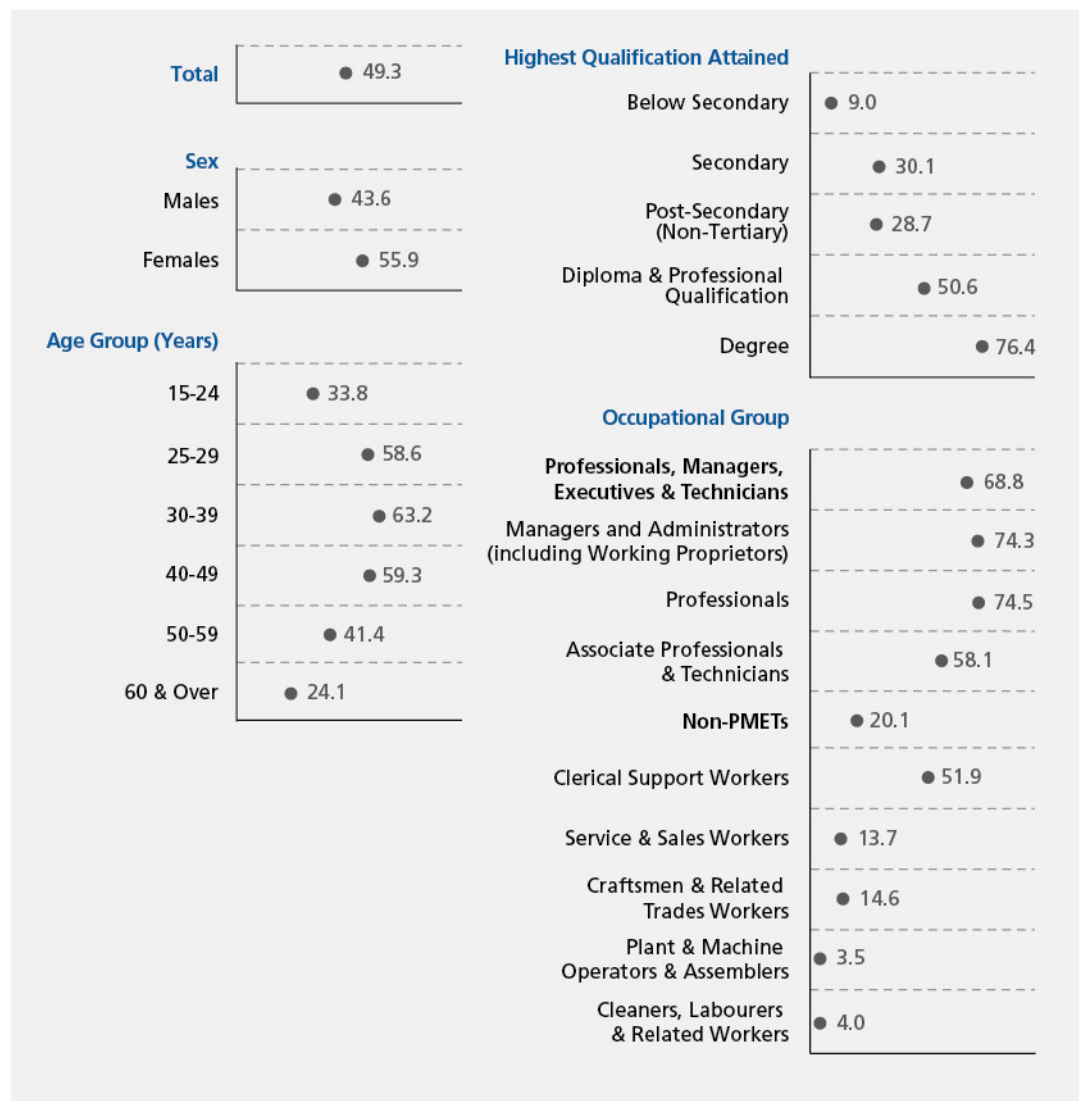

Industry	
Manufacturing	● 46.6
Construction	● 51.8
Services	● 49.5
Wholesale Trade	● 60.7
Retail Trade	● 27.4
Transportation & Storage	● 22.2
Accommodation	● 26.0
Food & Beverage Services	● 10.5
Information & Communications	● 77.6
Financial & Insurance Services	● 76.3
Real Estate Services	● 54.6
Professional Services	● 74.7
Administrative & Support Services	● 29.4
Public Administration & Defence	● 48.1
Education	● 73.2
Health & Social Services	● 28.1
Arts, Entertainment & Recreation	● 44.8
Other Community, Social & Personal Services	● 37.2

Source: Comprehensive Labour Force Survey, Manpower Research & Statistics Department, MOM

Nearly one in ten employed residents experienced reduced work hours due to COVID-19

- 6.5 Around one in ten (9.0%) or 201,100 employed residents experienced a reduction in hours worked due to COVID-19, either in the form of shorter work hours than usual, or no-pay leave.
- 6.6 A higher share of workers in industries severely affected by COVID-19, namely *Accommodation, Food & Beverage Services, Other Community, Social & Personal Services* and *Arts, Entertainment & Recreation* had reduction in hours worked. Non-PMETs, lower-educated and older workers were also more likely to have experienced reduction in working hours.

Chart 39 Proportion of employed residents who experienced reduction in hours worked because of COVID-19 situation, June 2020

Per Cent

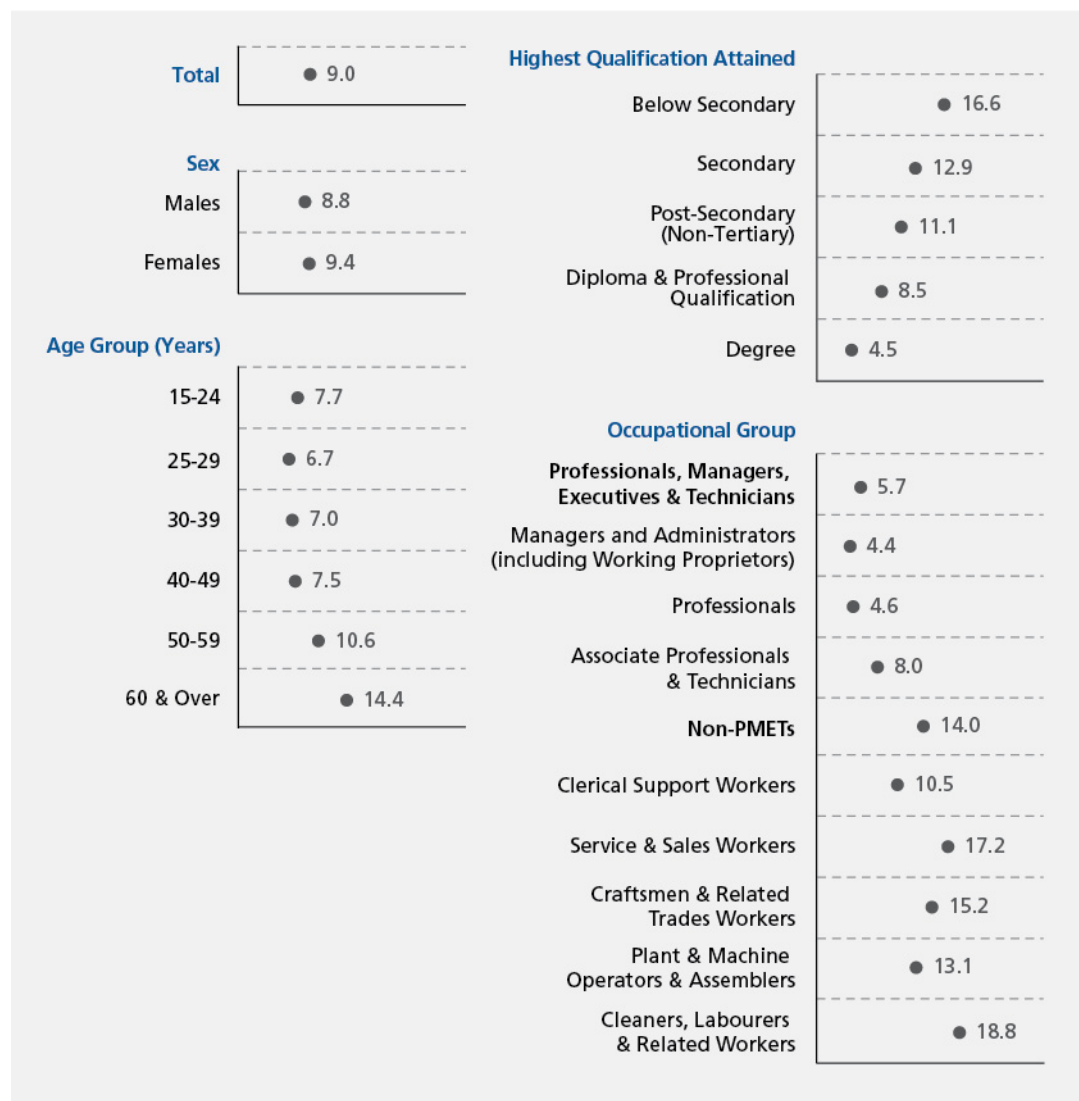

Industry	
Manufacturing	● 10.9
Construction	● 10.5
Services	● 8.8
Wholesale Trade	● 7.5
Retail Trade	● 12.7
Transportation & Storage	● 12.2
Accommodation	● 25.8
Food & Beverage Services	● 21.1
Information & Communications	● 4.2
Financial & Insurance Services	● 3.7
Real Estate Services	● 5.9
Professional Services	● 5.3
Administrative & Support Services	● 12.1
Public Administration & Defence	● 2.8
Education	● 6.2
Health & Social Services	● 9.6
Arts, Entertainment & Recreation	● 14.9
Other Community, Social & Personal Services	● 15.1

Source: Comprehensive Labour Force Survey, Manpower Research & Statistics Department, MOM

Note: The reduction in hours worked could be in the form of shorter work hours than usual or no-pay leave.

7. Income

Median income fell

- 7.1 The nominal median income of full-time employed residents¹⁷ declined by 0.6% from \$4,563 in 2019 to \$4,534 in 2020. After adjusting for inflation,¹⁸ real median income growth was -0.4% in 2020, compared with the 2.2% in 2019. Notwithstanding the moderation in 2020, real median income growth over the recent five years (2015 to 2020) was close to that of the preceding five years (2010 to 2015), due to sustained income growth prior to 2020.

Steeper decline in income at the 20th percentile, but help from government to supplement incomes mitigated impact

- 7.2 There was a steep decline in income at the 20th percentile of full-time employed residents over the year (nominal: -4.8%; real: -4.6%), as industries more adversely affected by COVID-19 have a high concentration of lower-income earners. Incomes of lower-income self-employed workers such as taxi/private-hire car drivers and hawkers were also impacted by the plunge in tourist arrivals, work-from-home arrangements, and temporary suspension of dine-in services at food & beverage outlets during the Circuit Breaker period.
- 7.3 However, various schemes are in place to mitigate the impact of COVID-19 on lower-income earners. The qualifying income ceiling for the Workfare Income Supplement (WIS) scheme was raised from \$2,000 to \$2,300 in 2020, with an increase in quantum of WIS support. Additionally, workers who qualify for WIS in 2019 or 2020 will receive a one-off Workfare Special Payment (WSP) of \$3,000. Other temporary schemes to help support workers affected by the COVID-19 pandemic include the Self-Employed Person Income Relief Scheme (SIRS) and COVID-19 Support Grant (CSG). After adding WIS and WSP payouts, the 20th percentile income level in 2020 is similar to the level in 2019.¹⁹
- 7.4 Over the longer term from 2015 to 2020, income growth of full-timers at the 20th percentile (2.9% p.a.) remained slightly higher than the median income growth (2.6% p.a.).

¹⁷ Data includes employer CPF contributions.

¹⁸ The Consumer Price Index for all items decreased by 0.2% over the year in 2020. Source: Singapore Department of Statistics

¹⁹ Data on WIS and WSP are preliminary, based on latest available data.

Chart 40 Gross monthly income from work (including employer CPF contributions) of full-time employed residents

Dollars

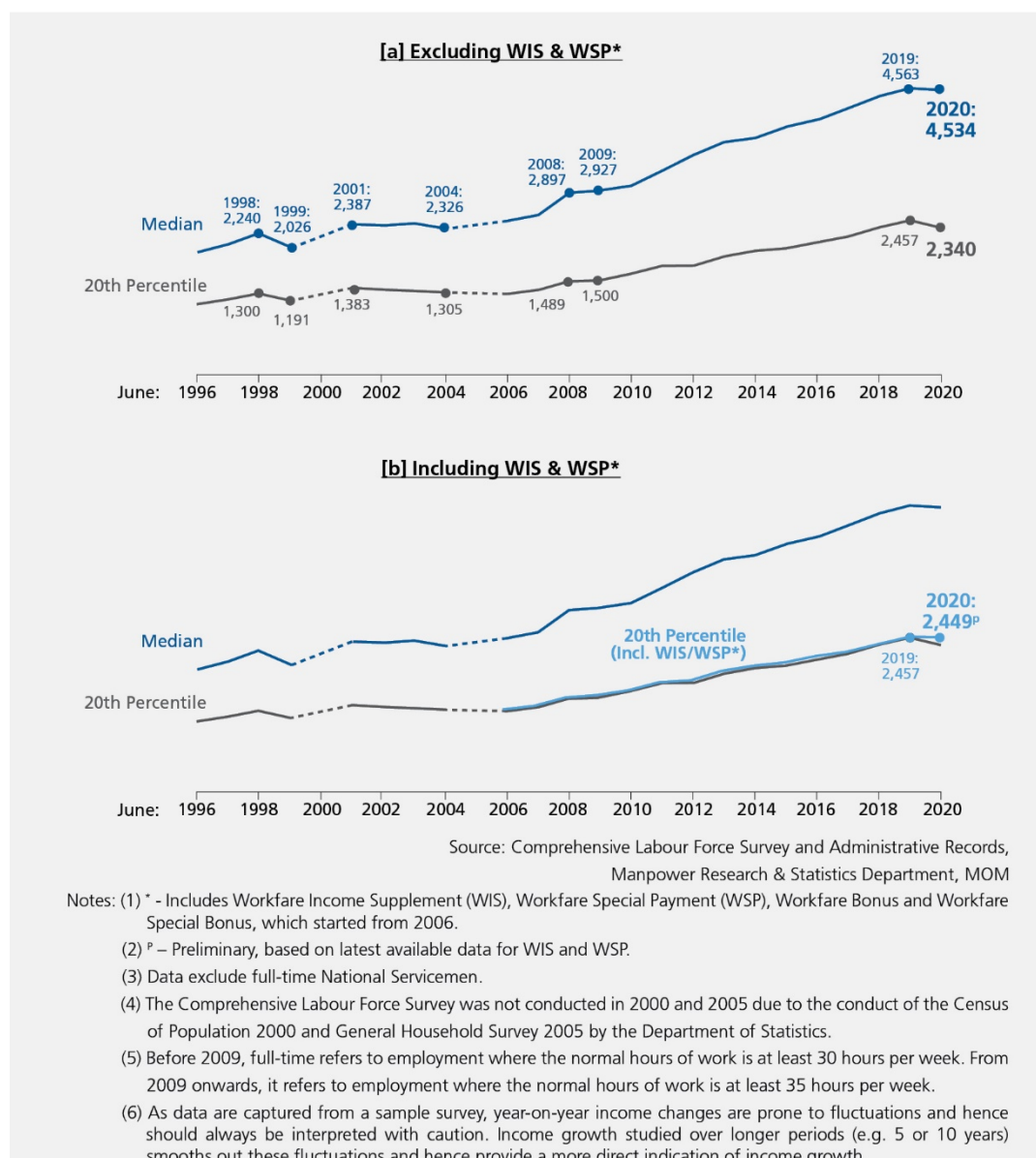
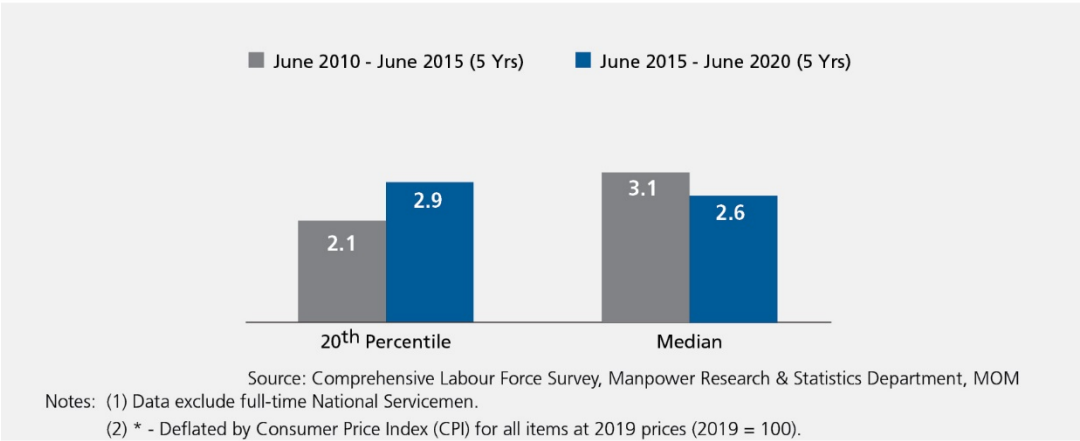

Chart 41 Annualised change in real* gross monthly income from work (including employer CPF contributions) of full-time employed residents

Per Cent Per Annum



8. Unemployment²⁰

Non-PMETs experienced a larger increase in unemployment rate than PMETs, with both rates below previous recessionary peaks

- 8.1 The unemployment rate increased by a larger extent among non-PMETs (+1.7%-point from 2019 to 2020) compared to PMETs (+0.6%-point). Nevertheless, the rates for both groups remained below previous recessionary peaks.

Chart 42 Unemployment rate of resident PMETs and non-PMETs

Per Cent

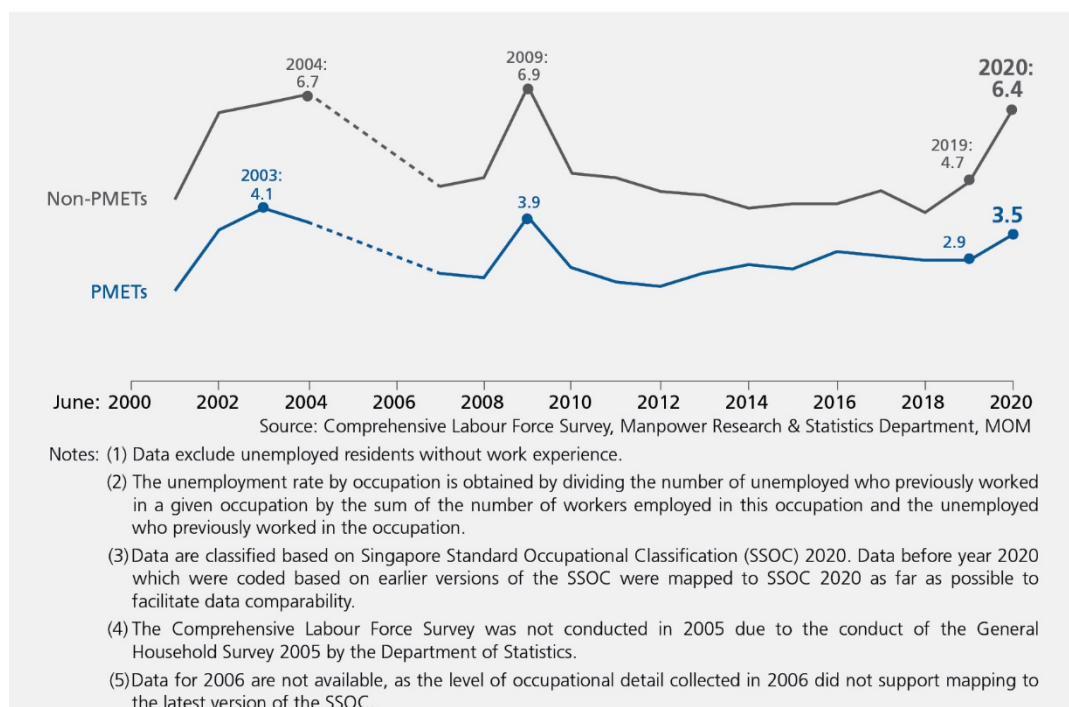

²⁰ Top-line seasonally adjusted unemployment rates are now reported on a monthly basis, with breakdown by age and highest qualification attained available quarterly. With a larger sample size, the CLFS enables us to collect additional information of unemployment rates by occupation and industry, reported in this section. The unemployment rates by occupation and industry are non-seasonally adjusted because they pertain only to June periods, and comparisons over time is not affected by seasonality. Therefore, they should be compared with the non-seasonally adjusted unemployment rate at the top-line, rather than the seasonally adjusted rate. For analysis of unemployment trends at the top-line and by age, highest qualification attained and sex, please refer to the Monthly Unemployment Situation and quarterly Labour Market Reports.

- 8.2 Among non-PMETs, unemployment rates rose steeply across all age groups. The increase for PMETs was comparatively smaller, except for older PMETs aged 50 & over.

Chart 43 Unemployment rate of resident PMETs and non-PMETs by age

Per Cent

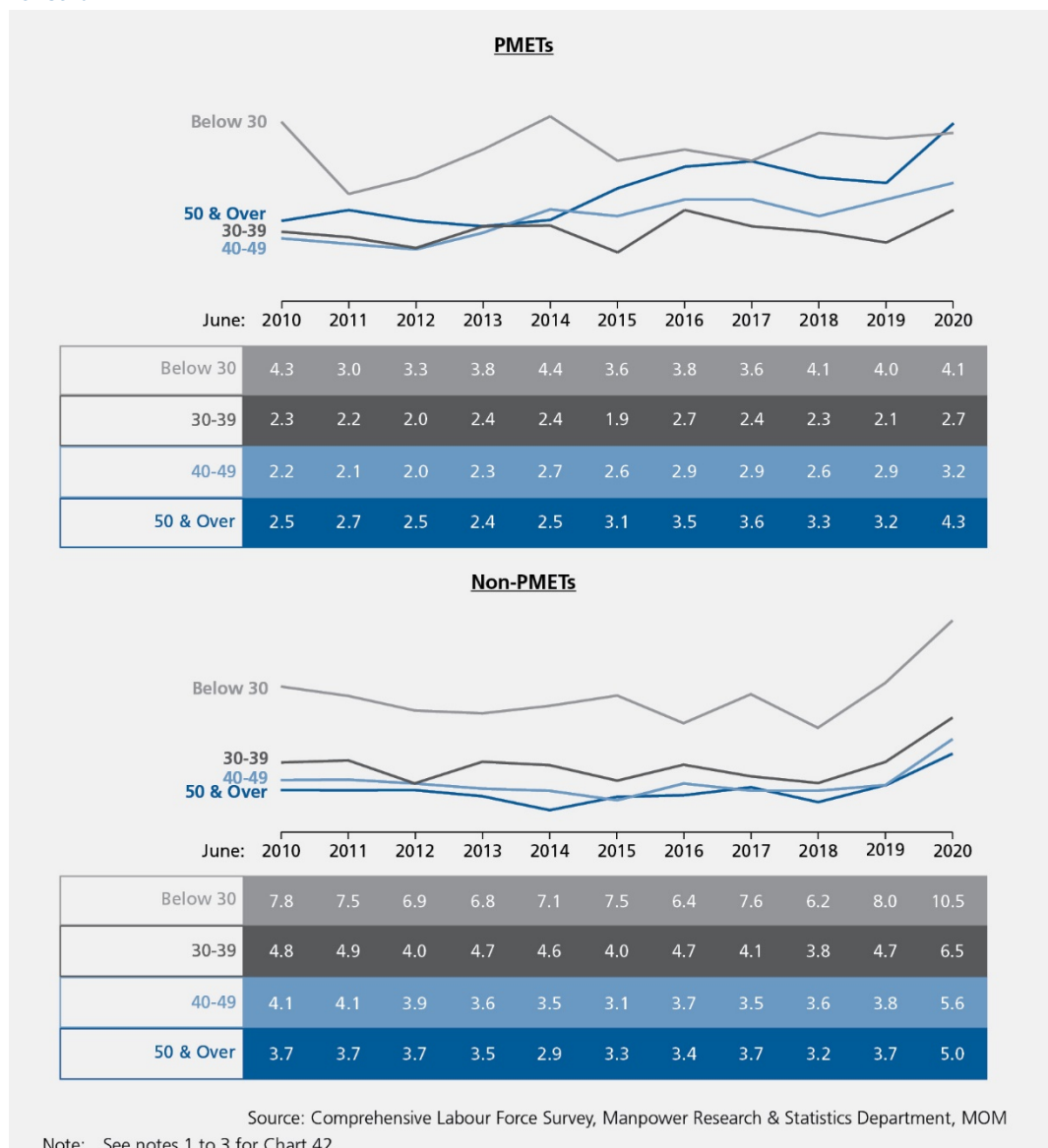

- 8.3 The increase in unemployment rates for both PMETs and non-PMETs were driven by shorter-term unemployment,²¹ as the increase in their long-term unemployment rates²² was considerably smaller. PMETs in their 40s experienced a larger increase in long-term unemployment rate compared to other age groups. Among non-PMETs, long-term unemployment rate rose for residents aged below 30 and in their 40s, but held steady for residents aged 50 & over.

²¹ Referring to those unemployed for less than 25 weeks.

²² This refers to the percentage of persons who have been unemployed for 25 weeks or more to the labour force.

Chart 44 Unemployed PMETs and non-PMETs by duration of unemployment

Number ('000)

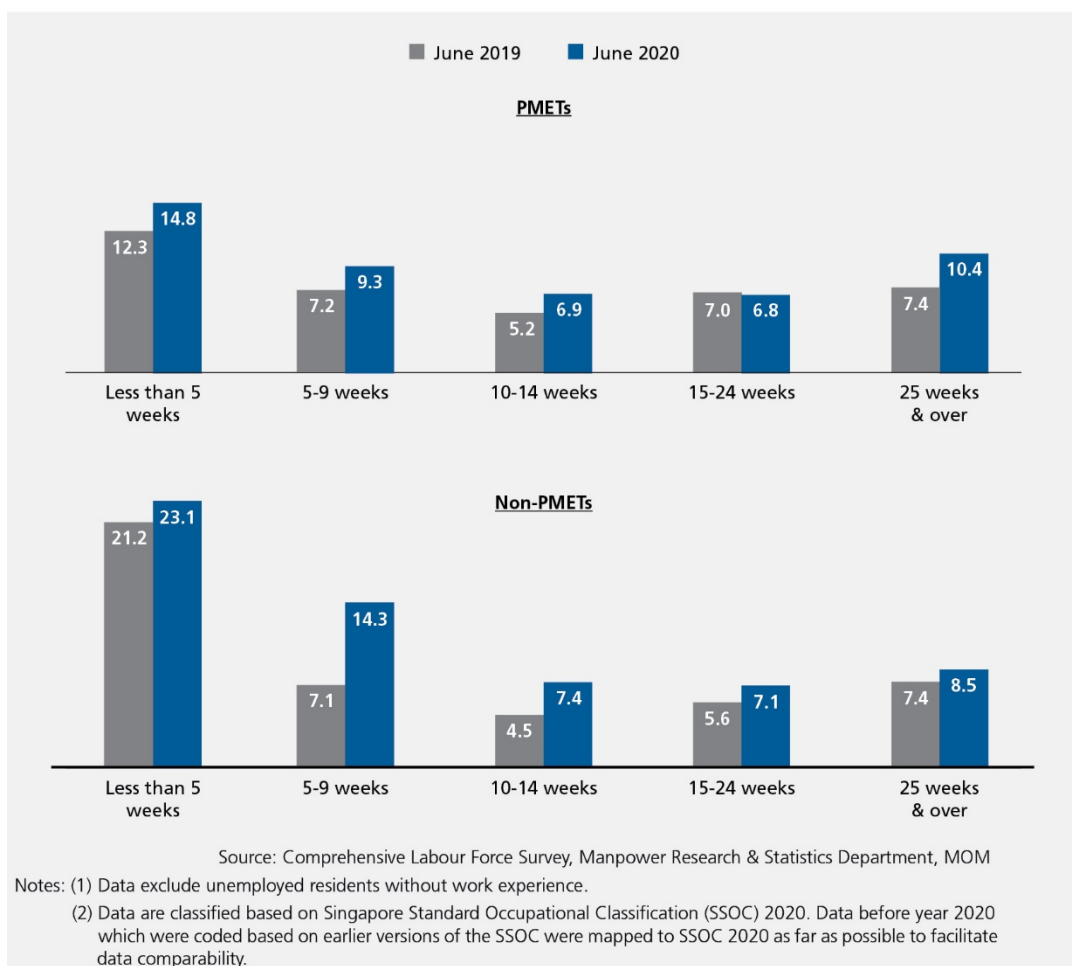

Chart 45 Long-term unemployment rate of resident PMETs and non-PMETs

Per Cent

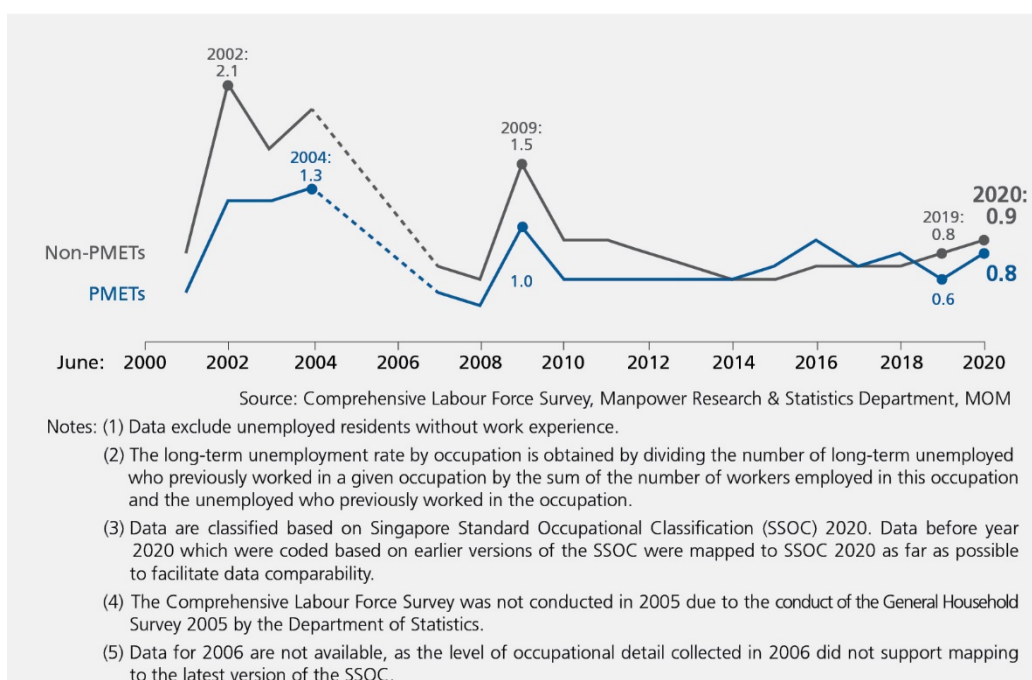
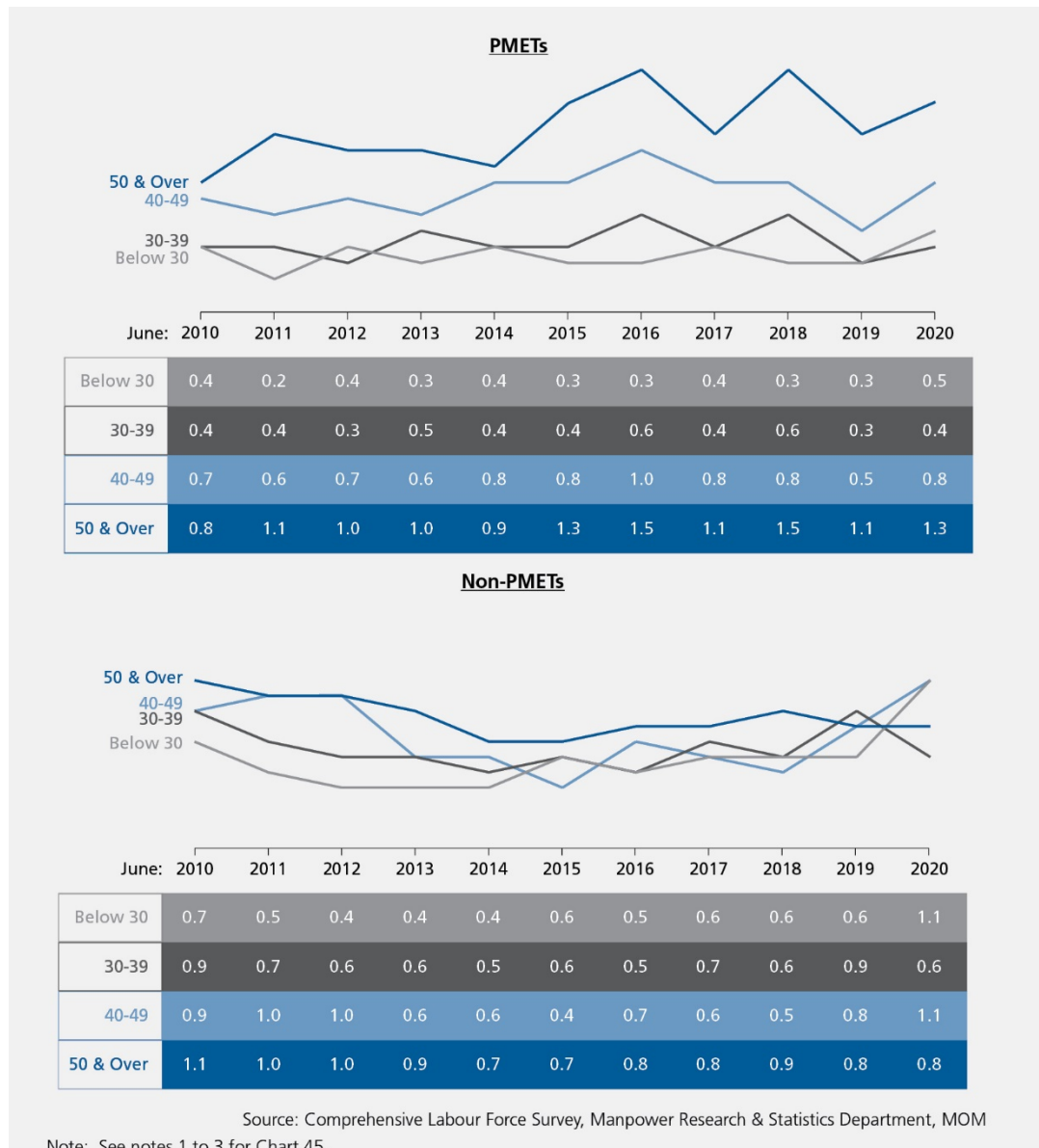

Chart 46 Long-term unemployment rate of resident PMETs and non-PMETs by age

Per Cent



- 8.4 The increase in unemployment rate was larger in industries more severely affected by the COVID-19 outbreak, due to factors such as the plunge in tourist arrivals and temporary stoppage of work activities that need to be done onsite. Specifically, industries with larger increase in unemployment rate over the year include *Accommodation* (+5.0%-points), *Other Community, Social & Personal Services* (+2.4%-points), *Construction* (+2.3%-points), *Retail Trade* (+2.2%-points), *Food & Beverage Services* (+1.8%-point), *Education* (+1.8%-point) and *Administrative & Support Services* (+1.7%-point). On the other hand, *Public Administration & Defence* (-0.3%-point), *Professional Services* (unchanged) and *Real Estate Services* (+0.1%-point) were least affected, with their unemployment rates hovering around the levels of a year ago.

Chart 47 Resident unemployment rate by industry

Per Cent

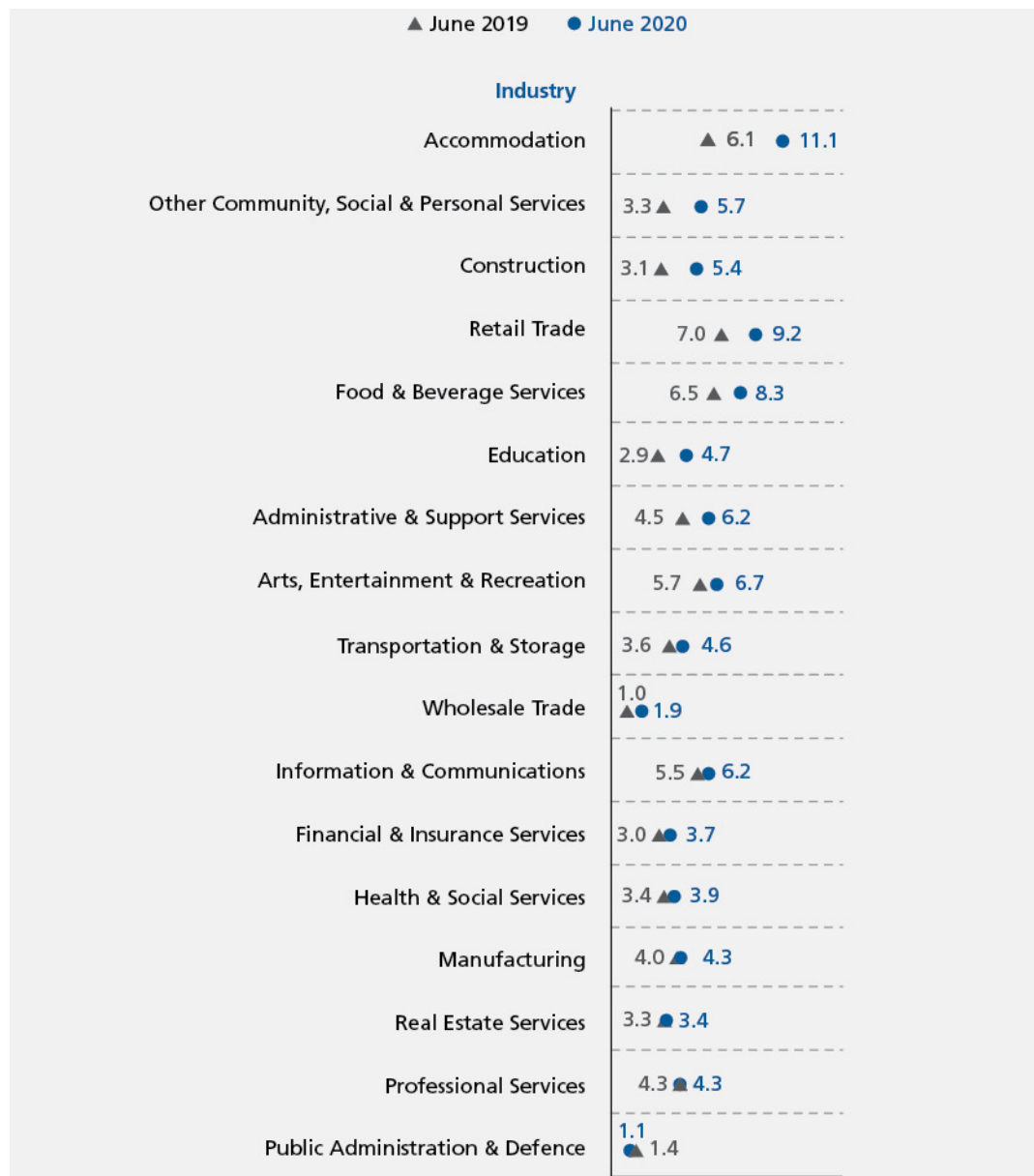

Source: Comprehensive Labour Force Survey, Manpower Research & Statistics Department, MOM

Notes: (1) Data exclude unemployed residents without work experience.

(2) The unemployment rate by industry is obtained by dividing the number of unemployed who previously worked in a given industry by the sum of the number of workers employed in this industry and the unemployed who previously worked in the industry.

(3) Data are classified based on Singapore Standard Industrial Classification (SSIC) 2020. Data before year 2020 which were coded based on earlier versions of the SSIC were mapped to SSIC 2020 as far as possible to facilitate data comparability.

Marked increase in unemployed residents who were retrenched from their previous job

- 8.5 Reflecting the higher than average number of retrenchments which occurred during COVID-19, the share of unemployed residents who were *retrenched* from their last job rose sharply from 11% in 2019 to 18% in 2020. Meanwhile, the adoption of temporary cost-saving measures by companies also led to an increase in share of unemployed who were *temporarily laid-off without pay*²³ (from 0.5% to 6.0%). There was also an increase in unemployed residents who lost their job due to *business cessation* (from 5.5% to 7.6%). As industries more adversely affected by COVID-19 had higher concentration of non-PMETs, the non-PMETs had larger increases in share of unemployed who left their last job due to these reasons than PMETs.

Chart 48 Top main reasons for leaving last job among unemployed residents

Per Cent

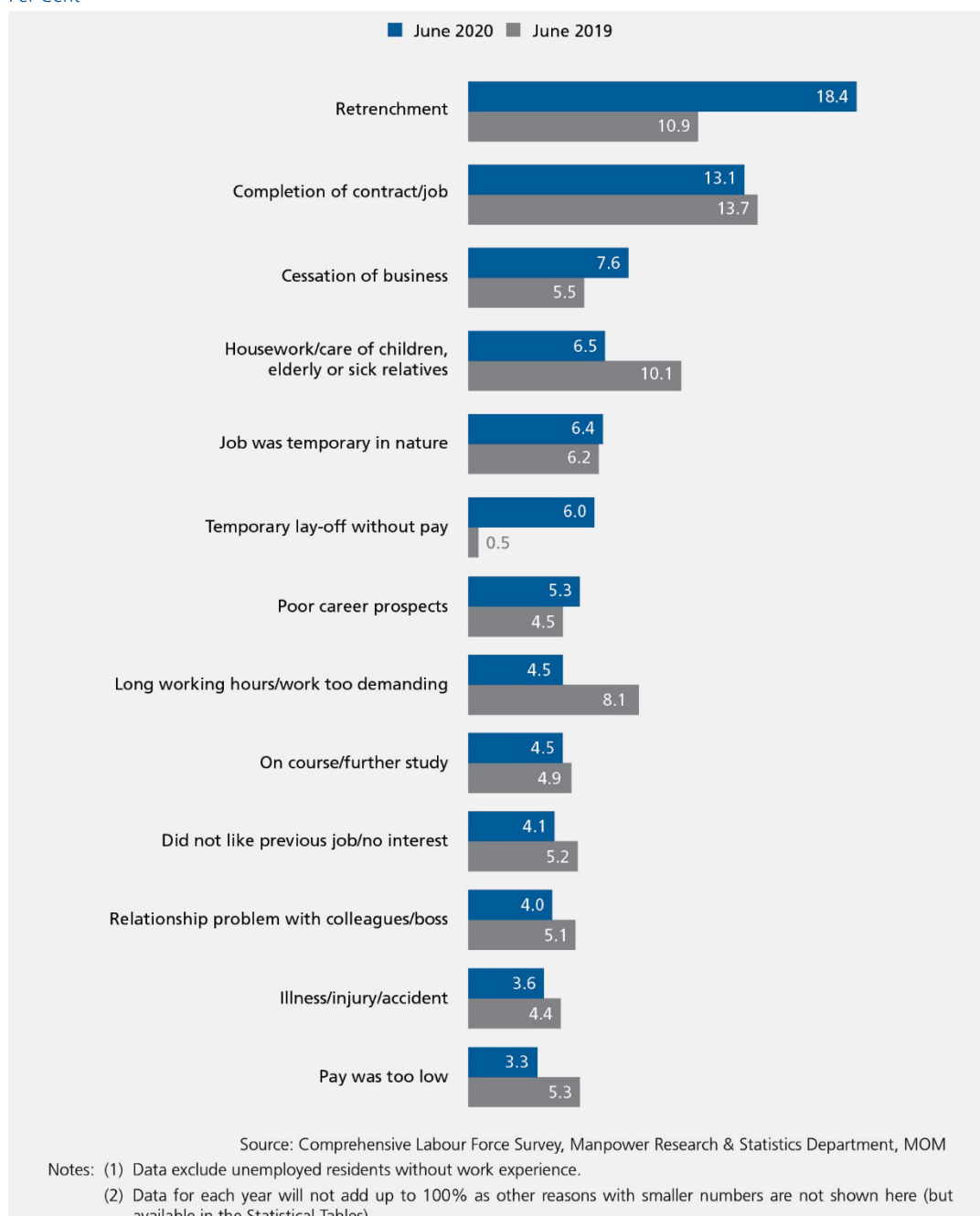

²³ This includes those who are put on temporary layoff without pay/no-pay leave for longer than 3 months or with no definite timeline/guarantee that they will be called back to work, and are actively looking for and available for work. For those on shorter temporary absence of 3 months or less or continued to be paid salary during their absence, they will still be classified as employed.

Chart 49 Selected main reasons for leaving last job among unemployed resident PMETs and non-PMETs

Per Cent

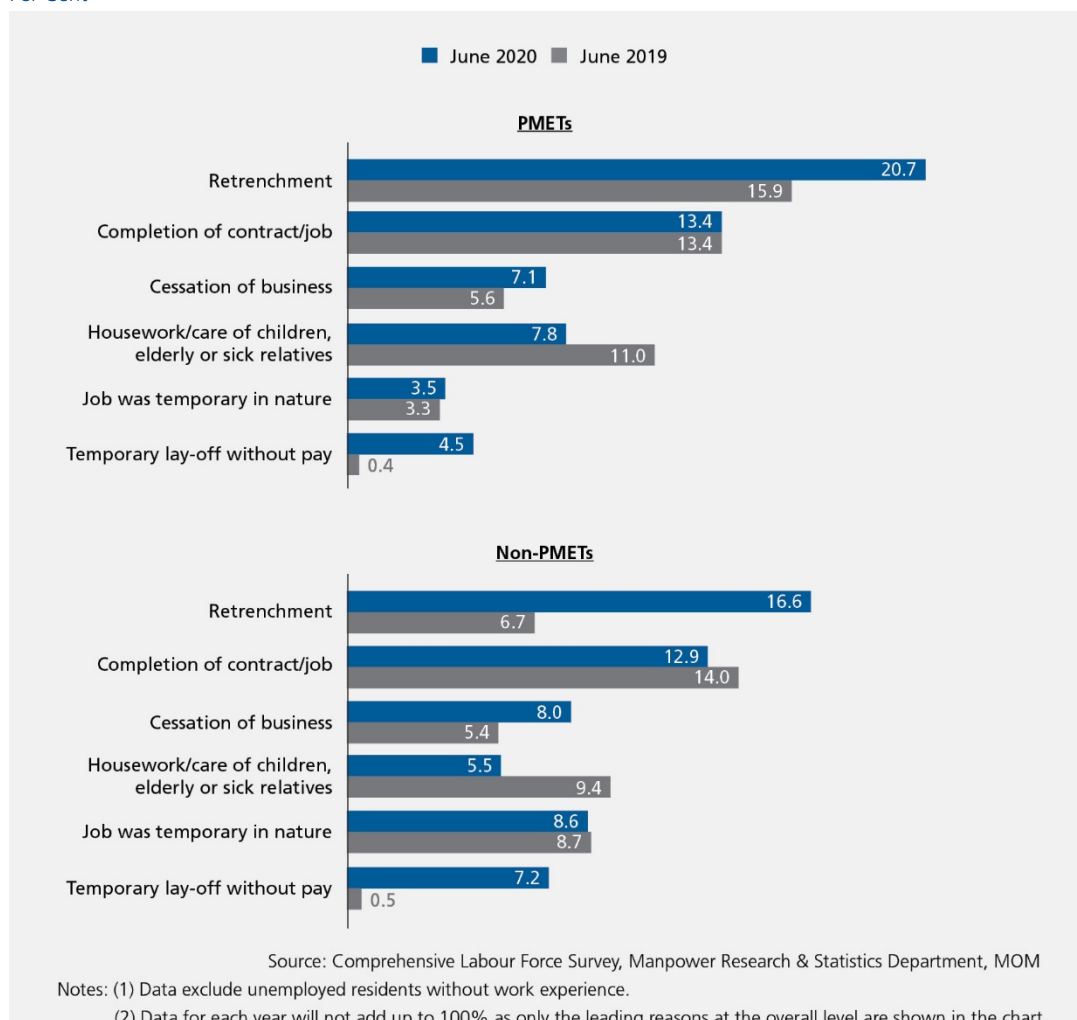

Unemployed PMETs most commonly used online modes for job search; more PMET and non-PMET job seekers registered with public Career Centres

- 8.6 Like in earlier years, unemployed PMETs most commonly used online modes namely placing or answering online job advertisements (57%) and placing or updating resumes on professional or social networking sites online (38%) in their job search. While unemployed PMETs less commonly registered with Career Centres run by Workforce Singapore (WSG)/NTUC e2i or sought help from self-help groups (13%), the proportion increased markedly from a year ago (7.9%). More job seekers could have been encouraged to make use of these services, with the ramping up of public career matching services to support job seekers in the more challenging economic climate.
- 8.7 Among non-PMETs, asking friends or relatives continued to be the most common mode of job search (48%), followed by placing or answering online job advertisements (44%). As physical workplaces were temporarily closed to stem the spread of COVID-19, the proportion of non-PMETs who went for walk-in interviews fell sharply from a year ago (from 19% to 11%). The proportion of non-PMETs who registered for jobs at job fairs also decreased (from 12% to 8.2%), reflecting the suspension of larger-scale activities. On the other hand, more non-PMETs placed or updated resumes on professional or social networking sites online (from 14% to 20%), or registered with public Career Centres/sought help from self-help groups (from 5.8% to 8.7%) than a year ago.

Chart 50 Unemployed residents by modes of job search and previous occupation, June 2020

Per Cent

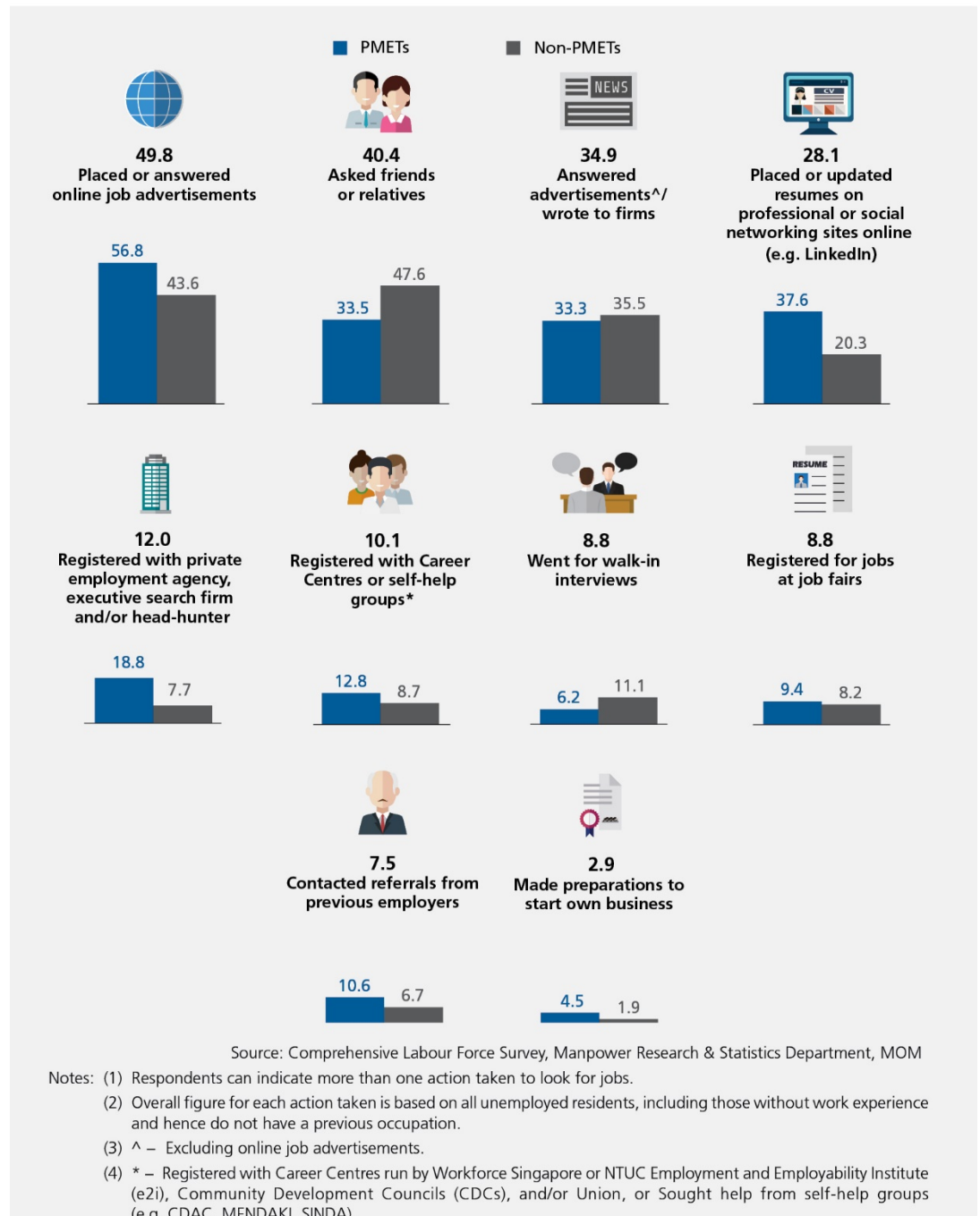

9. Persons Outside the Labour Force

Number of residents outside the labour force broadly stable, but more of them were recent job leavers

- 9.1 As the labour force participation rate was broadly stable, the total number of residents outside the labour force only edged up slightly from 1.09 million in 2019 to 1.10 million in 2020, reflecting population growth. However with the COVID-19 outbreak in the first half of 2020 and measures to reduce local transmission, there was a marked increase in those outside the labour force who left their last job within the last six months (henceforth described as “recent job leavers”), from 63,300 in 2019 to 98,000 in 2020. This balanced the reduction in number of residents outside the labour force who did not have work experience²⁴ or had left their job for a longer period.

Chart 51 Residents outside the labour force by when left last job

Number ('000)

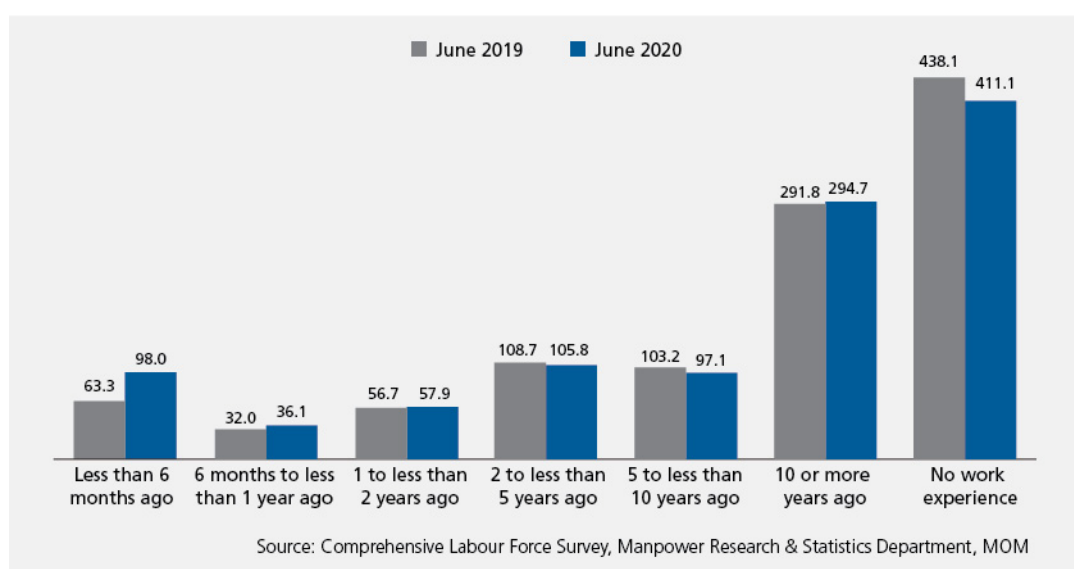

- 9.2 The profile of recent job leavers is quite different from those outside the labour force in general. While they were also concentrated at the two ends of the age spectrum, recent job leavers were relatively younger, with a higher share of them in their 50s or younger than the overall pool of residents outside the labour force. Proportionately more recent job leavers have secondary, post-secondary (non-tertiary) and diploma & professional qualification than the overall group of residents outside the labour force.
- 9.3 Given the higher share of youths among recent job leavers outside the labour force, proportionately more of them were not working to pursue education/training (36%) than the entire pool of residents outside the labour force (27%). The recent job leavers were also commonly taking a break (25%), unlike those outside the labour force in general who were more likely to be taking care of their families, retired or not working due to old age, poor health or disability. While there were relatively more discouraged workers among recent job leavers (6.6%) than in the overall pool of residents outside the labour force (1.5%), they still formed a small minority.

²⁴ The decrease in residents outside the labour force without work experience mostly came from youths aged 15 to 24, possibly because more of them had taken on vacation jobs or internships previously to gain some work experience while pursuing education.

Chart 52 Profile of residents outside the labour force, June 2020

Per Cent

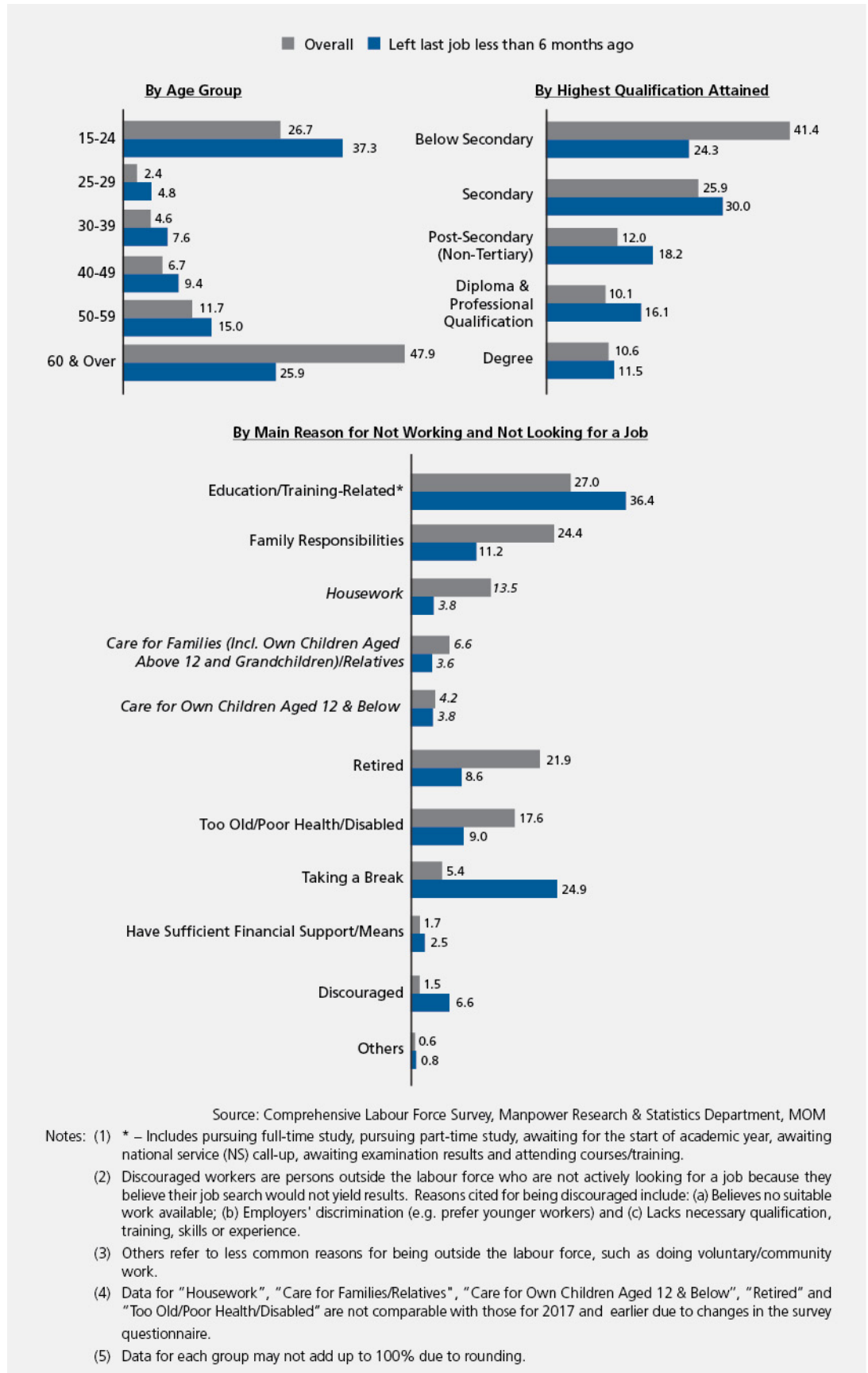

- 9.4 The International Labour Organisation (ILO) developed new indicators in recent years to identify residents outside the labour force with relatively stronger labour market attachment. Two new descriptors were developed i.e. “*unavailable job seekers*” – those who are actively looking for work but are currently not available for work as yet, and “*available potential job seekers*” – those who are not actively looking for jobs but want to and available to work.

Increase in residents outside the labour force with relatively stronger labour market attachment

- 9.5 There was a notable increase in residents outside the labour force with relatively stronger labour market attachment. The number of unavailable job seekers rose from 15,300 (1.4% of residents outside the labour force) in 2019 to 23,300 (2.1%) in 2020, and the number of available potential job seekers doubled from 20,700 (1.9%) in 2019 to 41,900 (3.8%). The increases were mostly driven by those who left their last job within the last six months, amid the outbreak of COVID-19.

Chart 53 Unavailable job seekers and available potential job seekers by when left last job

Number ('000)

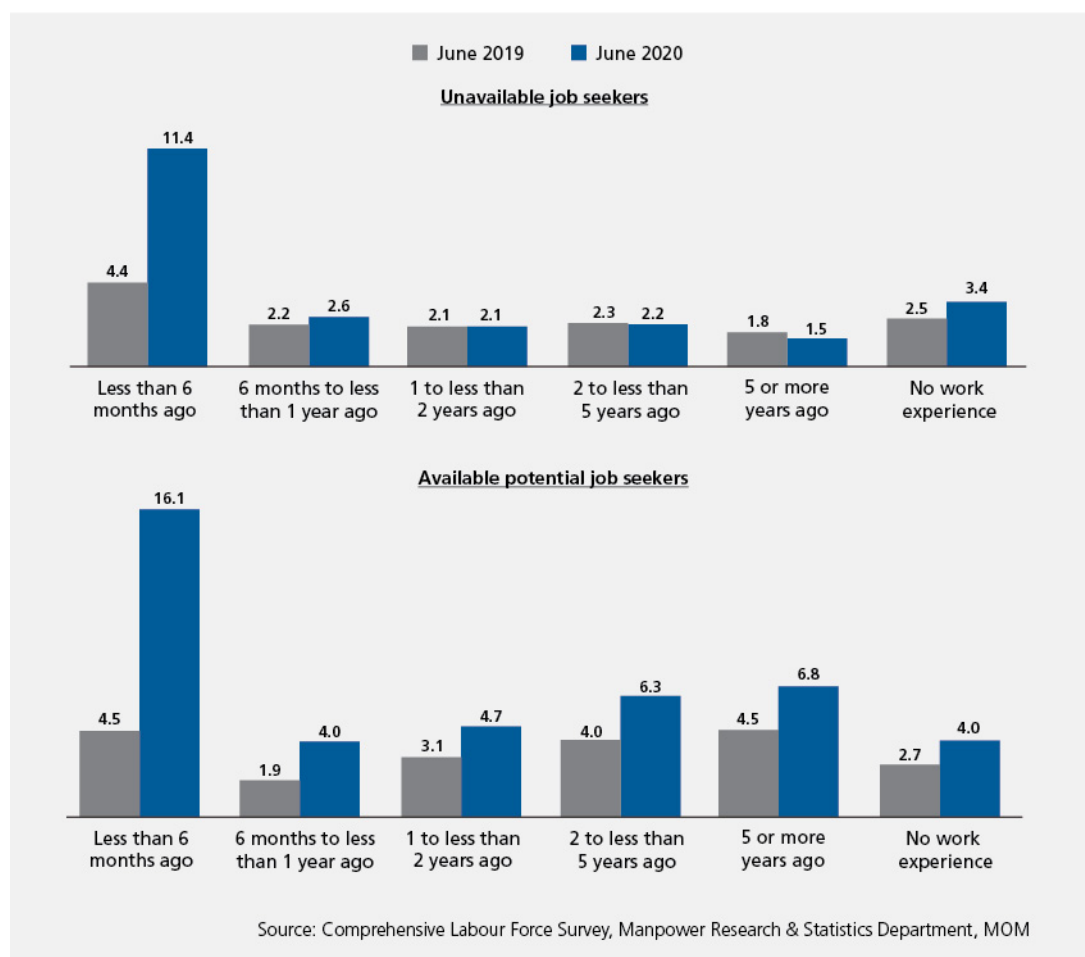

Discouraged workers rose to a new high, mainly affecting lower-educated and older residents

- 9.6 Reflecting the sharp slowdown in economic activities, the number of persons who were not looking for work because they felt their job search would not yield results (discouraged workers) more than doubled from 7,500 (0.3% of the resident labour force²⁵) in 2019 to 16,400 (0.7%) in 2020.²⁶ This surpassed the previous high of 11,100 (0.6%) in the 2009 recession.

Chart 54 Residents discouraged from seeking work

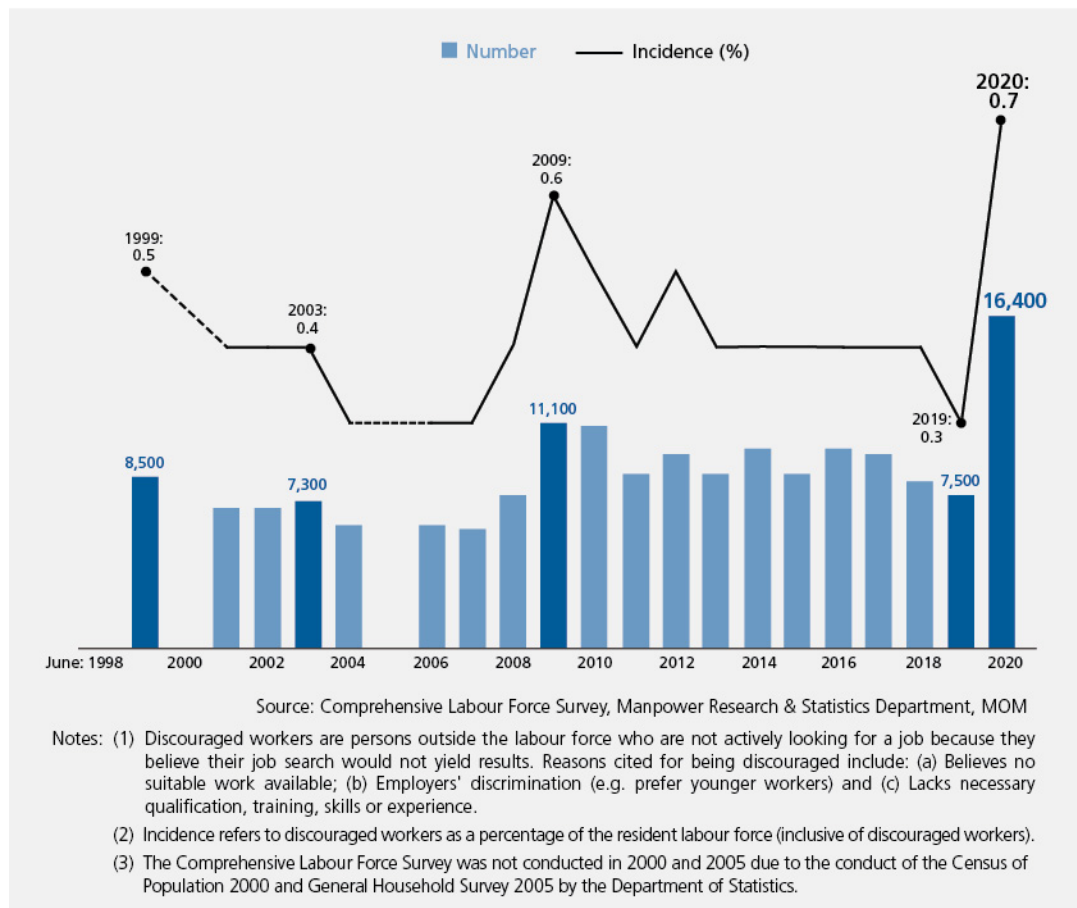

²⁵ Inclusive of discouraged workers.

²⁶ The ILO's new definition of discouraged workers included additional criteria that they must be available potential job seekers (i.e. wanted and were currently available to work even though they did not actively seek employment). Based on this definition, the number of discouraged workers also increased, from 2,200 in 2019 to 7,600 in 2020.

- 9.7 Sharper increases in incidence of discouraged workers were observed among those with non-tertiary qualifications, and older residents aged 60 & over. As a result, the lower-educated and older residents remained the largest groups among discouraged workers. 34% of discouraged workers in 2020 were aged 60 & over, with another 27% in their 50s. Those with below secondary qualifications made up 35% of discouraged workers, with the secondary-educated making up another 23%.

Chart 55 Profile of residents discouraged from seeking work

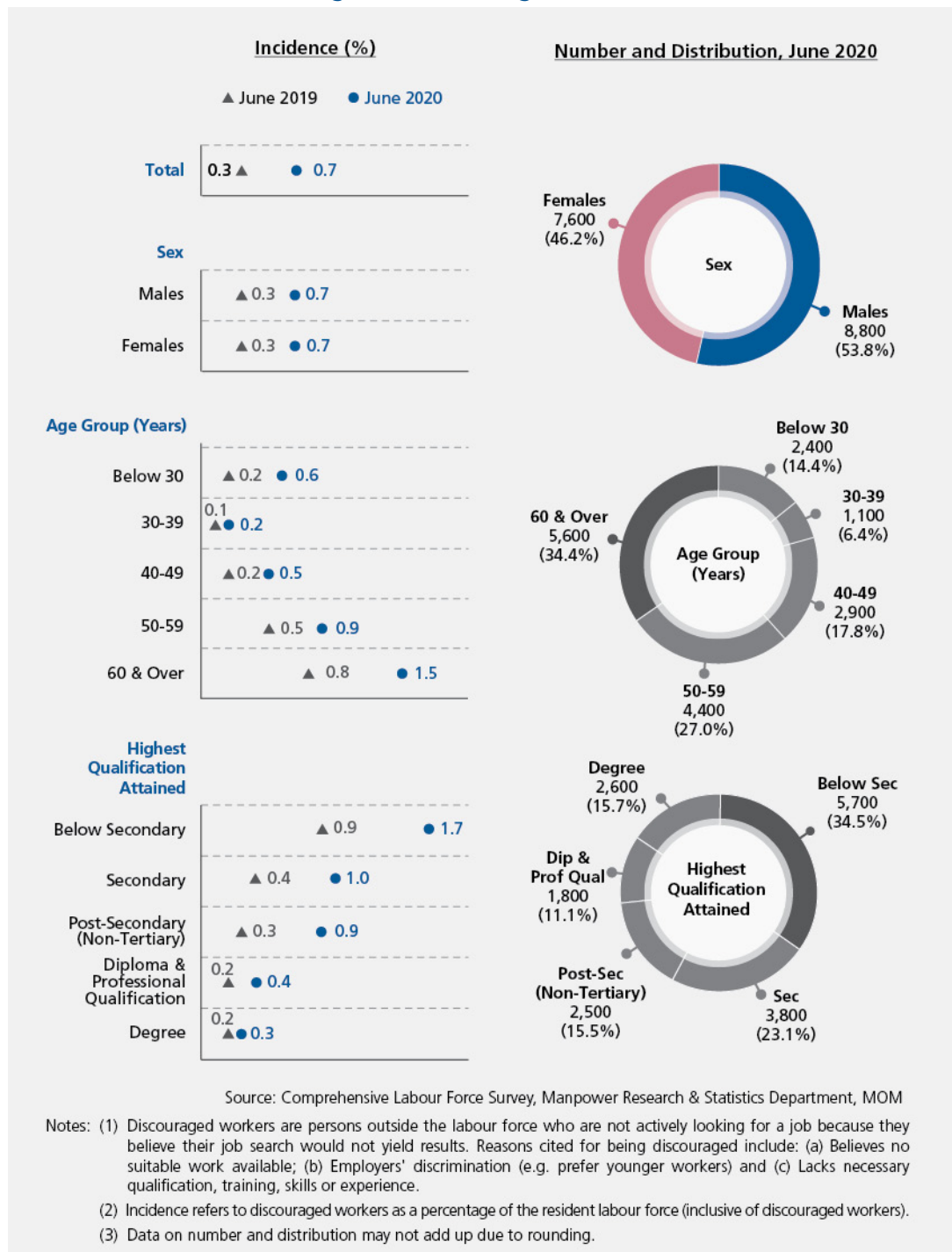

As many of the recent job leavers outside the labour force intend to return to the labour market, the number of potential entrants rose sharply

- 9.8 As many of those outside the labour force who had left their jobs recently intend to return to the labour market, there was a large increase in number of residents outside the labour force who intended to look for jobs within the next two years in 2020. This was a departure from the general downtrend since 2015. These potential entrants numbered 173,300 or 16% of those outside the labour force in 2020, up from the low of 128,600 or 12% in 2019. More residents had left the labour market in the first half of 2020 to pursue education/training or take a break; and some were discouraged about their chances of securing a job at the height of the COVID-19 restrictions. Many of them intend to return to the labour market when the situation improves, contributing to the increase in potential entrants.

Chart 56 Resident potential entrants into the labour force

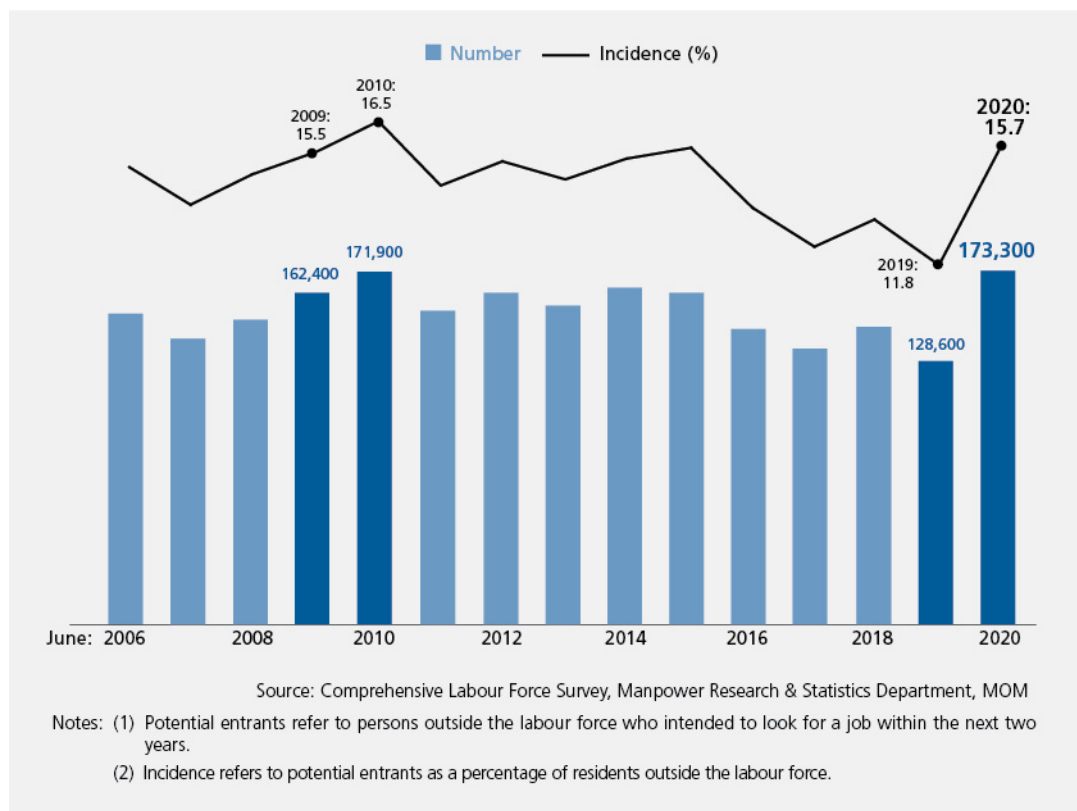

- 9.9 The increase in potential entrants mainly came from those who intended to look for a job within six months of the survey i.e. by around end of 2020 (from 50,300 to 82,100), followed by those who planned to do so within six months to less than a year from the survey i.e. around the first half of 2021 (from 34,900 to 46,000).
- 9.10 The incidence of potential entrants continued to be higher among residents in the younger prime-working ages of 25 to 29 (48%) and 30 to 39 (41%). The latter also increased markedly from 31% a year ago. Considering actual numbers, there were more youths and older residents among the potential entrants given their higher likelihood of being outside the labour force, and there were also marked increases in their numbers from the previous year. Within the larger pool of potential entrants in 2020, 40% or 69,700 preferred to work part-time.

Chart A1 Degree holders in resident labour force by place of study, institution that awarded degree and age, June 2020

Per Cent

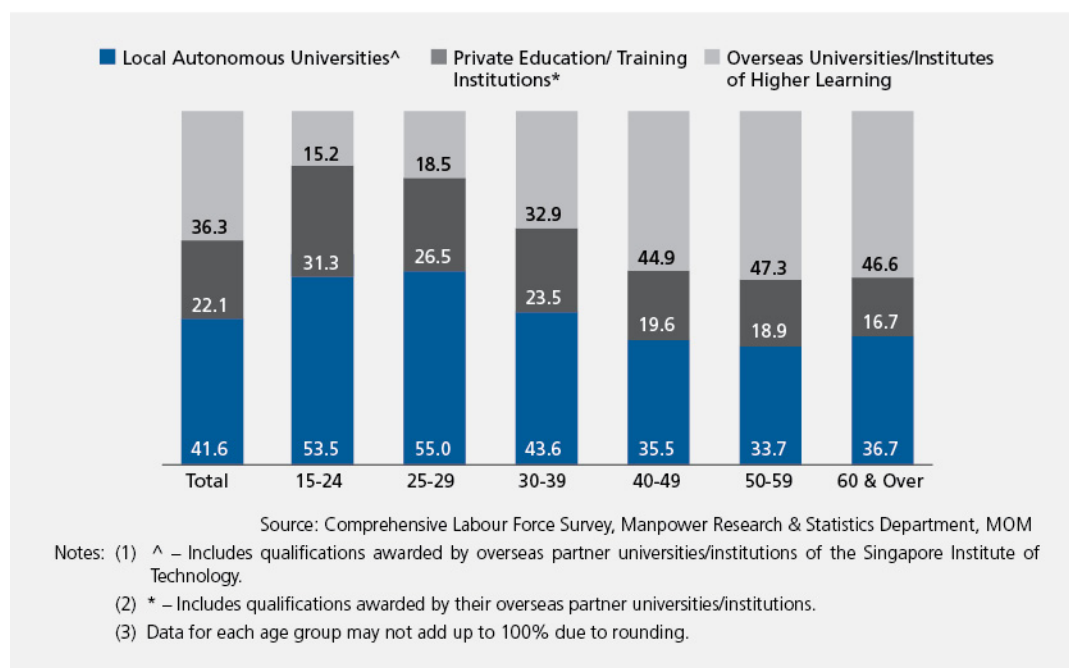

The background is a light blue gradient with various white and light blue geometric shapes and icons. These include a large gear in the upper right, a pie chart in the lower left, a magnifying glass over a line graph in the lower right, a person holding a puzzle piece in the upper left, a person sitting at a desk with a laptop in the middle right, a person standing next to a large pie chart in the lower left, a person standing next to a video conference window in the lower center, and a person holding a magnifying glass over a line graph in the lower right. The text is centered in the upper half of the image.

PART II

SURVEY COVERAGE AND METHODOLOGY

SURVEY COVERAGE AND METHODOLOGY

Introduction

- 1 The 2020 Comprehensive Labour Force Survey (CLFS) is the forty-third in the series of mid-year labour force surveys conducted in Singapore by the Manpower Research and Statistics Department of the Ministry of Manpower. The objective of the survey is to collect data on the economic activities of the population, including detailed information on employment and unemployment as well as characteristics of persons in and outside the labour force. This year's CLFS is conducted as a sub-sample of Census 2020, to reduce the likelihood of households being approached twice by both the Ministry of Manpower and Department of Statistics.
- 2 The survey is conducted under the Statistics Act (Chapter 317) which empowers the Director of the Manpower Research and Statistics Department to collect information from survey respondents. The Act also guarantees the confidentiality of individual information obtained from the survey.

Coverage

- 3 The survey covers private households in Singapore. It excludes workers living in construction worksites, dormitories and workers' quarters at the workplace and persons commuting from abroad to work in Singapore. Estimates of the total labour force are derived by combining data on residents obtained from the survey with non-resident employment data compiled from administrative records.

Data Collected

- 4 The survey questionnaire was designed to collect data on the personal characteristics of the population and detailed information on the economic characteristics of the labour force. The items collected in the questionnaire included:

For Persons Aged 15 Years and Over

Sex
Age
Highest qualification attained
Labour force status

For Residents Aged 15 Years and Over

Marital status
Field of study

For Employed Residents Aged 15 Years and Over

Occupation
Industry
Gross monthly income from work
Employment status
Whether working full-time or part-time
Willingness and availability of part-timers to work additional hours
Whether employed on permanent, fixed-term contract or casual/on-call basis
Usual hours worked
Job change
Years in current job

For Unemployed Residents Aged 15 Years and Over

Duration of unemployment
Action taken to look for work
Working experience
Previous occupation
Previous industry
Main reason for leaving previous job

For Residents Outside the Labour Force Aged 15 Years and Over

Main reason for not working and not looking for a job
Working experience
Whether persons intend to look for work in future
Preference for full-time or part-time work

Concepts and Definitions

- 5 The concepts and definitions used in the survey conform to international guidelines recommended by the International Labour Organisation. The terms and definitions used are as follows:

Reference Period	This refers to the week preceding the date of the survey interview.
Household	A household refers to one person living alone or a group of two or more persons (including domestic helpers/stay-in caregivers) living in the same house and sharing common food or other essential arrangements for living.
Residents	Residents refer to Singapore citizens and Permanent Residents.

Labour Force Status	<p>Labour Force</p> <ul style="list-style-type: none"> ▶ This refers to persons aged 15 years and over who are either employed (i.e. working) or unemployed (i.e. actively looking for a job and available for work) during the reference period. <p>Outside the Labour Force</p> <ul style="list-style-type: none"> ▶ This refers to persons aged 15 years and over who are neither employed nor unemployed during the reference period.
Employed Persons	<p>This refers to persons aged 15 years and over who, during the reference period:</p> <ul style="list-style-type: none"> (i) work for one hour or more either for pay or profit; or (ii) have a job or business to return to but are temporarily absent because of illness, injury, breakdown of machinery at workplace, labour management dispute or other reasons. <p>Members of the Singapore Armed Forces including full-time National Servicemen are included in the persons employed, unless otherwise specified.</p>
Unemployed Persons	<p>This refers to persons aged 15 years and over who are not working but are actively looking for a job and available for work during the reference period. They include persons who are not working but are taking steps to start their own business or taking up a new job after the reference period.</p>
Labour Force Participation Rate	<p>This is defined as the percentage of the labour force to the population.</p>
Employment Rate	<p>This is defined as the percentage of employed persons to the population.</p>
Unemployment Rate	<p>This is defined as the percentage of unemployed persons to the labour force.</p>
Duration of Unemployment	<p>This refers to the number of complete weeks between the date when action was first taken to look for a job and the date of the survey interview.</p>
Long-Term Unemployed Persons	<p>This refers to persons aged 15 years and over who have been unemployed for 25 weeks or more.</p>
Long-Term Unemployment Rate	<p>This is defined as the percentage of long-term unemployed persons to the labour force.</p>
Highest Qualification Attained	<p>This refers to the highest grade or standard of education passed or the highest level of education where a certificate, diploma or degree is awarded by an educational or training institution. The classification of highest qualification attained is based on the Singapore Standard Educational Classification (SSEC) 2020.</p>

A person is classified into one of the following categories according to the highest qualification attained:

No Formal Qualification / Pre-Primary / Lower Primary

- ▶ This refers to those who have never attended school, have pre-primary/kindergarten education, or have primary education but without Primary School Leaving Examination (PSLE) certificate or their equivalent, or have Certificate in Basic Education for Skills Training (BEST) 1-3.

Primary

- ▶ This refers to those who have PSLE or other certificate of equivalent standard, or have Certificate in BEST 4 or at least 3 Statements of Attainment and/or certification¹ for different Workplace Literacy and Numeracy (WPLN) skills at Level 1 or 2.

Lower Secondary

- ▶ This refers to those who have secondary education without a General Certificate of Education (GCE) Normal ('N')/Ordinary ('O') Level pass or equivalent, or have Certificate in Worker Improvement through Secondary Education (WISE) 1-3, or basic vocational certificates (including Institute of Technical Education (ITE) Basic Vocational Training), or at least 3 Statements of Attainment and/or certification¹ for different WPLN skills at Level 3 or 4.

Secondary

- ▶ This refers to those who have at least 1 GCE 'N'/'O' Level pass, or have National ITE Certificate (Intermediate) or equivalent (e.g. National Technical Certificate Grade 3, Certificate of Vocational Training, Building and Construction Authority (BCA) Builder Certificate), or have ITE Skills Certificate (ISC) or equivalent (e.g. Certificate of Competency, Certificate in Service Skills) or at least 3 Statements of Attainment and/or certification¹ for different WPLN skills at Level 5 and above.

Post-Secondary (Non-Tertiary)

- ▶ This refers to those who have at least 1 GCE Advanced ('A')/Higher 2 ('H2') Level pass or other certificates/qualifications of equivalent standard. It also includes those who have National ITE Certificate (NITEC) (e.g. Post NITEC Certificate, Specialist NITEC, Certificate in Office Skills, National Technical Certificate Grade 2, National Certificate in Nursing, Advanced Builder Certificate), or have Higher NITEC (including Certificate in Business Skills, Industrial Technician Certificate and other polytechnic certificates), or Master NITEC or equivalent (e.g. National Technical Certificate Grade 1). This group also includes WSQ Certificate/Higher Certificate/Advanced Certificate or equivalent, International Baccalaureate/High school diploma or

¹ This refers to both Workforce Skills Qualifications (WSQ) Statement of Attainment and/or certification issued by SkillsFuture Singapore's appointed WPLN assessment partner.

other post-secondary certificates/qualifications (e.g. Singapore Institute of Management (SIM) certificates).

Polytechnic Diploma

- ▶ This refers to those who have Polytechnic diploma, or Polytechnic post-diploma (including Polytechnic advanced/specialist/management/graduate diploma, diploma (conversion)).

Professional Qualification and Other Diploma

- ▶ This refers to those who have qualifications awarded by professional bodies (including Association of Chartered Certified Accountants (ACCA), Chartered Financial Analyst (CFA)), and other diploma qualifications (e.g. ITE diploma, National Institute of Education (NIE) diploma, SIM diploma, LASALLE diploma, Nanyang Academy of Fine Arts (NAFA) diploma, WSQ diploma and WSQ specialist diploma).

Degree

- ▶ This refers to those who have Bachelor's Degree, Postgraduate Diploma/certificate (including NIE postgraduate diploma, WSQ graduate certificate, WSQ graduate diploma), Master's, or Doctoral degree.

Field of Study	This refers to the principal discipline, branch or subject matter of study that leads to the award of the highest qualification attained at degree, diploma & professional qualification levels. The SSEC 2020 is used to classify the field of study, unless otherwise specified.
Occupation	This refers to the type of work performed by workers, which may not necessarily be related to their training, skill or professional qualification. In the case of workers who perform two or more kinds of work, their occupation would refer to the one in which they usually work the longest hours during the reference period. The classification of occupations is based on the Singapore Standard Occupational Classification (SSOC) 2020, unless otherwise specified.
Industry	This refers to the major kind of activity undertaken by the establishment, enterprise, firm or organisation in which the person worked during the reference period. It is related to the principal class of goods produced or services rendered by the organisation. For self-employed persons, industry refer to the kind of economic activity or nature of business they are operating. The classification of industries is based on the Singapore Standard Industrial Classification (SSIC) 2020, unless otherwise specified.
Gross Monthly Income from Work	This refers to income earned from employment. For employees, it refers to the gross monthly wages or salaries before deduction of employee CPF contributions and personal income tax. It comprises basic wages, overtime pay, commissions, tips, other allowances and one-twelfth of annual bonuses. For self-employed persons, gross monthly income refers to the average monthly profits from their business, trade or profession (i.e. total receipts less business expenses incurred) before deduction of income tax.

Employment Status	<p>This refers to the position or status of employed persons in relation to other persons within the organisation they work in. Employed persons are divided into the following four categories:</p> <p>Employers</p> <ul style="list-style-type: none"> ▶ These are persons who employ at least one paid employee in their business or trade. <p>Employees</p> <ul style="list-style-type: none"> ▶ These are persons who work for employers in return for regular wages or salaries. <p>Own Account Workers</p> <ul style="list-style-type: none"> ▶ These are persons who operate their own business without employing any paid employees in the conduct of their business or trade. <p>Contributing Family Workers</p> <ul style="list-style-type: none"> ▶ These are persons who assist in the operation of family business without receiving regular wages or salaries.
Nature of Employment	<p>Employed persons can be categorised into those working on full-time or part-time basis.</p> <p>Full-Time</p> <ul style="list-style-type: none"> ▶ This refers to employment where the normal hours of work is at least 35 hours a week. <p>Part-Time</p> <ul style="list-style-type: none"> ▶ This refers to employment where the normal hours of work is less than 35 hours a week. <p>Before 2009, full-time refers to employment where the normal hours of work is at least 30 hours a week while part-time refers to employment where the normal hours of work is less than 30 hours a week. From 2009 onwards, the threshold between full-time and part-time was revised from 30 hours to 35 hours to align with the revised definition in the Employment Act.</p>
Time-Related Under-Employed Persons	<p>This refers to persons aged 15 years and over who normally work less than 35 hours a week but are willing and available to engage in additional work.</p>
Time-Related Under-Employment Rate	<p>This is defined as the percentage of time-related under-employed persons to employed persons.</p>

Type of Employment	<p>Employees can be categorised into those employed on casual/on-call, fixed-term contract or permanent basis.</p> <p>Casual/On-Call</p> <ul style="list-style-type: none"> ▶ Casual/on-call employees refer to those employed on ad hoc basis, as and when the company requires additional manpower. <p>Fixed-Term Contract</p> <ul style="list-style-type: none"> ▶ Employees on fixed-term contract refer to those whose employment will terminate on the expiry of a specific term unless it is renewed. <p>Permanent</p> <ul style="list-style-type: none"> ▶ Permanent employees refer to those employed for an unspecified duration, i.e. they are neither casual/on-call employees nor on fixed-term contract.
Job Change	For employees, this refers to a change in employer. For the self-employed, it involves either a change in business or change from being an employee previously.
Years in Current Job	This refers to the number of years of uninterrupted work the person has with a particular employer, either in the same job or in different positions within the same organisation. Jobs are therefore employer-based, not position-based. If the person has left a job and subsequently returned to work with the same employer, the years in current job should be that of his most recent period of work i.e. the duration will not include his previous years in the job.
Usual Hours Worked	This refers to the number of hours that employed persons usually work in a typical week, regardless of whether they are paid for it. The concept of usual hours of work differs from that of normal hours of work referred to in contractual arrangements. For workers who have just started work during the reference period, usual hours of work refers to the number of hours per week they are expected to work in that job. For multiple jobholders, it should be aggregated from the hours spent in all the jobs.
Unavailable Job Seekers	This refers to persons outside the labour force who are actively looking for a job but are not available for work during the reference period.
Available Potential Job Seekers	This refers to persons outside the labour force who are not actively looking for a job, but wanted employment and available for work during the reference period.
Discouraged Workers	This refers to persons outside the labour force who are not actively looking for a job because they believe their job search would not yield results. Reasons cited for being discouraged include believes that there is no suitable work available, employers' discrimination and lack of necessary qualifications, training, skills or experience.
Potential Entrants	This refers to persons outside the labour force who intended to look for a job within the next two years.

Sampling Design

- 6 The sample for the 2020 survey was selected based on a stratified design with proportional allocation. The sample selection was undertaken by Singapore Department of Statistics, Ministry of Trade and Industry, which maintains a sampling frame of residential dwellings in Singapore. The selection is done in accordance with the specified sampling criteria.
- 7 Dwelling units in the sampling frame were divided into different groups (or strata). The groups are defined based on the planning areas demarcated by the Urban Redevelopment Authority and broad dwelling type groups. A random sample was then selected proportionally from the different groups by systematic sampling with a random start. The samples selected from each group were combined to form the required sample of 33,000 dwelling units.
- 8 This sample design yields an overall equal probability and self-weighting sample.

Planning, Organisation, Fieldwork and Data Verification

- 9 The Manpower Research and Statistics Department undertook the planning and operation of the survey. These included the preparation of the questionnaire and related documents, survey design, recruitment and training of staff, supervision and control of field work, editing and checking on the completed cases, data verification and compilation.
- 10 The field operation for the 2020 survey was carried out from 8 April 2020 to 31 July 2020. Around 150 temporary interviewers and 20 permanent staff were involved in the survey operations. Comprehensive training sessions including tests and assessments were conducted for the interviewers.
- 11 The majority of the households completed the survey through telephone or internet. Households that did not respond through these options were enumerated through face-to-face interviews. All the information captured were keyed into the secured Integrated Manpower Survey System (iMSS). The use of automatic routing in iMSS ensured that all relevant questions were answered. The system also has an auto-error checking function to prompt interviewers of missing, invalid or inconsistent entries so that clarifications could be conducted. The information collected was subjected to further editing checks by supervisors and verification officers.
- 12 The work of the interviewers was closely monitored to ensure the quality of the data collected. Supervisors conducted checks by calling up selected households to verify the information collected. The data were subjected to consistency and verification checks before tabulation.

Reliability of Data

- 13 The results of the survey were grossed up to the resident population in June 2020 (compiled by the Singapore Department of Statistics) using multiple estimation factors. Being a sample survey, the results were inevitably subjected to sampling and non-sampling errors.

Sampling Errors

- 14 In a sample survey, inferences about the target population are drawn from the data collected from the sample. Errors due to extension of the conclusions based on one sample to the entire population are known as sampling errors. The sampling error of an estimate is the extent of variation between the estimated value obtained from a sample and the true value from the population. Factors influencing the sampling error include the sample size, the sample design, method of estimation, the variability of the population and the characteristics studied.
- 15 A common measure of the sampling error of an estimate is its standard error, which is a measure of the variation among the estimates derived from all possible samples. An alternative measure is the relative standard error of an estimate which indicates the standard error relative to the magnitude of the estimate. As a general rule, the smaller the group whose size is estimated or from which an estimate is being derived, the less precise that estimate is.
- 16 A sample estimate and an estimate of its standard error can be used to construct an interval that will, at specified levels of confidence, include the true value. By statistical convention, the confidence level has been set at 95%.
- 17 For the 2020 survey, the estimated sampling errors of the main resident labour force estimates were as follows:

	Estimate	Standard Error	Relative Standard Error	95% Confidence Interval	
				Lower	Upper
Resident Labour Force	2,345,500	7,200	0.3%	2,331,500	2,359,500
Employed Residents	2,222,600	7,200	0.3%	2,208,500	2,236,800
Unemployed Residents	122,900	2,500	2.0%	118,000	127,700
Residents Outside the Labour Force	1,100,800	6,500	0.6%	1,088,100	1,113,400
Resident Labour Force Participation Rate	68.1%	0.18%-pt	0.3%	67.7%	68.5%
Resident Employment Rate (Aged 15 & Over)	64.5%	0.19%-pt	0.3%	64.1%	64.9%
Resident Employment Rate (Aged 25 to 64)	80.3%	0.19%-pt	0.2%	79.9%	80.7%
Resident Unemployment Rate	5.2%	0.11%-pt	2.0%	5.0%	5.4%

Note: Data are non-seasonally adjusted. They pertain to those aged 15 & over, unless otherwise stated.

- 18 As many sample estimates can be computed from the survey, it would be impractical to estimate the sampling errors for all estimates. A generalised table of sampling errors for the Comprehensive Labour Force Survey based on a simple random sample is presented as follows:

Size of Estimate	Proportion of Total Resident Population	Standard Error	Relative Standard Error	95% Confidence Interval	
				Lower	Upper
2,000,000	49.45%	7,300	0.36%	1,985,800	2,014,200
1,000,000	24.73%	6,300	0.63%	987,700	1,012,300
500,000	12.36%	4,800	0.96%	490,600	509,400
200,000	4.95%	3,100	1.57%	193,800	206,200
100,000	2.47%	2,300	2.25%	95,600	104,400
50,000	1.24%	1,600	3.21%	46,900	53,100
20,000	0.49%	1,000	5.09%	18,000	22,000
10,000	0.25%	700	7.21%	8,600	11,400
5,000	0.12%	500	10.20%	4,000	6,000
2,000	0.05%	300	16.13%	1,400	2,600
1,000	0.02%	200	22.81%	600	1,400
500	0.01%	200	32.27%	200	800
200	–	100	51.02%	–	400

- 19 Data users are advised to take cognisance of the sampling error of the estimate and exercise judgement on whether the estimate is reliable for their intended purpose. Specifically, caution is to be exercised in interpreting results of detailed cross-tabulations for small sub-groups as these could have large sampling errors.

Non-Sampling Errors

- 20 Non-sampling errors could result from the varying interpretation of questions by respondents and interviewers, inability or unwillingness of respondents to provide correct information, mistakes in recording, coding and processing. These errors have been minimised by careful design of the questionnaire, intensive training and supervision of interviewers, as well as strict data processing controls.

Response

- 21 Of the 33,000 housing units selected in the initial sample, 1,441 households were excluded from the survey as they were unoccupied, non-residential or demolished. A total of 28,132 households responded to the survey, achieving an overall response rate of 89.1%.

Labour Force Supplementary Survey on Own Account Workers, 2020

- 22 The Labour Force Supplementary Survey on Own Account Workers, 2020 was conducted by the Manpower Research and Statistics Department under the Statistics Act (Chapter 317). It was conducted from 12 May 2020 to 3 November 2020.
- 23 The supplementary survey was conducted since 2016 to obtain in-depth information on persons who operated as own account workers in their primary or secondary jobs as a regular form of employment over a year. The reference period for the supplementary survey is extended to cover own account work over the course of the year, rather than the main job of employed persons over the past week from the annual Comprehensive Labour Force Survey. The longer reference period enables us to capture more accurately the prevalence of own account work, given the ad hoc and transient nature of such work arrangements.
- 24 The survey also sought to understand the experiences and reasons for engaging in own account work and the concerns faced.
- 25 The supplementary survey covered residents aged 15 years and over who were involved in own account work during the reference year. 4,704 residents were surveyed, of whom 4,183 or 88.9% responded. The results of the supplementary survey were grossed up to the resident population using multiple estimation factors.

26 Concepts and Definitions

Primary Own Account Workers	These are persons who are own account workers in their main job. This includes (i) those who are own account workers in their single job (full-time or part-time) or (ii) those who work longer hours in own account work alongside other jobs.
Secondary Own Account Workers	These are multiple job holders who spend fewer hours in own account work relative to other types of employment. They also include students, homemakers and retirees who do such work on the side.
Preferred and Non-Preferred Choice of Work	Own account workers are asked about the reasons they engage in this form of work. Those for whom own account work is <i>not their preferred choice of work</i> refer to persons who engage in own account work because they are unable to find work as an employee. Among multiple job holders, it includes those unable to find full-time work. Those for whom own account work is a <i>preferred choice of work</i> are those who do not fall into the above estimate of persons for whom own account work is a non-preferred choice of work.

Labour Force Supplementary Survey on Adult Training, 2020

27 The Labour Force Supplementary Survey on Adult Training, 2020 was conducted by the Manpower Research and Statistics Department under the Statistics Act (Chapter 317). It was conducted from 5 November 2020 to 22 December 2020 following the closure of the Comprehensive Labour Force Survey. The survey aimed to capture information on participation in job-related structured training by the resident labour force during the 12-month period ending June 2020 (i.e. 1 July 2019 to 30 June 2020). It also sought to ascertain the training outcomes. 1,988 residents in the labour force aged 15 to 64 years (excluding full-time National Servicemen) were surveyed, of whom 1,695 or 85.3% responded.

28 Concepts and Definitions

Training

Participation Rate

The training participation rate (also known as training incidence) is defined as the proportion of residents aged 15 to 64 in the labour force who had engaged in some form of job-related structured training or education activities over the 12-month period ending June. Job-related structured training or education refers to training that is related to a current or future job. It includes classroom training, private lessons, correspondence courses, workshops, seminars, structured on-the-job training (OJT), apprenticeship, e-learning, work-learn programmes (e.g. SkillsFuture Earn and Learn Programme) and mandatory courses. However, it excludes informal on-the-job training such as watching a video on management skills, observing others perform a task at work, time spent at work learning new tasks and keeping up to date with job-related developments by reading journals/newspapers and informal discussions.



PART III STATISTICAL TABLES

TABLE 1
LABOUR FORCE, EMPLOYED, UNEMPLOYED AND UNEMPLOYMENT RATE, 2010 - 2020 (JUNE)

June	Labour Force ('000)		Employed ('000)		Unemployed ('000)		Unemployment Rate ¹ (Seasonally Adjusted) (%)		Unemployment Rate (Non-Seasonally Adjusted) (%)	
	Total	Residents	Total	Residents	Total	Residents	Total	Residents	Total	Residents
2010	3,135.9	2,047.3	3,047.2	1,962.9	88.8	84.4	2.2	3.1	2.8	4.1
2011	3,237.1	2,080.1	3,149.7	1,998.9	87.4	81.2	2.0	2.9	2.7	3.9
2012	3,361.8	2,119.6	3,274.7	2,040.6	87.1	79.0	1.9	2.8	2.6	3.7
2013	3,443.7	2,138.8	3,352.9	2,056.1	90.7	82.6	2.0	2.9	2.6	3.9
2014	3,530.8	2,185.2	3,440.2	2,103.5	90.7	81.8	1.9	2.8	2.6	3.7
2015	3,610.6	2,232.3	3,516.0	2,147.8	94.6	84.5	2.0	2.8	2.6	3.8
2016	3,672.8	2,257.6	3,570.0	2,165.3	102.8	92.3	2.1	3.0	2.8	4.1
2017	3,657.0	2,269.7	3,550.1	2,175.3	106.9	94.4	2.2	3.1	2.9	4.2
2018	3,675.6	2,292.7	3,575.3	2,203.7	100.2	89.0	2.1	2.9	2.7	3.9
2019	3,742.5	2,328.5	3,631.7	2,230.4	110.8	98.1	2.2	3.1	3.0	4.2
2020	3,713.9	2,345.5	3,574.0	2,222.6	139.9	122.9	2.8	3.8	3.8	5.2

Source: Comprehensive Labour Force Survey, Manpower Research & Statistics Department, MOM

Notes :

1) The seasonally adjusted unemployment figures are subject to annual revisions when the latest set of seasonal factors is updated, taking into account observations for the latest available year. Users are advised to check our website, <http://stats.mom.gov.sg>, for the most up-to-date data.

2) Figures for 2019 have been updated to include employment figures for those on pre-approved LOC (Letter of Consent).

TABLE 2
KEY CHARACTERISTICS OF RESIDENT LABOUR FORCE, 2010 - 2020 (JUNE)

June	Labour Force Participation Rate (%)			Median Age of Labour Force (Years)			Employment Rate (%) (Aged 25 - 64)			Median Gross Monthly Income from Work ¹ (Full - Time) (\$)					
										Including Employer CPF			Excluding Employer CPF		
	Total	Males	Females	Total	Males	Females	Total	Males	Females	Total	Males	Females	Total	Males	Females
2010	66.2	76.5	56.5	41.0	42.0	39.0	77.1	88.8	66.1	3,000	3,159	2,863	2,708	2,917	2,500
2011	66.1	75.6	57.0	42.0	43.0	40.0	78.0	89.1	67.4	3,249	3,441	3,099	2,925	3,000	2,708
2012	66.6	76.0	57.7	42.0	43.0	41.0	78.8	89.7	68.5	3,480	3,640	3,230	3,000	3,250	2,828
2013	66.7	75.8	58.1	42.0	44.0	41.0	79.0	89.3	69.2	3,705	3,915	3,480	3,250	3,467	3,000
2014	67.0	75.9	58.6	43.0	44.0	42.0	79.7	89.3	70.5	3,770	4,000	3,518	3,276	3,502	3,125
2015	68.3	76.7	60.4	43.0	44.0	41.0	80.5	89.8	71.8	3,949	4,118	3,744	3,467	3,683	3,250
2016	68.0	76.2	60.4	43.0	44.0	42.0	80.3	89.0	72.1	4,056	4,241	3,803	3,500	3,792	3,298
2017	67.7	76.0	59.8	43.0	44.0	42.0	80.7	89.4	72.4	4,232	4,437	4,027	3,749	3,988	3,500
2018	67.7	75.6	60.2	43.0	44.0	42.0	80.3	88.9	72.3	4,437	4,680	4,095	3,800	4,033	3,558
2019	68.0	75.4	61.1	44.0	45.0	42.0	80.8	88.8	73.3	4,563	4,810	4,329	4,000	4,229	3,772
2020	68.1	75.4	61.2	44.0	45.0	42.0	80.3	87.9	73.2	4,534	4,719	4,374	4,000	4,144	3,792

Source: Comprehensive Labour Force Survey, Manpower Research & Statistics Department, MOM

Note :

1) Data on median gross monthly income from work pertain to full-time employed residents excluding full-time National Servicemen.

TABLE 3
DISTRIBUTION OF RESIDENT POPULATION BY LABOUR FORCE STATUS, AGE AND SEX, 2010 - 2020 (JUNE)
(TOTAL)

June	Selected Age Group (Years)									Per Cent
	25 - 64			25 - 54			55 - 64			
	Employed	Unemployed ¹	Outside the Labour Force	Employed	Unemployed ¹	Outside the Labour Force	Employed	Unemployed ¹	Outside the Labour Force	
2010	77.1	2.8	20.0	81.8	3.0	15.2	59.0	1.9	39.0	
2011	78.0	2.7	19.3	82.5	2.9	14.6	61.2	2.2	36.6	
2012	78.8	2.5	18.6	83.0	2.7	14.3	64.0	2.0	34.0	
2013	79.0	2.7	18.3	83.0	2.9	14.1	65.0	2.1	32.9	
2014	79.7	2.7	17.7	83.8	2.9	13.3	66.3	2.0	31.6	
2015	80.5	2.6	16.9	84.7	2.7	12.6	67.2	2.4	30.5	
2016	80.3	3.0	16.7	84.5	3.2	12.4	67.3	2.4	30.3	
2017	80.7	3.0	16.4	84.9	3.2	12.0	67.1	2.4	30.5	
2018	80.3	2.8	16.9	84.7	3.0	12.3	66.8	2.1	31.1	
2019	80.8	3.0	16.2	85.1	3.2	11.7	67.6	2.3	30.1	
2020	80.3	3.8	15.9	84.6	3.9	11.5	67.5	3.2	29.3	

Source: Comprehensive Labour Force Survey, Manpower Research & Statistics Department, MOM

Note :

1) The unemployed figures refer to the unemployed as a percentage of population. This is different from the unemployment rate, which is expressed as a percentage of the labour force.

TABLE 3 *(continued)*
DISTRIBUTION OF RESIDENT POPULATION BY LABOUR FORCE STATUS, AGE AND SEX, 2010 - 2020 (JUNE)
(MALES)

June	Selected Age Group (Years)									Per Cent
	25 - 64			25 - 54			55 - 64			
	Employed	Unemployed ¹	Outside the Labour Force	Employed	Unemployed ¹	Outside the Labour Force	Employed	Unemployed ¹	Outside the Labour Force	
2010	88.8	3.3	7.9	92.4	3.4	4.2	75.0	2.7	22.3	
2011	89.1	3.0	7.9	92.6	3.0	4.3	76.4	2.9	20.8	
2012	89.7	2.7	7.5	92.7	2.8	4.6	79.7	2.5	17.7	
2013	89.3	2.9	7.8	92.4	3.0	4.7	79.2	2.7	18.1	
2014	89.3	2.9	7.8	92.2	3.0	4.7	80.2	2.5	17.3	
2015	89.8	2.9	7.3	92.9	2.9	4.3	80.1	3.1	16.8	
2016	89.0	3.2	7.8	91.9	3.3	4.8	80.3	2.9	16.8	
2017	89.4	3.3	7.3	92.3	3.3	4.3	80.0	3.2	16.8	
2018	88.9	3.1	8.0	91.9	3.3	4.8	79.7	2.5	17.8	
2019	88.8	3.2	8.0	92.0	3.3	4.7	79.4	2.9	17.7	
2020	87.9	4.1	8.0	91.0	4.2	4.9	78.8	3.9	17.3	

Source: Comprehensive Labour Force Survey, Manpower Research & Statistics Department, MOM

Note :

1) The unemployed figures refer to the unemployed as a percentage of population. This is different from the unemployment rate, which is expressed as a percentage of the labour force.

TABLE 3 *(continued)*
DISTRIBUTION OF RESIDENT POPULATION BY LABOUR FORCE STATUS, AGE AND SEX, 2010 - 2020 (JUNE)
(FEMALES)

June	Selected Age Group (Years)									Per Cent
	25 - 64			25 - 54			55 - 64			
	Employed	Unemployed ¹	Outside the Labour Force	Employed	Unemployed ¹	Outside the Labour Force	Employed	Unemployed ¹	Outside the Labour Force	
2010	66.1	2.4	31.6	71.7	2.7	25.6	43.4	1.2	55.3	
2011	67.4	2.4	30.1	73.0	2.7	24.3	46.3	1.5	52.2	
2012	68.5	2.4	29.1	74.0	2.6	23.4	48.1	1.5	50.3	
2013	69.2	2.5	28.3	74.3	2.8	22.9	50.9	1.5	47.6	
2014	70.5	2.4	27.0	76.0	2.7	21.3	52.7	1.5	45.8	
2015	71.8	2.3	25.9	77.1	2.6	20.4	54.2	1.7	44.1	
2016	72.1	2.8	25.1	77.6	3.0	19.4	54.5	2.0	43.6	
2017	72.4	2.7	24.9	77.9	3.0	19.2	54.4	1.7	43.9	
2018	72.3	2.5	25.2	78.0	2.8	19.2	54.2	1.8	44.1	
2019	73.3	2.8	23.9	78.8	3.2	18.1	55.9	1.8	42.3	
2020	73.2	3.5	23.4	78.6	3.7	17.6	56.4	2.6	41.0	

Source: Comprehensive Labour Force Survey, Manpower Research & Statistics Department, MOM

Note :

1) The unemployed figures refer to the unemployed as a percentage of population. This is different from the unemployment rate, which is expressed as a percentage of the labour force.

TABLE 4
RESIDENT POPULATION AGED FIFTEEN YEARS AND OVER BY LABOUR FORCE STATUS, AGE AND SEX, JUNE 2020

Thousands

Age (Years)				Labour Force							Outside the Labour Force				
				Total			Employed			Unemployed					
				Total	Males	Females	Total	Males	Females	Total	Males	Females	Total	Males	Females
Total				2,345.5	1,260.1	1,085.4	2,222.6	1,198.1	1,024.6	122.9	62.0	60.8	1,100.8	411.4	689.4
15 - 19				30.1	19.1	11.1	26.3	18.1	8.2	3.8	1.0	2.8	187.8	94.6	93.2
20 - 24				135.7	67.9	67.7	115.9	60.3	55.5	19.8	7.6	12.2	106.4	55.9	50.5
25 - 29				247.6	121.1	126.5	230.6	110.8	119.8	17.0	10.3	6.7	26.3	14.0	12.3
30 - 34				261.5	130.9	130.6	252.3	126.5	125.8	9.2	4.4	4.8	21.8	4.3	17.5
35 - 39				272.5	137.2	135.3	261.7	132.5	129.2	10.8	4.7	6.1	29.0	3.9	25.0
40 - 44				269.2	141.2	128.0	259.2	136.9	122.3	9.9	4.3	5.7	33.1	3.8	29.3
45 - 49				277.9	151.2	126.7	266.3	145.6	120.7	11.6	5.6	6.0	40.1	6.1	34.0
50 - 54				248.7	137.9	110.8	237.1	131.4	105.7	11.6	6.5	5.1	54.0	10.0	43.9
55 - 59				235.3	134.3	101.0	224.5	128.3	96.2	10.8	6.0	4.8	74.8	19.9	54.8
60 - 64				181.9	106.6	75.3	173.7	101.3	72.4	8.2	5.4	2.8	98.1	30.4	67.8
65 - 69				109.2	65.3	43.9	102.9	61.7	41.2	6.3	3.6	2.7	115.0	43.9	71.1
70 & Over				75.9	47.3	28.6	72.2	44.7	27.6	3.7	2.6	1.0	314.5	124.5	190.0

Source: Comprehensive Labour Force Survey, Manpower Research & Statistics Department, MOM

TABLE 5
RESIDENT LABOUR FORCE PARTICIPATION RATE BY AGE AND SEX, 2010 - 2020 (JUNE)
(TOTAL)

Per Cent													
Age (Years)			2010	2011	2012	2013	2014	2015	2016	2017	2018	2019	2020
Total			66.2	66.1	66.6	66.7	67.0	68.3	68.0	67.7	67.7	68.0	68.1
15	-	19	15.4	12.3	12.4	11.8	12.3	15.8	15.3	14.2	15.2	15.1	13.8
20	-	24	65.8	62.8	63.6	61.7	61.8	65.3	62.3	62.2	61.3	61.0	56.0
25	-	29	89.4	89.2	88.3	88.5	89.0	90.3	90.3	90.2	90.0	90.1	90.4
30	-	34	89.0	88.6	89.8	90.1	89.9	90.2	90.8	91.8	91.0	92.3	92.3
35	-	39	86.2	87.3	88.0	88.0	88.8	89.1	89.7	89.8	89.0	89.6	90.4
40	-	44	84.4	84.9	85.4	85.7	87.1	87.6	88.2	87.7	88.8	88.7	89.0
45	-	49	82.4	83.7	84.4	84.5	84.7	85.9	86.3	86.8	86.5	87.9	87.4
50	-	54	78.6	79.7	79.5	80.0	81.8	82.4	81.4	82.8	82.0	82.3	82.2
55	-	59	68.3	70.2	72.4	73.2	74.3	75.5	75.8	74.9	75.1	75.0	75.9
60	-	64	51.0	54.7	58.1	59.7	61.2	62.4	62.8	63.6	62.2	63.9	65.0
65	-	69	30.9	36.2	38.6	40.2	41.2	42.2	43.2	43.4	45.3	46.1	48.7
70	&	Over	11.0	12.5	13.1	14.4	15.3	14.9	15.0	16.2	17.0	17.6	19.4
15	-	24	39.2	36.7	37.8	36.2	37.5	40.6	39.4	38.2	38.1	38.3	36.0
25	-	64	80.0	80.7	81.4	81.7	82.3	83.1	83.3	83.6	83.1	83.8	84.1
25	-	54	84.8	85.4	85.7	85.9	86.7	87.4	87.6	88.0	87.7	88.3	88.5
55	-	64	61.0	63.4	66.0	67.1	68.4	69.5	69.7	69.5	68.9	69.9	70.7
65	&	Over	17.6	20.4	22.0	23.8	25.2	25.8	26.5	26.8	27.8	28.7	30.1

Source: Comprehensive Labour Force Survey, Manpower Research & Statistics Department, MOM

TABLE 5 *(continued)*
RESIDENT LABOUR FORCE PARTICIPATION RATE BY AGE AND SEX, 2010 - 2020 (JUNE)
(MALES)

Per Cent											
Age (Years)											
	2010	2011	2012	2013	2014	2015	2016	2017	2018	2019	2020
Total	76.5	75.6	76.0	75.8	75.9	76.7	76.2	76.0	75.6	75.4	75.4
15 - 19	17.5	14.6	13.8	13.2	14.9	18.3	18.0	18.0	18.4	17.5	16.8
20 - 24	66.2	63.2	64.5	63.2	63.6	64.4	62.6	62.7	60.3	59.3	54.9
25 - 29	93.3	91.8	89.9	89.0	89.4	90.9	90.0	90.7	90.7	90.0	89.7
30 - 34	97.7	97.4	97.2	97.2	97.5	97.4	97.0	97.4	97.8	96.8	96.8
35 - 39	98.0	97.7	98.2	97.5	97.2	97.5	97.8	97.6	97.2	97.8	97.2
40 - 44	96.8	97.1	97.1	97.1	96.8	97.1	97.2	97.0	97.2	97.3	97.4
45 - 49	96.1	96.0	95.6	96.1	96.4	96.9	96.3	96.6	95.4	96.0	96.1
50 - 54	92.6	93.5	93.8	94.0	93.8	94.2	92.9	94.4	92.8	93.9	93.2
55 - 59	85.0	85.7	88.5	87.6	87.5	88.2	88.7	88.0	88.0	87.3	87.1
60 - 64	67.5	71.1	74.6	75.0	77.0	77.2	76.9	77.8	75.7	76.7	77.8
65 - 69	43.7	49.1	52.6	53.4	54.1	54.5	55.7	54.8	57.3	57.6	59.8
70 & Over	17.9	20.5	20.7	22.9	23.7	22.3	22.1	24.8	24.6	25.4	27.5
15 - 24	40.7	37.6	39.1	37.7	39.5	41.3	41.0	40.5	39.2	38.6	36.6
25 - 64	92.1	92.1	92.5	92.2	92.2	92.7	92.2	92.7	92.0	92.0	92.0
25 - 54	95.8	95.7	95.4	95.3	95.3	95.7	95.2	95.7	95.2	95.3	95.1
55 - 64	77.7	79.2	82.3	81.9	82.7	83.2	83.2	83.2	82.2	82.3	82.7
65 & Over	27.3	30.9	32.4	34.9	36.0	36.0	37.0	37.1	38.2	38.7	40.1

Source: Comprehensive Labour Force Survey, Manpower Research & Statistics Department, MOM

TABLE 5 (continued)

RESIDENT LABOUR FORCE PARTICIPATION RATE BY AGE AND SEX, 2010 - 2020 (JUNE)

(FEMALES)

Per Cent													
Age (Years)			2010	2011	2012	2013	2014	2015	2016	2017	2018	2019	2020
Total			56.5	57.0	57.7	58.1	58.6	60.4	60.4	59.8	60.2	61.1	61.2
15	-	19	13.1	9.8	10.9	10.2	9.6	13.1	12.4	10.2	11.6	12.4	10.6
20	-	24	65.3	62.5	62.6	59.9	59.8	66.3	62.0	61.6	62.4	62.9	57.3
25	-	29	85.7	86.7	86.8	88.0	88.6	89.7	90.6	89.6	89.4	90.1	91.1
30	-	34	81.3	81.0	83.3	83.7	83.3	83.9	85.3	86.9	84.9	88.3	88.2
35	-	39	75.2	77.6	78.9	79.4	80.9	81.7	82.3	82.9	81.8	82.7	84.4
40	-	44	72.7	73.9	74.8	75.4	78.1	78.9	80.2	78.9	81.0	81.2	81.4
45	-	49	68.9	71.5	73.4	73.1	73.7	75.5	77.2	77.7	78.1	80.3	78.8
50	-	54	64.9	66.1	65.6	66.5	70.4	70.6	70.3	71.2	71.5	71.3	71.6
55	-	59	51.7	55.1	56.2	59.1	61.4	62.8	63.1	61.8	62.1	63.3	64.8
60	-	64	35.4	38.4	41.7	44.2	45.5	47.7	48.8	49.9	49.4	50.8	52.6
65	-	69	19.1	23.9	26.3	27.9	29.5	31.1	31.4	32.9	33.7	35.3	38.2
70	&	Over	6.0	6.6	7.4	8.0	8.8	9.4	9.8	9.6	11.3	11.5	13.1
15	-	24	37.5	35.7	36.4	34.5	35.4	39.8	37.7	35.7	36.9	37.9	35.4
25	-	64	68.4	69.9	70.9	71.7	73.0	74.1	74.9	75.1	74.8	76.1	76.6
25	-	54	74.4	75.7	76.6	77.1	78.7	79.6	80.6	80.8	80.8	81.9	82.4
55	-	64	44.7	47.8	49.7	52.4	54.2	55.9	56.4	56.1	55.9	57.7	59.0
65	&	Over	10.0	11.9	13.7	14.8	16.3	17.6	18.0	18.2	19.2	20.2	21.7

Source: Comprehensive Labour Force Survey, Manpower Research & Statistics Department, MOM

TABLE 6
RESIDENT LABOUR FORCE PARTICIPATION RATE BY AGE, SEX AND MARITAL STATUS, JUNE 2020

Per Cent

Age (Years)	Total				Males				Females			
	Total	Single	Married	Widowed / Divorced	Total	Single	Married	Widowed / Divorced	Total	Single	Married	Widowed / Divorced
Total	68.1	63.9	73.5	47.8	75.4	63.9	82.5	63.4	61.2	63.8	64.3	42.3
15 - 19	13.8	13.8	s	s	16.8	16.8	s	s	10.6	10.6	s	s
20 - 24	56.0	55.6	73.1	s	54.9	54.3	86.7	s	57.3	56.9	67.0	s
25 - 29	90.4	90.4	90.4	91.1	89.7	87.8	98.0	s	91.1	93.3	86.0	s
30 - 34	92.3	94.5	90.9	94.7	96.8	94.3	98.6	97.7	88.2	94.8	84.7	93.2
35 - 39	90.4	92.5	89.5	97.2	97.2	93.8	98.2	98.4	84.4	91.2	81.9	96.6
40 - 44	89.0	93.9	87.6	94.2	97.4	93.8	98.3	94.5	81.4	94.0	77.5	94.1
45 - 49	87.4	87.7	86.9	92.0	96.1	88.9	97.4	95.6	78.8	86.6	75.8	90.0
50 - 54	82.2	81.3	81.9	85.5	93.2	82.0	95.0	94.3	71.6	80.7	68.5	80.9
55 - 59	75.9	71.5	76.3	78.6	87.1	70.4	89.6	86.0	64.8	72.5	61.4	75.0
60 - 64	65.0	64.9	66.1	58.2	77.8	64.7	80.0	70.9	52.6	65.1	50.1	53.2
65 - 69	48.7	48.6	49.7	43.9	59.8	41.6	62.3	50.9	38.2	53.2	34.5	41.6
70 & Over	19.4	23.0	24.2	11.1	27.5	24.7	29.5	18.1	13.1	21.9	16.2	9.5
15 - 24	36.0	35.5	73.1	s	36.6	36.2	86.7	s	35.4	34.8	67.0	s
25 - 64	84.1	88.1	82.9	81.4	92.0	87.7	93.8	88.9	76.6	88.5	72.4	77.7
25 - 54	88.5	90.9	87.3	91.3	95.1	90.1	97.4	95.6	82.4	91.7	78.0	89.0
55 - 64	70.7	68.6	71.5	68.0	82.7	68.0	85.1	78.7	59.0	69.0	56.1	63.3
65 & Over	30.1	35.6	35.0	17.4	40.1	33.2	42.7	25.9	21.7	37.2	24.5	15.3

Source: Comprehensive Labour Force Survey, Manpower Research & Statistics Department, MOM

TABLE 7
RESIDENT LABOUR FORCE AGED FIFTEEN YEARS AND OVER BY AGE AND SEX, 2010 - 2020 (JUNE)
(TOTAL)

												Thousands	
Age (Years)			2010	2011	2012	2013	2014	2015	2016	2017	2018	2019	2020
Total			2,047.3	2,080.1	2,119.6	2,138.8	2,185.2	2,232.3	2,257.6	2,269.7	2,292.7	2,328.5	2,345.5
15	-	19	41.2	34.2	33.9	31.3	31.0	40.2	37.9	35.0	37.7	36.3	30.1
20	-	24	157.6	162.1	171.3	157.1	161.2	166.2	162.5	153.2	151.3	148.9	135.7
25	-	29	223.2	214.6	207.3	209.7	217.6	219.4	239.3	229.3	236.7	239.0	247.6
30	-	34	254.7	249.4	245.0	248.6	250.1	243.7	244.7	242.4	241.2	253.7	261.5
35	-	39	275.0	268.2	266.3	262.3	256.2	266.8	259.7	275.0	270.7	266.7	272.5
40	-	44	254.4	256.9	265.6	266.3	265.9	276.0	268.4	281.1	278.4	270.1	269.2
45	-	49	266.9	269.4	269.5	266.3	253.0	258.6	260.1	272.4	270.9	284.1	277.9
50	-	54	235.7	246.9	249.2	255.2	260.5	262.6	262.3	254.8	259.8	256.8	248.7
55	-	59	178.5	187.8	197.0	205.3	220.3	223.7	226.9	213.6	224.5	237.1	235.3
60	-	64	98.7	114.5	127.7	136.9	150.7	154.7	164.1	166.5	170.9	170.2	181.9
65	-	69	36.0	45.1	53.1	61.4	74.2	78.3	87.9	92.1	93.7	103.7	109.2
70	&	Over	25.6	31.2	33.7	38.5	44.5	42.0	43.9	54.4	56.9	62.1	75.9

Source: Comprehensive Labour Force Survey, Manpower Research & Statistics Department, MOM

TABLE 7 *(continued)*
RESIDENT LABOUR FORCE AGED FIFTEEN YEARS AND OVER BY AGE AND SEX, 2010 - 2020 (JUNE)
(MALES)

Thousands											
Age (Years)	2010	2011	2012	2013	2014	2015	2016	2017	2018	2019	2020
Total	1,151.6	1,160.4	1,177.6	1,183.1	1,202.6	1,216.2	1,224.5	1,238.7	1,243.6	1,251.1	1,260.1
15 - 19	24.1	21.2	19.4	18.3	19.4	24.1	22.9	22.9	23.9	22.1	19.1
20 - 24	82.8	82.8	90.6	84.4	84.9	84.6	84.7	81.2	77.3	75.8	67.9
25 - 29	113.6	108.3	104.2	102.4	109.1	108.0	118.0	114.7	117.6	122.5	121.1
30 - 34	131.8	127.8	123.5	126.1	126.8	123.6	122.8	120.0	122.6	126.3	130.9
35 - 39	150.1	143.9	140.4	138.2	135.6	136.8	135.5	141.1	138.4	134.1	137.2
40 - 44	141.8	139.4	143.7	143.3	142.2	146.8	139.8	150.4	147.4	137.5	141.2
45 - 49	154.1	153.9	151.0	149.6	139.4	141.6	139.3	145.8	144.2	150.2	151.2
50 - 54	137.1	144.0	145.2	147.2	146.0	149.7	147.4	145.0	145.6	142.3	137.9
55 - 59	110.9	113.3	120.8	121.6	128.3	130.9	131.6	125.6	132.0	134.7	134.3
60 - 64	63.5	74.2	82.0	86.5	94.7	95.2	100.1	100.0	101.0	103.7	106.6
65 - 69	24.4	29.8	33.9	39.4	46.3	48.1	55.0	55.6	58.4	63.0	65.3
70 & Over	17.4	21.8	22.9	26.2	29.9	26.8	27.3	36.3	35.2	39.0	47.3

Source: Comprehensive Labour Force Survey, Manpower Research & Statistics Department, MOM

TABLE 7 (continued)

RESIDENT LABOUR FORCE AGED FIFTEEN YEARS AND OVER BY AGE AND SEX, 2010 - 2020 (JUNE)

(FEMALES)

Thousands

Age (Years)	2010	2011	2012	2013	2014	2015	2016	2017	2018	2019	2020
Total	895.7	919.7	942.0	955.7	982.6	1,016.1	1,033.1	1,031.0	1,049.1	1,077.4	1,085.4
15 - 19	17.0	12.9	14.5	13.0	11.6	16.0	15.0	12.1	13.8	14.1	11.1
20 - 24	74.8	79.2	80.7	72.7	76.3	81.6	77.8	71.9	73.9	73.1	67.7
25 - 29	109.6	106.4	103.1	107.3	108.5	111.4	121.3	114.5	119.1	116.4	126.5
30 - 34	123.0	121.6	121.4	122.6	123.3	120.1	121.9	122.4	118.7	127.4	130.6
35 - 39	124.9	124.3	125.9	124.2	120.6	130.0	124.2	133.9	132.3	132.6	135.3
40 - 44	112.7	117.5	121.9	123.0	123.8	129.2	128.6	130.6	131.0	132.6	128.0
45 - 49	112.8	115.5	118.6	116.7	113.6	117.0	120.7	126.6	126.7	133.9	126.7
50 - 54	98.6	102.8	104.0	108.0	114.6	113.0	114.8	109.8	114.2	114.5	110.8
55 - 59	67.5	74.5	76.2	83.7	92.0	92.8	95.3	87.9	92.5	102.4	101.0
60 - 64	35.2	40.3	45.7	50.3	56.1	59.5	64.0	66.5	69.9	66.5	75.3
65 - 69	11.5	15.3	19.2	22.0	27.8	30.3	32.9	36.4	35.2	40.8	43.9
70 & Over	8.1	9.4	10.8	12.3	14.6	15.2	16.6	18.2	21.7	23.1	28.6

Source: Comprehensive Labour Force Survey, Manpower Research & Statistics Department, MOM

TABLE 8
RESIDENT LABOUR FORCE AGED FIFTEEN YEARS AND OVER BY HIGHEST QUALIFICATION ATTAINED
AND SEX, 2010 - 2020 (JUNE)

Sex / Highest Qualification Attained	Thousands										
	2010	2011	2012	2013	2014	2015	2016	2017	2018	2019	2020
Total	2,047.3	2,080.1	2,119.6	2,138.8	2,185.2	2,232.3	2,257.6	2,269.7	2,292.7	2,328.5	2,345.5
Below Secondary	455.3	446.6	438.7	423.0	419.7	407.3	411.5	398.9	365.0	352.0	334.8
Secondary	410.3	420.1	407.8	400.6	390.1	406.8	386.6	374.0	375.9	373.3	360.8
Post-Secondary (Non-Tertiary)	246.0	245.2	254.0	247.6	250.4	267.7	260.3	257.1	264.3	261.8	269.3
Diploma & Professional Qualification	370.3	378.9	396.8	394.0	426.1	431.1	438.7	429.5	446.7	468.7	464.3
Degree	565.4	589.2	622.2	673.5	699.0	719.4	760.4	810.1	841.0	872.7	916.3
Males	1,151.6	1,160.4	1,177.6	1,183.1	1,202.6	1,216.2	1,224.5	1,238.7	1,243.6	1,251.1	1,260.1
Below Secondary	270.6	264.5	258.7	248.6	244.6	236.0	231.9	228.3	205.3	200.6	192.8
Secondary	212.7	216.5	209.4	204.7	197.7	205.3	197.3	190.5	192.6	187.7	180.8
Post-Secondary (Non-Tertiary)	154.0	153.2	156.2	154.0	153.8	163.2	162.0	160.4	163.7	160.2	166.0
Diploma & Professional Qualification	202.6	209.3	216.0	213.8	230.5	230.9	238.8	231.0	239.3	253.8	250.6
Degree	311.7	316.9	337.4	362.0	375.9	380.8	394.5	428.4	442.8	448.8	469.8
Females	895.7	919.7	942.0	955.7	982.6	1,016.1	1,033.1	1,031.0	1,049.1	1,077.4	1,085.4
Below Secondary	184.8	182.2	180.0	174.4	175.1	171.3	179.6	170.7	159.7	151.4	142.0
Secondary	197.6	203.7	198.5	195.9	192.4	201.5	189.3	183.5	183.2	185.6	180.0
Post-Secondary (Non-Tertiary)	92.0	92.0	97.8	93.7	96.5	104.5	98.3	96.7	100.6	101.6	103.2
Diploma & Professional Qualification	167.7	169.6	180.8	180.2	195.6	200.2	200.0	198.5	207.4	214.9	213.7
Degree	253.6	272.2	284.9	311.6	323.0	338.7	365.9	381.7	398.2	423.9	446.5

Source: Comprehensive Labour Force Survey, Manpower Research & Statistics Department, MOM

TABLE 9
RESIDENT LABOUR FORCE AGED FIFTEEN YEARS AND OVER BY HIGHEST QUALIFICATION ATTAINED, AGE
AND SEX, JUNE 2020
(TOTAL)

Thousands						
Age (Years)	Total	Below Secondary	Secondary	Post-Secondary (Non-Tertiary)	Diploma & Professional Qualification	Degree
Total	2,345.5	334.8	360.8	269.3	464.3	916.3
15 - 19	30.1	1.7	11.6	14.3	2.5	-
20 - 24	135.7	2.0	12.3	35.9	60.5	24.9
25 - 29	247.6	4.3	13.8	22.4	64.7	142.5
30 - 34	261.5	6.3	17.4	22.0	56.5	159.3
35 - 39	272.5	8.6	26.7	20.9	60.6	155.6
40 - 44	269.2	14.0	30.7	21.1	59.8	143.6
45 - 49	277.9	27.5	44.2	30.9	53.4	121.9
50 - 54	248.7	42.6	53.5	32.6	40.9	79.1
55 - 59	235.3	67.6	58.9	29.3	30.3	49.2
60 - 64	181.9	66.8	48.5	21.8	21.3	23.5
65 - 69	109.2	50.6	27.7	11.7	9.0	10.2
70 & Over	75.9	42.6	15.5	6.3	4.9	6.6

Source: Comprehensive Labour Force Survey, Manpower Research & Statistics Department, MOM

TABLE 9 *(continued)*
**RESIDENT LABOUR FORCE AGED FIFTEEN YEARS AND OVER BY HIGHEST QUALIFICATION ATTAINED, AGE
AND SEX, JUNE 2020**
(MALES)

Thousands						
Age (Years)	Total	Below Secondary	Secondary	Post-Secondary (Non-Tertiary)	Diploma & Professional Qualification	Degree
Total	1,260.1	192.8	180.8	166.0	250.6	469.8
15 - 19	19.1	1.0	5.9	10.8	1.4	-
20 - 24	67.9	1.2	7.5	22.7	33.0	3.5
25 - 29	121.1	2.3	7.3	15.2	35.9	60.3
30 - 34	130.9	2.8	9.1	14.6	30.1	74.2
35 - 39	137.2	4.1	12.3	13.6	31.4	75.9
40 - 44	141.2	7.1	14.4	12.8	30.2	76.7
45 - 49	151.2	14.7	20.2	18.2	27.1	71.0
50 - 54	137.9	25.1	24.7	17.6	21.3	49.1
55 - 59	134.3	39.7	29.4	15.9	17.8	31.5
60 - 64	106.6	40.5	25.8	13.0	12.8	14.5
65 - 69	65.3	30.0	14.2	7.4	6.2	7.7
70 & Over	47.3	24.4	9.9	4.3	3.4	5.3

Source: Comprehensive Labour Force Survey, Manpower Research & Statistics Department, MOM

TABLE 9 *(continued)*
**RESIDENT LABOUR FORCE AGED FIFTEEN YEARS AND OVER BY HIGHEST QUALIFICATION ATTAINED, AGE
AND SEX, JUNE 2020**
(FEMALES)

Thousands						
Age (Years)	Total	Below Secondary	Secondary	Post-Secondary (Non-Tertiary)	Diploma & Professional Qualification	Degree
Total	1,085.4	142.0	180.0	103.2	213.7	446.5
15 - 19	11.1	0.7	5.7	3.5	1.1	-
20 - 24	67.7	0.8	4.8	13.2	27.5	21.4
25 - 29	126.5	1.9	6.5	7.2	28.8	82.2
30 - 34	130.6	3.5	8.3	7.4	26.3	85.1
35 - 39	135.3	4.6	14.5	7.3	29.2	79.7
40 - 44	128.0	6.9	16.3	8.4	29.6	66.8
45 - 49	126.7	12.8	24.0	12.7	26.4	50.9
50 - 54	110.8	17.5	28.7	14.9	19.6	30.0
55 - 59	101.0	27.9	29.4	13.4	12.5	17.8
60 - 64	75.3	26.4	22.7	8.8	8.5	8.9
65 - 69	43.9	20.7	13.5	4.3	2.9	2.5
70 & Over	28.6	18.3	5.6	2.1	1.4	1.2

Source: Comprehensive Labour Force Survey, Manpower Research & Statistics Department, MOM

TABLE 10
**RESIDENT LABOUR FORCE AGED FIFTEEN YEARS AND OVER BY HIGHEST QUALIFICATION ATTAINED,
MARITAL STATUS AND SEX, JUNE 2020**

Thousands						
Sex / Marital Status	Total	Below Secondary	Secondary	Post-Secondary (Non-Tertiary)	Diploma & Professional Qualification	Degree
Total	2,345.5	334.8	360.8	269.3	464.3	916.3
Single	689.9	42.9	77.0	95.9	176.3	297.9
Married	1,498.8	241.9	249.7	154.1	264.9	588.2
Widowed / Divorced	156.9	50.0	34.1	19.3	23.2	30.3
Males	1,260.1	192.8	180.8	166.0	250.6	469.8
Single	350.9	27.5	39.3	62.3	97.4	124.4
Married	855.1	147.5	131.5	96.5	146.0	333.6
Widowed / Divorced	54.0	17.8	10.0	7.3	7.3	11.7
Females	1,085.4	142.0	180.0	103.2	213.7	446.5
Single	339.0	15.4	37.7	33.6	78.9	173.4
Married	643.7	94.4	118.2	57.7	118.9	254.6
Widowed / Divorced	102.8	32.2	24.1	12.0	15.9	18.5

Source: Comprehensive Labour Force Survey, Manpower Research & Statistics Department, MOM

TABLE 11
RESIDENT LABOUR FORCE AGED FIFTEEN YEARS AND OVER WITH DEGREE BY FIELD OF STUDY AND SEX, JUNE 2020

Thousands

Field of Study	Total	Males	Females
Total	916.3	469.8	446.5
Education	26.7	6.1	20.6
Fine & Applied Arts	19.2	7.1	12.1
Humanities & Social Sciences	101.6	37.3	64.3
Mass Communication & Information Science	22.2	7.8	14.4
Business & Administration	319.8	142.9	176.9
Law	17.2	9.3	7.9
Natural & Mathematical Sciences	60.4	27.4	33.0
Health Sciences	50.6	15.8	34.8
Information Technology	89.7	61.2	28.5
Architecture, Building & Real Estate	21.5	10.3	11.1
Engineering Sciences	175.9	137.8	38.1
Services	11.2	6.6	4.6
Others ¹	0.4	0.3	0.2

Source: Comprehensive Labour Force Survey, Manpower Research & Statistics Department, MOM

Note :

1) 'Others' includes Engineering, Manufacturing & Related Trades and Other Fields Not Elsewhere Classified.

TABLE 12

**RESIDENT LABOUR FORCE AGED FIFTEEN YEARS AND OVER WITH DIPLOMA & PROFESSIONAL QUALIFICATION BY
PLACE OF STUDY, INSTITUTION THAT AWARDED QUALIFICATION, SELECTED FIELD OF STUDY AND SEX, JUNE 2020**

Thousands

Selected Field of Study	Total			Singapore						Outside Singapore		
				Local Publicly-Funded Institutes of Higher Learning (Mainly Polytechnics & ITE)			Private Education / Training Institutions ²					
	Total	Males	Females	Total	Males	Females	Total	Males	Females	Total	Males	Females
Total ¹	464.3	250.6	213.7	270.3	165.2	105.1	144.2	62.1	82.0	49.8	23.3	26.5
Business & Administration	163.1	62.5	100.6	56.6	24.4	32.2	86.4	32.8	53.6	20.1	5.3	14.8
Engineering Sciences	126.3	104.7	21.6	108.5	88.6	20.0	5.9	5.3	0.6	11.9	10.9	1.0
Information Technology	36.9	24.4	12.6	24.9	16.3	8.6	8.5	5.7	2.8	3.4	2.3	1.1
Services	31.2	17.7	13.5	12.4	8.0	4.4	15.1	8.4	6.7	3.7	1.3	2.4
Fine & Applied Arts	28.1	13.8	14.3	16.3	8.3	8.0	9.2	4.3	4.9	2.6	1.2	1.5

Source: Comprehensive Labour Force Survey, Manpower Research & Statistics Department, MOM

Notes :

1) Total refers to all Diploma & Professional Qualification Holders, including those whose fields of study are not listed in the table.

2) Includes qualification awarded by their overseas partner universities / institutions.

TABLE 13

**RESIDENT LABOUR FORCE AGED FIFTEEN YEARS AND OVER WITH DEGREE BY
PLACE OF STUDY, INSTITUTION THAT AWARDED QUALIFICATION, SELECTED FIELD OF STUDY AND SEX, JUNE 2020**

Thousands

Selected Field of Study	Total			Singapore						Outside Singapore		
				Autonomous Universities ²			Private Education / Training Institutions ³					
	Total	Males	Females	Total	Males	Females	Total	Males	Females	Total	Males	Females
Total ¹	916.3	469.8	446.5	381.1	195.7	185.4	202.6	93.4	109.2	332.7	180.6	152.0
Business & Administration	319.8	142.9	176.9	93.9	40.4	53.5	117.6	49.8	67.8	108.3	52.7	55.6
Engineering Sciences	175.9	137.8	38.1	99.9	76.6	23.2	9.7	8.5	1.2	66.3	52.7	13.6
Humanities & Social Sciences	101.6	37.3	64.3	54.4	17.5	37.0	15.2	6.6	8.6	31.9	13.2	18.7
Information Technology	89.7	61.2	28.5	30.6	20.8	9.8	19.2	14.3	4.9	39.9	26.1	13.8
Natural & Mathematical Sciences	60.4	27.4	33.0	35.2	14.4	20.8	3.2	1.4	1.8	21.9	11.5	10.4

Source: Comprehensive Labour Force Survey, Manpower Research & Statistics Department, MOM

Notes :

- 1) 'Total' refers to all Degree Holders, including those whose fields of study are not listed in the table.
 2) Includes qualification awarded by overseas partner universities / institutions of the Singapore Institute of Technology.
 3) Includes qualification awarded by their overseas partner universities / institutions.

TABLE 14
RESIDENT LABOUR FORCE AGED FIFTEEN YEARS AND OVER WITH DEGREE BY
PLACE OF STUDY, INSTITUTION THAT AWARDED QUALIFICATION, AGE AND SEX, JUNE 2020

Thousands

Age (Years)				Total			Singapore						Outside Singapore		
							Autonomous Universities ¹			Private Education / Training Institutions ²					
				Total	Males	Females	Total	Males	Females	Total	Males	Females	Total	Males	Females
Total				916.3	469.8	446.5	381.1	195.7	185.4	202.6	93.4	109.2	332.7	180.6	152.0
15 - 29				167.4	63.8	103.6	91.7	37.8	53.9	45.6	15.3	30.3	30.1	10.8	19.3
30 - 39				314.9	150.1	164.8	137.2	71.3	65.9	74.0	32.5	41.5	103.8	46.2	57.5
40 - 49				265.4	147.7	117.7	94.1	52.1	42.0	52.0	28.1	23.9	119.3	67.5	51.8
50 - 59				128.3	80.6	47.8	43.3	25.1	18.2	24.3	13.7	10.6	60.7	41.8	18.9
60 & Over				40.2	27.6	12.7	14.8	9.4	5.4	6.7	3.8	2.9	18.8	14.3	4.4

Source: Comprehensive Labour Force Survey, Manpower Research & Statistics Department, MOM

Notes :

1) Includes qualification awarded by overseas partner universities / institutions of the Singapore Institute of Technology.

2) Includes qualification awarded by their overseas partner universities / institutions.

TABLE 15

RESIDENT LABOUR FORCE AGED FIFTEEN YEARS AND OVER BY MARITAL STATUS AND SEX, 2010 - 2020 (JUNE)

Sex / Marital Status	Thousands										
	2010	2011	2012	2013	2014	2015	2016	2017	2018	2019	2020
Total	2,047.3	2,080.1	2,119.6	2,138.8	2,185.2	2,232.3	2,257.6	2,269.7	2,292.7	2,328.5	2,345.5
Single	612.0	610.0	619.3	626.4	650.5	658.2	663.3	651.8	664.7	672.6	689.9
Married	1,327.6	1,358.0	1,383.2	1,392.2	1,414.2	1,433.6	1,456.2	1,484.6	1,483.7	1,507.4	1,498.8
Widowed / Divorced	107.8	112.1	117.0	120.2	120.5	140.6	138.2	133.3	144.3	148.5	156.9
Males	1,151.6	1,160.4	1,177.6	1,183.1	1,202.6	1,216.2	1,224.5	1,238.7	1,243.6	1,251.1	1,260.1
Single	328.0	323.0	329.3	328.7	339.5	341.8	342.9	338.2	344.9	343.5	350.9
Married	788.0	800.1	808.5	813.6	823.5	827.7	833.2	856.4	852.0	858.0	855.1
Widowed / Divorced	35.6	37.3	39.8	40.8	39.5	46.7	48.4	44.1	46.8	49.6	54.0
Females	895.7	919.7	942.0	955.7	982.6	1,016.1	1,033.1	1,031.0	1,049.1	1,077.4	1,085.4
Single	284.0	287.0	290.0	297.8	311.0	316.4	320.4	313.6	319.9	329.1	339.0
Married	539.6	557.8	574.7	578.6	590.6	605.9	623.0	628.2	631.7	649.5	643.7
Widowed / Divorced	72.1	74.8	77.3	79.3	81.0	93.9	89.8	89.2	97.5	98.8	102.8

Source: Comprehensive Labour Force Survey, Manpower Research & Statistics Department, MOM

TABLE 16
RESIDENT LABOUR FORCE AGED FIFTEEN YEARS AND OVER BY MARITAL STATUS, AGE AND SEX, JUNE 2020

Thousands

Age (Years)	Total			Single			Married			Widowed / Divorced		
	Total	Males	Females	Total	Males	Females	Total	Males	Females	Total	Males	Females
Total	2,345.5	1,260.1	1,085.4	689.9	350.9	339.0	1,498.8	855.1	643.7	156.9	54.0	102.8
15 - 19	30.1	19.1	11.1	30.1	19.1	11.1	-	-	-	-	-	-
20 - 24	135.7	67.9	67.7	130.8	66.1	64.7	4.7	1.7	3.0	0.2	0.1	0.1
25 - 29	247.6	121.1	126.5	188.6	97.2	91.3	57.4	23.2	34.2	1.6	0.6	1.0
30 - 34	261.5	130.9	130.6	97.8	53.3	44.4	157.2	75.4	81.9	6.5	2.2	4.3
35 - 39	272.5	137.2	135.3	57.0	29.0	28.0	204.2	104.2	100.1	11.3	4.0	7.3
40 - 44	269.2	141.2	128.0	46.8	23.2	23.6	206.0	112.6	93.4	16.4	5.4	11.0
45 - 49	277.9	151.2	126.7	39.7	18.7	21.0	216.0	124.4	91.6	22.3	8.1	14.2
50 - 54	248.7	137.9	110.8	33.2	16.3	16.9	191.7	112.6	79.1	23.8	9.0	14.8
55 - 59	235.3	134.3	101.0	28.8	13.1	15.7	181.7	112.3	69.3	24.9	8.8	16.0
60 - 64	181.9	106.6	75.3	21.5	9.0	12.5	140.4	90.8	49.7	20.0	6.9	13.1
65 - 69	109.2	65.3	43.9	10.6	3.6	6.9	84.1	57.5	26.6	14.5	4.2	10.3
70 & Over	75.9	47.3	28.6	5.1	2.1	3.0	55.3	40.4	14.8	15.5	4.7	10.8

Source: Comprehensive Labour Force Survey, Manpower Research & Statistics Department, MOM

TABLE 17
RESIDENT EMPLOYMENT RATE BY AGE AND SEX, 2010 - 2020 (JUNE)
(TOTAL)

											Per Cent
Age (Years)	2010	2011	2012	2013	2014	2015	2016	2017	2018	2019	2020
Total	63.5	63.5	64.1	64.1	64.5	65.7	65.3	64.9	65.1	65.2	64.5
15 - 19	13.8	11.2	11.3	10.9	11.4	14.5	14.1	13.2	14.2	13.6	12.1
20 - 24	59.3	57.1	58.0	55.7	56.2	59.0	56.5	54.9	55.1	53.8	47.9
25 - 29	84.4	85.1	84.2	83.7	83.8	85.5	85.5	85.4	85.0	84.7	84.2
30 - 34	85.9	85.7	87.3	87.3	87.0	87.5	88.0	89.5	88.2	89.5	89.1
35 - 39	83.7	84.7	85.6	85.1	86.2	87.2	86.5	86.9	86.5	87.3	86.8
40 - 44	81.6	82.4	83.1	83.2	84.2	85.2	85.5	84.7	86.5	86.0	85.8
45 - 49	79.9	81.0	81.9	81.9	82.3	83.3	83.3	84.2	83.5	84.7	83.7
50 - 54	75.8	77.0	77.0	77.8	80.0	80.1	78.8	79.4	79.3	79.2	78.3
55 - 59	66.2	67.9	70.3	71.0	72.2	73.1	73.0	72.1	72.7	72.1	72.4
60 - 64	49.4	52.7	56.1	57.7	59.3	60.1	60.8	61.6	60.4	62.3	62.0
65 - 69	30.0	35.2	36.9	38.5	39.9	40.4	41.5	41.7	43.8	44.6	45.9
70 & Over	10.7	12.0	12.6	14.0	14.8	14.4	14.4	15.8	16.2	16.8	18.5
15 - 24	35.3	33.3	34.4	32.8	34.2	36.8	35.8	34.1	34.5	33.9	30.9
25 - 64	77.1	78.0	78.8	79.0	79.7	80.5	80.3	80.7	80.3	80.8	80.3
25 - 54	81.8	82.5	83.0	83.0	83.8	84.7	84.5	84.9	84.7	85.1	84.6
55 - 64	59.0	61.2	64.0	65.0	66.3	67.2	67.3	67.1	66.8	67.6	67.5
65 & Over	17.1	19.8	21.0	22.9	24.3	24.7	25.5	25.8	26.8	27.6	28.5

Source: Comprehensive Labour Force Survey, Manpower Research & Statistics Department, MOM

TABLE 17 *(continued)*
RESIDENT EMPLOYMENT RATE BY AGE AND SEX, 2010 - 2020 (JUNE)
 (MALES)

											Per Cent
Age (Years)	2010	2011	2012	2013	2014	2015	2016	2017	2018	2019	2020
Total	73.5	72.9	73.4	73.2	73.3	73.9	73.3	73.0	72.8	72.4	71.7
15 - 19	16.6	14.0	13.0	12.6	14.2	17.4	17.4	17.4	17.9	16.5	15.9
20 - 24	60.7	58.5	60.2	59.2	59.5	58.9	58.2	56.7	55.3	53.8	48.7
25 - 29	87.8	87.1	84.9	83.5	83.4	85.7	83.9	84.9	85.1	83.4	82.1
30 - 34	94.4	94.4	94.9	94.6	94.7	94.5	94.3	95.0	95.0	94.2	93.5
35 - 39	95.1	95.3	96.4	95.1	94.7	95.5	94.9	94.5	94.5	95.7	93.9
40 - 44	94.0	94.8	94.8	94.5	93.7	94.9	94.4	94.4	94.9	95.3	94.4
45 - 49	93.3	93.4	92.9	93.6	94.0	94.0	93.4	94.0	92.3	92.9	92.6
50 - 54	89.1	90.0	90.9	91.3	91.9	91.7	90.1	90.5	89.5	90.7	88.8
55 - 59	82.1	82.6	85.9	85.2	84.8	85.2	85.4	84.4	85.4	83.6	83.2
60 - 64	65.1	68.4	72.1	71.9	74.8	74.0	74.5	75.1	73.2	74.7	73.9
65 - 69	42.4	47.3	49.8	51.1	52.1	51.8	53.1	52.2	55.1	55.6	56.5
70 & Over	17.3	19.7	19.8	22.0	22.9	21.5	21.4	24.1	23.1	24.1	26.0
15 - 24	37.6	35.1	36.6	35.4	37.1	38.1	38.4	37.2	36.5	35.3	33.0
25 - 64	88.8	89.1	89.7	89.3	89.3	89.8	89.0	89.4	88.9	88.8	87.9
25 - 54	92.4	92.6	92.7	92.4	92.2	92.9	91.9	92.3	91.9	92.0	91.0
55 - 64	75.0	76.4	79.7	79.2	80.2	80.1	80.3	80.0	79.7	79.4	78.8
65 & Over	26.4	29.7	30.9	33.4	34.7	34.3	35.5	35.6	36.4	37.2	37.8

Source: Comprehensive Labour Force Survey, Manpower Research & Statistics Department, MOM

TABLE 17 *(continued)*
RESIDENT EMPLOYMENT RATE BY AGE AND SEX, 2010 - 2020 (JUNE)
(FEMALES)

											Per Cent
Age (Years)	2010	2011	2012	2013	2014	2015	2016	2017	2018	2019	2020
Total	54.0	54.5	55.3	55.6	56.2	58.0	57.7	57.2	57.8	58.3	57.7
15 - 19	10.8	8.0	9.4	8.9	8.4	11.4	10.6	8.7	10.1	10.4	7.9
20 - 24	57.8	55.6	55.5	51.9	52.9	59.1	54.5	52.8	54.8	53.8	47.0
25 - 29	81.1	83.1	83.6	83.8	84.2	85.4	87.0	86.0	84.9	86.0	86.3
30 - 34	78.2	78.2	80.7	80.8	80.4	81.2	82.4	84.6	82.2	85.3	85.0
35 - 39	73.2	75.0	76.0	76.2	78.2	79.9	78.7	80.0	79.5	80.1	80.6
40 - 44	69.9	71.3	72.5	72.9	75.5	76.2	77.6	75.6	78.7	78.0	77.8
45 - 49	66.8	68.8	71.1	70.6	71.3	73.3	74.1	75.0	75.4	77.1	75.1
50 - 54	62.9	64.1	63.4	64.7	68.6	68.5	67.9	68.2	69.3	68.3	68.3
55 - 59	50.3	53.5	54.6	57.1	59.8	60.8	60.8	59.8	59.8	61.1	61.7
60 - 64	34.4	37.1	40.2	43.2	44.0	46.4	47.1	48.6	48.2	49.5	50.7
65 - 69	18.6	23.8	25.4	26.8	28.7	30.0	30.4	32.0	32.8	34.2	35.8
70 & Over	5.9	6.4	7.1	7.9	8.5	9.1	9.4	9.4	11.1	11.1	12.6
15 - 24	32.8	31.4	32.1	29.9	31.3	35.3	33.0	30.7	32.4	32.3	28.7
25 - 64	66.1	67.4	68.5	69.2	70.5	71.8	72.1	72.4	72.3	73.3	73.2
25 - 54	71.7	73.0	74.0	74.3	76.0	77.1	77.6	77.9	78.0	78.8	78.6
55 - 64	43.4	46.3	48.1	50.9	52.7	54.2	54.5	54.4	54.2	55.9	56.4
65 & Over	9.8	11.7	13.2	14.4	15.9	17.0	17.4	17.8	18.8	19.6	20.6

Source: Comprehensive Labour Force Survey, Manpower Research & Statistics Department, MOM

TABLE 18
RESIDENT EMPLOYMENT RATE BY AGE, SEX AND MARITAL STATUS, JUNE 2020

Per Cent

Age (Years)	Total				Males				Females			
	Total	Single	Married	Widowed / Divorced	Total	Single	Married	Widowed / Divorced	Total	Single	Married	Widowed / Divorced
Total	64.5	58.5	70.9	44.7	71.7	58.7	79.6	58.8	57.7	58.2	61.9	39.7
15 - 19	12.1	12.1	s	s	15.9	15.9	s	s	7.9	7.9	s	s
20 - 24	47.9	47.3	68.8	s	48.7	48.2	81.3	s	47.0	46.3	63.2	s
25 - 29	84.2	83.3	87.1	85.2	82.1	79.1	95.3	s	86.3	88.0	82.2	s
30 - 34	89.1	90.2	88.4	89.2	93.5	89.8	96.5	88.3	85.0	90.7	82.0	89.6
35 - 39	86.8	87.0	86.6	89.4	93.9	88.4	95.6	90.6	80.6	85.5	78.9	88.8
40 - 44	85.8	87.8	85.2	87.3	94.4	87.3	96.2	89.0	77.8	88.3	74.8	86.5
45 - 49	83.7	81.5	84.0	85.4	92.6	83.1	94.5	87.4	75.1	80.2	72.8	84.3
50 - 54	78.3	76.2	78.8	77.9	88.8	76.3	91.3	83.8	68.3	76.0	65.9	74.8
55 - 59	72.4	66.2	73.2	74.3	83.2	64.4	86.2	80.4	61.7	67.7	58.8	71.3
60 - 64	62.0	62.3	63.0	55.8	73.9	61.3	76.0	68.2	50.7	63.0	48.2	50.9
65 - 69	45.9	45.0	47.0	40.7	56.5	39.1	58.9	47.7	35.8	48.9	32.8	38.4
70 & Over	18.5	20.6	23.1	10.7	26.0	21.0	28.1	16.8	12.6	20.4	15.6	9.2
15 - 24	30.9	30.3	68.8	s	33.0	32.6	81.3	s	28.7	27.9	63.2	s
25 - 64	80.3	82.3	80.1	75.9	87.9	81.1	90.7	82.2	73.2	83.5	69.7	72.9
25 - 54	84.6	84.9	84.5	84.2	91.0	83.4	94.7	87.3	78.6	86.4	75.1	82.6
55 - 64	67.5	64.4	68.4	64.6	78.8	63.1	81.3	74.5	56.4	65.5	53.8	60.4
65 & Over	28.5	32.7	33.3	16.4	37.8	30.2	40.5	24.2	20.6	34.3	23.5	14.5

Source: Comprehensive Labour Force Survey, Manpower Research & Statistics Department, MOM

TABLE 19

**MEDIAN GROSS MONTHLY INCOME FROM WORK OF EMPLOYED RESIDENTS AGED FIFTEEN YEARS AND OVER BY NATURE OF EMPLOYMENT
AND SEX, 2010 - 2020 (JUNE)**

(Exclude Full-Time National Servicemen)

(TOTAL)

Dollars

June	Including Employer CPF			Excluding Employer CPF		
	Total	Full-Time	Part-Time	Total	Full-Time	Part-Time
2010	2,817	3,000	745	2,500	2,708	700
2011	3,000	3,249	800	2,633	2,925	750
2012	3,133	3,480	812	2,800	3,000	800
2013	3,364	3,705	885	3,000	3,250	800
2014	3,444	3,770	928	3,000	3,276	827
2015	3,549	3,949	943	3,125	3,467	850
2016	3,680	4,056	1,000	3,250	3,500	938
2017	3,803	4,232	1,000	3,300	3,749	1,000
2018	3,949	4,437	1,053	3,467	3,800	1,000
2019	4,095	4,563	1,090	3,561	4,000	1,000
2020	4,095	4,534	1,130	3,573	4,000	1,000

Source: Comprehensive Labour Force Survey, Manpower Research & Statistics Department, MOM

TABLE 19 *(continued)***MEDIAN GROSS MONTHLY INCOME FROM WORK OF EMPLOYED RESIDENTS AGED FIFTEEN YEARS AND OVER BY NATURE OF EMPLOYMENT AND SEX, 2010 - 2020 (JUNE)**

(Exclude Full-Time National Servicemen)

(MALES)

Dollars

June	Including Employer CPF			Excluding Employer CPF		
	Total	Full-Time	Part-Time	Total	Full-Time	Part-Time
2010	3,000	3,159	825	2,708	2,917	800
2011	3,174	3,441	830	2,917	3,000	800
2012	3,451	3,640	885	3,000	3,250	800
2013	3,654	3,915	966	3,250	3,467	900
2014	3,770	4,000	1,000	3,263	3,502	1,000
2015	3,890	4,118	1,000	3,467	3,683	1,000
2016	3,991	4,241	1,075	3,500	3,792	1,000
2017	4,095	4,437	1,075	3,675	3,988	1,000
2018	4,331	4,680	1,090	3,792	4,033	1,000
2019	4,437	4,810	1,170	3,967	4,229	1,017
2020	4,437	4,719	1,177	3,900	4,144	1,100

Source: Comprehensive Labour Force Survey, Manpower Research & Statistics Department, MOM

TABLE 19 (continued)

**MEDIAN GROSS MONTHLY INCOME FROM WORK OF EMPLOYED RESIDENTS AGED FIFTEEN YEARS AND OVER BY NATURE OF EMPLOYMENT
AND SEX, 2010 - 2020 (JUNE)**

(Exclude Full-Time National Servicemen)

(FEMALES)

Dollars

June	Including Employer CPF			Excluding Employer CPF		
	Total	Full-Time	Part-Time	Total	Full-Time	Part-Time
2010	2,481	2,863	692	2,188	2,500	650
2011	2,672	3,099	750	2,383	2,708	700
2012	2,839	3,230	779	2,500	2,828	700
2013	3,016	3,480	836	2,700	3,000	800
2014	3,087	3,518	884	2,708	3,125	800
2015	3,248	3,744	928	2,817	3,250	800
2016	3,382	3,803	936	2,979	3,298	813
2017	3,543	4,027	1,000	3,033	3,500	900
2018	3,627	4,095	1,023	3,150	3,558	1,000
2019	3,803	4,329	1,075	3,250	3,772	1,000
2020	3,803	4,374	1,090	3,267	3,792	1,000

Source: Comprehensive Labour Force Survey, Manpower Research & Statistics Department, MOM

TABLE 20

MEDIAN GROSS MONTHLY INCOME FROM WORK OF FULL-TIME EMPLOYED RESIDENTS AGED FIFTEEN YEARS AND OVER BY OCCUPATION AND SEX, JUNE 2020

(Exclude Full-Time National Servicemen)

Dollars

Occupation (SSOC 2020)	Including Employer CPF			Excluding Employer CPF		
	Total	Males	Females	Total	Males	Females
Total ¹	4,534	4,719	4,374	4,000	4,144	3,792
Managers & Administrators (Including Working Proprietors)	10,000	10,075	9,800	9,000	9,281	8,750
Professionals	6,859	7,371	6,435	5,958	6,392	5,500
Associate Professionals & Technicians	4,150	4,241	4,095	3,600	3,688	3,500
Clerical Support Workers	2,833	2,662	2,916	2,492	2,301	2,500
Service & Sales Workers	2,345	2,633	2,195	2,058	2,300	1,950
Craftsmen & Related Trades Workers	2,688	2,765	2,106	2,383	2,492	1,842
Plant & Machine Operators & Assemblers	2,000	2,000	1,901	1,950	2,000	1,657
Cleaners, Labourers & Related Workers	1,535	1,631	1,521	1,400	1,441	1,350

Source: Comprehensive Labour Force Survey, Manpower Research & Statistics Department, MOM

Note :

1) 'Total' includes Agricultural & Fishery Workers and Workers Not Elsewhere Classified, which are not separately reflected.

TABLE 21

**MEDIAN GROSS MONTHLY INCOME FROM WORK (INCLUDING EMPLOYER CPF) OF FULL-TIME EMPLOYED RESIDENTS AGED FIFTEEN YEARS
AND OVER BY OCCUPATION AND AGE, JUNE 2020**
(Exclude Full-Time National Servicemen)

Dollars

Age (Years)	Total ¹	Managers & Administrators (Including Working Proprietors)	Professionals	Associate Professionals & Technicians	Clerical Support Workers	Service & Sales Workers	Craftsmen & Related Trades Workers	Plant & Machine Operators & Assemblers	Cleaners, Labourers & Related Workers
Total	4,534	10,000	6,859	4,150	2,833	2,345	2,688	2,000	1,535
15 - 19	1,170	s	s	s	1,053	s	s	s	s
20 - 24	2,793	s	4,095	3,276	2,106	2,340	2,340	1,755	2,028
25 - 29	4,056	6,786	5,265	3,744	2,730	2,662	2,535	2,028	1,989
30 - 34	5,265	8,549	6,386	4,239	2,925	2,999	2,730	2,340	2,340
35 - 39	6,143	9,653	7,605	4,500	3,163	2,867	3,000	2,200	1,755
40 - 44	6,435	10,970	8,157	4,641	3,344	2,784	2,925	2,223	1,872
45 - 49	5,850	11,515	8,373	4,577	3,276	2,535	3,106	2,400	1,775
50 - 54	4,719	11,073	8,151	4,680	3,042	2,375	2,925	2,282	1,679
55 - 59	3,500	10,000	8,377	4,483	3,060	2,147	2,825	2,000	1,591
60 & Over	2,330	7,860	7,112	4,300	2,621	1,861	2,339	1,771	1,417
<i>Below 30</i>	<i>3,627</i>	<i>6,786</i>	<i>5,119</i>	<i>3,549</i>	<i>2,434</i>	<i>2,535</i>	<i>2,346</i>	<i>2,000</i>	<i>1,989</i>
30 - 39	5,684	9,251	6,825	4,368	3,042	2,925	2,867	2,340	1,872
40 - 49	6,187	11,167	8,195	4,595	3,288	2,554	3,003	2,340	1,829
50 - 59	4,078	10,833	8,190	4,563	3,051	2,260	2,916	2,141	1,638
55 - 64	3,168	9,271	7,910	4,450	2,963	2,071	2,628	2,000	1,535

Source: Comprehensive Labour Force Survey, Manpower Research & Statistics Department, MOM

Note :

1) 'Total' includes Agricultural & Fishery Workers and Workers Not Elsewhere Classified, which are not separately reflected.

TABLE 22

**MEDIAN GROSS MONTHLY INCOME FROM WORK (EXCLUDING EMPLOYER CPF) OF FULL-TIME EMPLOYED RESIDENTS AGED FIFTEEN YEARS
AND OVER BY OCCUPATION AND AGE, JUNE 2020**
(Exclude Full-Time National Servicemen)

Dollars

Age (Years)	Total ¹	Managers & Administrators (Including Working Proprietors)	Professionals	Associate Professionals & Technicians	Clerical Support Workers	Service & Sales Workers	Craftsmen & Related Trades Workers	Plant & Machine Operators & Assemblers	Cleaners, Labourers & Related Workers
Total	4,000	9,000	5,958	3,600	2,492	2,058	2,383	1,950	1,400
15 - 19	1,000	s	s	s	900	s	s	s	s
20 - 24	2,405	s	3,500	2,800	1,800	2,000	2,000	1,500	1,733
25 - 29	3,468	5,958	4,500	3,218	2,333	2,275	2,167	2,000	1,700
30 - 34	4,500	7,500	5,470	3,646	2,500	2,563	2,400	2,000	2,000
35 - 39	5,333	8,500	6,525	3,900	2,704	2,500	2,567	2,025	1,500
40 - 44	5,550	10,000	7,013	4,000	2,862	2,400	2,567	2,000	1,600
45 - 49	5,000	10,375	7,300	3,988	2,800	2,167	2,654	2,148	1,517
50 - 54	4,117	10,000	7,000	4,000	2,600	2,030	2,500	2,000	1,435
55 - 59	3,150	9,500	7,413	4,000	2,708	1,939	2,500	1,900	1,408
60 & Over	2,167	7,583	6,646	3,954	2,417	1,733	2,167	1,650	1,300
<i>Below 30</i>	<i>3,125</i>	<i>5,900</i>	<i>4,375</i>	<i>3,041</i>	<i>2,083</i>	<i>2,167</i>	<i>2,005</i>	<i>1,925</i>	<i>1,700</i>
30 - 39	4,875	8,044	5,833	3,792	2,600	2,500	2,500	2,000	1,600
40 - 49	5,417	10,000	7,063	4,000	2,813	2,200	2,654	2,058	1,563
50 - 59	3,600	10,000	7,250	4,000	2,698	2,000	2,500	2,000	1,408
55 - 64	2,975	8,667	7,165	4,000	2,687	1,875	2,396	1,842	1,400

Source: Comprehensive Labour Force Survey, Manpower Research & Statistics Department, MOM

Note :

1) 'Total' includes Agricultural & Fishery Workers and Workers Not Elsewhere Classified, which are not separately reflected.

TABLE 23

MEDIAN GROSS MONTHLY INCOME FROM WORK OF FULL-TIME EMPLOYED RESIDENTS AGED FIFTEEN YEARS AND OVER BY INDUSTRY AND SEX, JUNE 2020

(Exclude Full-Time National Servicemen)

Dollars

Industry (SSIC 2020)		Including Employer CPF			Excluding Employer CPF		
		Total	Males	Females	Total	Males	Females
Total		4,534	4,719	4,374	4,000	4,144	3,792
C	Manufacturing	4,885	5,322	4,015	4,238	4,667	3,467
F	Construction	4,294	4,563	3,664	3,792	4,000	3,174
G - U	Services	4,505	4,680	4,437	4,000	4,050	3,800
	G Wholesale & Retail Trade	4,212	4,652	3,803	3,688	4,000	3,311
	H Transportation & Storage	2,925	2,543	3,861	2,600	2,400	3,358
	I Accommodation & Food Services	2,282	2,535	2,106	2,000	2,250	1,900
	J Information & Communications	6,330	7,020	5,581	5,417	6,000	4,800
	K Financial & Insurance Services	7,020	8,020	6,415	6,050	7,000	5,507
	L Real Estate Services	4,437	4,056	4,723	4,000	3,792	4,052
	M Professional Services	5,850	6,581	5,265	5,167	5,700	4,538
	N Administrative & Support Services	2,748	2,706	2,853	2,446	2,400	2,500
	O, P Public Administration & Education	6,338	6,923	5,704	5,417	5,958	4,963
	Q Health & Social Services	4,129	5,051	3,994	3,552	4,333	3,467
	R Arts, Entertainment & Recreation	3,803	3,978	3,693	3,267	3,467	3,200
	S - U Other Community, Social & Personal Services	2,996	3,060	2,925	2,600	2,813	2,521
A, B, D, E Others ¹		4,437	4,437	4,437	3,958	3,954	4,000

Source: Comprehensive Labour Force Survey, Manpower Research & Statistics Department, MOM

Note :

1) 'Others' includes Agriculture, Fishing, Quarrying, Utilities and Sewerage & Waste Management.

TABLE 24

MEDIAN GROSS MONTHLY INCOME FROM WORK (INCLUDING EMPLOYER CPF) OF FULL-TIME EMPLOYED RESIDENTS AGED FIFTEEN YEARS AND OVER BY HIGHEST QUALIFICATION ATTAINED, AGE AND SEX, JUNE 2020

(Exclude Full-Time National Servicemen)

(TOTAL)

Dollars

Age (Years)	Total	Below Secondary	Secondary	Post-Secondary (Non-Tertiary)	Diploma & Professional Qualification	Degree
Total	4,534	1,989	3,042	3,130	4,368	7,434
15 - 19	1,170	s	936	1,872	s	s
20 - 24	2,793	s	2,000	2,106	2,691	3,744
25 - 29	4,056	2,106	2,535	2,677	3,276	4,732
30 - 34	5,265	2,282	2,999	3,233	4,103	6,372
35 - 39	6,143	2,282	3,168	3,168	4,754	8,163
40 - 44	6,435	2,535	3,510	3,510	5,265	9,305
45 - 49	5,850	2,408	3,544	3,690	5,579	10,326
50 - 54	4,719	2,282	3,422	3,803	5,653	10,313
55 - 59	3,500	2,022	3,097	3,305	5,650	10,086
60 & Over	2,330	1,654	2,688	2,708	4,891	8,439
<i>Below 30</i>	<i>3,627</i>	<i>2,028</i>	<i>2,106</i>	<i>2,340</i>	<i>3,042</i>	<i>4,618</i>
30 - 39	5,684	2,282	3,068	3,174	4,437	7,069
40 - 49	6,187	2,497	3,510	3,549	5,395	9,800
50 - 59	4,078	2,133	3,235	3,549	5,653	10,204
55 - 64	3,168	1,978	3,042	3,296	5,450	9,865

Source: Comprehensive Labour Force Survey, Manpower Research & Statistics Department, MOM

TABLE 24 (continued)

MEDIAN GROSS MONTHLY INCOME FROM WORK (INCLUDING EMPLOYER CPF) OF FULL-TIME EMPLOYED RESIDENTS AGED FIFTEEN YEARS AND OVER BY HIGHEST QUALIFICATION ATTAINED, AGE AND SEX, JUNE 2020
(Exclude Full-Time National Servicemen)

(MALES)

Dollars

Age (Years)	Total	Below Secondary	Secondary	Post-Secondary (Non-Tertiary)	Diploma & Professional Qualification	Degree
Total	4,719	2,155	3,071	3,168	4,662	8,450
15 - 19	936	s	936	s	s	s
20 - 24	2,535	s	1,872	2,282	2,808	3,510
25 - 29	3,920	s	2,518	2,700	3,276	4,943
30 - 34	5,419	2,223	3,250	3,360	4,388	6,825
35 - 39	6,516	2,437	3,510	3,296	5,070	8,786
40 - 44	7,020	2,925	3,549	3,510	5,500	10,000
45 - 49	6,434	2,900	3,744	3,803	6,025	11,020
50 - 54	5,070	2,535	3,539	3,803	6,143	11,010
55 - 59	3,673	2,260	3,168	3,183	6,026	10,800
60 & Over	2,449	1,828	2,616	2,716	4,891	8,381
<i>Below 30</i>	<i>3,549</i>	<i>1,989</i>	<i>2,106</i>	<i>2,535</i>	<i>3,159</i>	<i>4,875</i>
30 - 39	5,850	2,282	3,500	3,303	4,680	7,720
40 - 49	6,713	2,916	3,647	3,686	5,704	10,461
50 - 59	4,437	2,401	3,427	3,549	6,084	10,969
55 - 64	3,376	2,200	3,032	3,281	5,515	10,358

Source: Comprehensive Labour Force Survey, Manpower Research & Statistics Department, MOM

TABLE 24 (continued)

MEDIAN GROSS MONTHLY INCOME FROM WORK (INCLUDING EMPLOYER CPF) OF FULL-TIME EMPLOYED RESIDENTS AGED FIFTEEN YEARS AND OVER BY HIGHEST QUALIFICATION ATTAINED, AGE AND SEX, JUNE 2020
 (Exclude Full-Time National Servicemen)
 (FEMALES)

Dollars						
Age (Years)	Total	Below Secondary	Secondary	Post-Secondary (Non-Tertiary)	Diploma & Professional Qualification	Degree
Total	4,374	1,713	2,999	2,925	4,000	6,375
15 - 19	1,463	s	936	s	s	s
20 - 24	2,925	s	2,028	1,901	2,648	3,766
25 - 29	4,095	s	2,535	2,624	3,276	4,641
30 - 34	5,090	2,282	2,788	3,166	3,894	6,143
35 - 39	5,718	2,243	2,925	2,916	4,505	7,508
40 - 44	6,018	2,223	3,271	3,510	4,943	8,390
45 - 49	5,265	2,028	3,510	3,510	5,265	9,385
50 - 54	4,329	1,901	3,276	3,750	5,265	9,395
55 - 59	3,168	1,776	3,060	3,427	5,347	9,340
60 & Over	2,126	1,505	2,746	2,598	4,867	8,439
<i>Below 30</i>	<i>3,686</i>	<i>2,106</i>	<i>2,106</i>	<i>2,155</i>	<i>3,002</i>	<i>4,437</i>
30 - 39	5,382	2,282	2,867	3,042	4,183	6,581
40 - 49	5,660	2,155	3,500	3,510	5,070	8,775
50 - 59	3,756	1,836	3,159	3,520	5,305	9,385
55 - 64	3,000	1,695	3,060	3,306	5,268	9,099

Source: Comprehensive Labour Force Survey, Manpower Research & Statistics Department, MOM

TABLE 25

MEDIAN GROSS MONTHLY INCOME FROM WORK (EXCLUDING EMPLOYER CPF) OF FULL-TIME EMPLOYED RESIDENTS AGED FIFTEEN YEARS AND OVER BY HIGHEST QUALIFICATION ATTAINED, AGE AND SEX, JUNE 2020

(Exclude Full-Time National Servicemen)

(TOTAL)

Dollars

Age (Years)	Total	Below Secondary	Secondary	Post-Secondary (Non-Tertiary)	Diploma & Professional Qualification	Degree
Total	4,000	1,800	2,708	2,708	3,792	6,417
15 - 19	1,000	s	800	1,600	s	s
20 - 24	2,405	s	1,733	1,800	2,300	3,200
25 - 29	3,468	1,830	2,167	2,300	2,875	4,050
30 - 34	4,500	2,000	2,563	2,816	3,512	5,483
35 - 39	5,333	1,967	2,750	2,800	4,083	7,042
40 - 44	5,550	2,167	3,000	3,021	4,500	8,167
45 - 49	5,000	2,090	3,033	3,245	4,875	9,333
50 - 54	4,117	2,000	3,000	3,250	4,899	9,123
55 - 59	3,150	1,842	2,800	3,000	5,104	9,333
60 & Over	2,167	1,517	2,500	2,500	4,465	8,000
<i>Below 30</i>	<i>3,125</i>	<i>1,733</i>	<i>1,875</i>	<i>2,000</i>	<i>2,654</i>	<i>3,967</i>
30 - 39	4,875	2,000	2,708	2,813	3,792	6,067
40 - 49	5,417	2,167	3,021	3,125	4,658	8,667
50 - 59	3,600	1,900	2,917	3,033	5,000	9,214
55 - 64	2,975	1,800	2,708	3,000	5,000	9,000

Source: Comprehensive Labour Force Survey, Manpower Research & Statistics Department, MOM

TABLE 25 (continued)

MEDIAN GROSS MONTHLY INCOME FROM WORK (EXCLUDING EMPLOYER CPF) OF FULL-TIME EMPLOYED RESIDENTS AGED FIFTEEN YEARS AND OVER BY HIGHEST QUALIFICATION ATTAINED, AGE AND SEX, JUNE 2020
(Exclude Full-Time National Servicemen)
(MALES)

Dollars

Age (Years)	Total	Below Secondary	Secondary	Post-Secondary (Non-Tertiary)	Diploma & Professional Qualification	Degree
Total	4,144	2,000	2,800	2,806	4,008	7,443
15 - 19	800	s	800	s	s	s
20 - 24	2,200	s	1,600	1,950	2,492	3,000
25 - 29	3,375	s	2,167	2,383	2,900	4,267
30 - 34	4,667	2,000	2,900	2,945	3,792	5,833
35 - 39	5,654	2,083	3,000	3,000	4,375	7,700
40 - 44	6,000	2,588	3,100	3,021	4,767	8,775
45 - 49	5,688	2,500	3,200	3,333	5,231	10,000
50 - 54	4,504	2,200	3,025	3,250	5,287	10,000
55 - 59	3,250	2,000	3,000	2,917	5,333	10,000
60 & Over	2,275	1,733	2,500	2,500	4,500	8,000
<i>Below 30</i>	<i>3,033</i>	<i>1,700</i>	<i>1,900</i>	<i>2,167</i>	<i>2,708</i>	<i>4,167</i>
30 - 39	5,000	2,000	3,000	3,000	4,008	6,667
40 - 49	5,950	2,546	3,200	3,250	4,946	9,333
50 - 59	3,948	2,130	3,000	3,075	5,308	10,000
55 - 64	3,000	2,000	2,800	3,000	5,000	9,768

Source: Comprehensive Labour Force Survey, Manpower Research & Statistics Department, MOM

TABLE 25 (continued)

**MEDIAN GROSS MONTHLY INCOME FROM WORK (EXCLUDING EMPLOYER CPF) OF FULL-TIME EMPLOYED RESIDENTS AGED FIFTEEN YEARS
AND OVER BY HIGHEST QUALIFICATION ATTAINED, AGE AND SEX, JUNE 2020**
(Exclude Full-Time National Servicemen)
(FEMALES)

Dollars

Age (Years)	Total	Below Secondary	Secondary	Post-Secondary (Non-Tertiary)	Diploma & Professional Qualification	Degree
Total	3,792	1,517	2,600	2,521	3,488	5,500
15 - 19	1,250	s	800	s	s	s
20 - 24	2,500	s	1,800	1,625	2,275	3,219
25 - 29	3,500	s	2,167	2,243	2,817	4,000
30 - 34	4,392	2,000	2,383	2,708	3,358	5,300
35 - 39	4,983	1,917	2,500	2,492	3,900	6,500
40 - 44	5,200	1,900	2,865	3,000	4,333	7,313
45 - 49	4,500	1,875	3,000	3,000	4,600	8,167
50 - 54	3,735	1,625	2,813	3,241	4,565	8,353
55 - 59	2,900	1,575	2,708	3,033	4,875	8,438
60 & Over	1,993	1,400	2,520	2,481	4,375	7,875
<i>Below 30</i>	<i>3,150</i>	<i>1,800</i>	<i>1,830</i>	<i>1,871</i>	<i>2,588</i>	<i>3,792</i>
30 - 39	4,658	1,950	2,500	2,600	3,600	5,633
40 - 49	4,875	1,900	3,000	3,000	4,375	7,625
50 - 59	3,250	1,607	2,708	3,033	4,625	8,353
55 - 64	2,708	1,517	2,708	3,000	4,800	8,219

Source: Comprehensive Labour Force Survey, Manpower Research & Statistics Department, MOM

TABLE 26

MEDIAN GROSS MONTHLY INCOME FROM WORK OF RESIDENT EMPLOYEES AGED FIFTEEN YEARS AND OVER BY NATURE OF EMPLOYMENT, TYPE OF EMPLOYMENT AND SEX, JUNE 2020
(Exclude Full-Time National Servicemen)

Dollars

Nature of Employment / Type of Employment	Including Employer CPF			Excluding Employer CPF		
	Total	Males	Females	Total	Males	Females
Full - Time	4,797	5,148	4,446	4,117	4,461	3,807
Permanent	4,943	5,281	4,573	4,280	4,550	3,938
Non-Permanent	3,510	3,763	3,422	3,033	3,250	2,958
Casual / On-Call	1,755	1,828	1,521	1,500	1,625	1,300
Fixed-Term Contract	3,803	4,095	3,510	3,280	3,509	3,000
Less Than 1 Year	1,872	1,755	1,966	1,600	1,536	1,680
<i>Less Than 3 Months</i>	<i>1,872</i>	<i>1,755</i>	<i>2,106</i>	<i>1,600</i>	<i>1,536</i>	<i>1,800</i>
<i>3 Months to Less Than 6 Months</i>	<i>1,521</i>	<i>1,591</i>	<i>1,521</i>	<i>1,300</i>	<i>1,360</i>	<i>1,300</i>
<i>6 Months to Less Than 1 Year</i>	<i>2,457</i>	<i>2,106</i>	<i>2,551</i>	<i>2,100</i>	<i>1,800</i>	<i>2,180</i>
1 Year	3,529	3,549	3,510	3,098	3,200	3,000
More Than 1 Year	5,324	5,850	4,680	4,600	5,060	4,000
<i>More Than 1 Year to 2 Years</i>	<i>4,875</i>	<i>5,460</i>	<i>4,411</i>	<i>4,190</i>	<i>4,833</i>	<i>3,770</i>
<i>More Than 2 Years</i>	<i>5,706</i>	<i>6,338</i>	<i>5,382</i>	<i>4,969</i>	<i>5,458</i>	<i>4,658</i>
Part - Time	1,130	1,170	1,090	1,000	1,050	1,000
Permanent	1,170	1,398	1,170	1,050	1,220	1,000
Non-Permanent	1,018	1,090	936	900	1,000	800
Casual / On-Call	936	1,017	872	800	900	800
Fixed-Term Contract	1,308	1,308	1,308	1,200	1,200	1,200

Source: Comprehensive Labour Force Survey, Manpower Research & Statistics Department, MOM

TABLE 27

**FULL-TIME EMPLOYED RESIDENTS AGED FIFTEEN YEARS AND OVER BY GROSS MONTHLY INCOME FROM WORK
(EXCLUDING EMPLOYER CPF) AND SEX, 2010 - 2020 (JUNE)**
(Exclude Full-Time National Servicemen)

(TOTAL)

Thousands

Gross Monthly Income (Excluding Employer CPF)	2010	2011	2012	2013	2014	2015	2016	2017	2018	2019	2020
Total	1,734.8	1,751.8	1,791.2	1,799.6	1,831.7	1,874.4	1,884.8	1,894.8	1,914.4	1,933.8	1,945.8
Under \$500	11.9	7.4	7.6	6.1	5.7	6.4	5.1	5.2	4.0	4.0	12.0
\$ 500 - \$ 999	120.5	103.0	106.5	78.8	54.1	46.0	35.9	34.8	25.6	24.2	38.6
\$ 1,000 - \$ 1,499	211.8	196.4	187.6	175.0	188.3	182.6	166.7	160.0	146.6	130.4	138.8
\$ 1,500 - \$ 1,999	226.1	221.5	209.9	197.0	196.0	188.2	186.8	172.5	167.2	150.4	151.4
\$ 2,000 - \$ 2,499	207.2	202.7	197.4	194.1	189.6	194.9	193.9	189.8	187.5	177.5	173.1
\$ 2,500 - \$ 2,999	156.9	155.2	148.2	152.5	155.6	159.8	161.2	146.0	156.6	164.0	149.7
\$ 3,000 - \$ 3,999	247.2	254.5	263.3	269.0	278.6	287.0	291.8	297.7	300.6	306.5	303.8
\$ 4,000 - \$ 4,999	150.4	159.8	173.6	185.2	183.2	190.4	204.6	208.4	216.9	226.1	221.3
\$ 5,000 - \$ 5,999	113.0	120.6	133.6	141.8	144.8	154.3	157.6	163.3	163.6	171.8	174.8
\$ 6,000 - \$ 6,999	62.2	71.1	75.6	83.9	83.8	93.6	96.0	101.0	104.6	107.2	108.3
\$ 7,000 - \$ 7,999	47.7	52.3	57.6	59.6	66.8	71.6	78.6	79.7	83.3	91.3	91.3
\$ 8,000 - \$ 8,999	37.8	41.7	46.0	51.6	53.6	58.5	64.5	64.8	66.2	70.6	75.8
\$ 9,000 - \$ 9,999	21.7	28.0	28.8	32.7	37.8	39.5	40.5	43.1	46.8	52.9	50.5
\$10,000 - \$10,999	27.0	31.5	33.0	39.9	42.2	40.0	43.0	49.1	53.4	58.6	56.4
\$11,000 - \$11,999	13.4	14.9	17.5	19.3	21.5	23.5	24.4	27.4	29.5	29.3	31.6
\$12,000 - \$12,999	12.2	13.4	14.4	15.2	18.0	20.7	20.3	21.8	25.9	25.9	23.8
\$13,000 - \$13,999	7.6	8.7	9.8	11.8	14.0	14.2	13.9	16.8	15.8	17.9	18.8
\$14,000 - \$14,999	6.2	7.2	7.0	8.9	9.7	12.9	10.9	11.6	14.3	13.9	14.3
\$15,000 - \$19,999	23.0	24.6	29.2	34.0	36.9	39.4	40.0	45.7	49.0	49.8	50.2
\$20,000 & Over	31.0	37.2	44.6	43.4	51.3	51.1	48.9	56.0	57.0	61.5	61.4

Source: Comprehensive Labour Force Survey, Manpower Research & Statistics Department, MOM

TABLE 27 (continued)

**FULL-TIME EMPLOYED RESIDENTS AGED FIFTEEN YEARS AND OVER BY GROSS MONTHLY INCOME FROM WORK
(EXCLUDING EMPLOYER CPF) AND SEX, 2010 - 2020 (JUNE)**
(Exclude Full-Time National Servicemen)

(MALES)

Thousands

Gross Monthly Income (Excluding Employer CPF)	2010	2011	2012	2013	2014	2015	2016	2017	2018	2019	2020
Total	993.4	995.7	1,015.0	1,017.5	1,027.2	1,044.3	1,044.6	1,056.1	1,060.6	1,062.2	1,066.4
Under \$500	5.1	3.0	3.1	2.9	2.3	2.9	2.3	2.2	2.0	1.8	6.7
\$ 500 - \$ 999	50.6	41.5	45.1	32.2	23.1	19.0	15.3	17.3	12.3	11.8	22.5
\$ 1,000 - \$ 1,499	113.4	102.6	97.7	88.0	90.6	88.1	78.1	81.4	68.9	61.8	70.5
\$ 1,500 - \$ 1,999	128.3	128.4	119.1	111.2	109.2	102.8	101.0	92.4	87.7	77.3	78.7
\$ 2,000 - \$ 2,499	120.1	115.5	109.8	106.3	102.5	106.3	107.6	103.6	101.7	96.6	92.3
\$ 2,500 - \$ 2,999	86.4	84.8	80.2	84.5	84.6	85.4	86.8	77.3	84.6	82.7	78.4
\$ 3,000 - \$ 3,999	141.1	139.3	141.7	143.1	145.6	151.1	153.9	154.5	157.1	161.2	155.1
\$ 4,000 - \$ 4,999	82.9	87.0	98.3	101.5	101.6	100.7	108.8	109.8	112.7	121.3	114.8
\$ 5,000 - \$ 5,999	67.5	71.7	77.9	82.1	83.1	87.5	89.3	92.8	92.0	92.8	92.4
\$ 6,000 - \$ 6,999	38.5	44.6	45.1	49.9	49.4	55.2	54.0	56.3	59.2	58.0	60.6
\$ 7,000 - \$ 7,999	30.9	33.2	35.1	36.7	40.8	43.0	47.9	45.4	49.3	51.4	52.3
\$ 8,000 - \$ 8,999	25.8	27.6	29.6	33.0	33.3	35.9	39.2	39.2	38.7	41.6	45.2
\$ 9,000 - \$ 9,999	15.1	18.4	19.2	20.7	24.7	25.7	24.0	26.1	28.0	31.4	29.5
\$10,000 - \$10,999	19.0	21.9	23.2	27.8	28.1	25.0	27.1	32.4	35.3	37.4	35.1
\$11,000 - \$11,999	9.6	10.0	11.6	13.3	14.8	15.3	16.0	17.8	20.0	17.3	18.1
\$12,000 - \$12,999	8.3	9.4	9.9	10.6	12.0	13.9	13.8	14.5	16.3	16.7	15.0
\$13,000 - \$13,999	5.8	5.9	7.3	8.2	9.5	9.8	9.2	11.3	10.3	12.4	13.8
\$14,000 - \$14,999	4.3	5.5	5.0	6.8	6.4	8.9	7.5	8.1	9.6	9.1	8.7
\$15,000 - \$19,999	16.8	16.9	21.4	24.9	26.5	28.4	27.0	31.2	33.0	34.1	33.9
\$20,000 & Over	24.1	28.4	34.5	34.0	38.9	39.5	35.8	42.3	42.1	45.5	42.6

Source: Comprehensive Labour Force Survey, Manpower Research & Statistics Department, MOM

TABLE 27 (continued)

**FULL-TIME EMPLOYED RESIDENTS AGED FIFTEEN YEARS AND OVER BY GROSS MONTHLY INCOME FROM WORK
(EXCLUDING EMPLOYER CPF) AND SEX, 2010 - 2020 (JUNE)**
(Exclude Full-Time National Servicemen)
(FEMALES)

Thousands

Gross Monthly Income (Excluding Employer CPF)	2010	2011	2012	2013	2014	2015	2016	2017	2018	2019	2020
Total	741.4	756.0	776.2	782.2	804.5	830.0	840.2	838.7	853.8	871.6	879.3
Under \$500	6.9	4.4	4.5	3.2	3.4	3.4	2.8	3.0	2.0	2.2	5.3
\$ 500 - \$ 999	69.9	61.5	61.4	46.6	31.1	27.1	20.6	17.5	13.3	12.4	16.0
\$ 1,000 - \$ 1,499	98.4	93.8	89.9	87.0	97.7	94.5	88.5	78.6	77.7	68.6	68.4
\$ 1,500 - \$ 1,999	97.7	93.1	90.8	85.9	86.7	85.4	85.8	80.1	79.6	73.1	72.6
\$ 2,000 - \$ 2,499	87.1	87.2	87.6	87.8	87.1	88.6	86.3	86.2	85.8	80.9	80.8
\$ 2,500 - \$ 2,999	70.5	70.4	68.0	68.0	71.0	74.4	74.4	68.8	72.1	81.3	71.3
\$ 3,000 - \$ 3,999	106.1	115.1	121.6	125.9	133.0	135.9	137.9	143.2	143.5	145.4	148.7
\$ 4,000 - \$ 4,999	67.5	72.8	75.3	83.7	81.6	89.6	95.7	98.6	104.2	104.8	106.5
\$ 5,000 - \$ 5,999	45.6	48.9	55.6	59.7	61.7	66.7	68.4	70.6	71.6	79.0	82.4
\$ 6,000 - \$ 6,999	23.8	26.5	30.5	34.0	34.4	38.4	42.0	44.7	45.4	49.2	47.6
\$ 7,000 - \$ 7,999	16.8	19.1	22.5	22.9	26.0	28.6	30.7	34.3	34.0	39.9	38.9
\$ 8,000 - \$ 8,999	12.0	14.1	16.4	18.6	20.3	22.7	25.3	25.6	27.6	28.9	30.6
\$ 9,000 - \$ 9,999	6.6	9.6	9.6	12.0	13.2	13.8	16.5	16.9	18.9	21.5	21.0
\$10,000 - \$10,999	8.0	9.6	9.8	12.1	14.1	15.0	15.9	16.7	18.1	21.2	21.3
\$11,000 - \$11,999	3.8	4.9	5.9	6.0	6.7	8.2	8.4	9.6	9.5	12.0	13.4
\$12,000 - \$12,999	3.9	4.0	4.5	4.5	6.0	6.8	6.5	7.2	9.6	9.2	8.8
\$13,000 - \$13,999	1.8	2.7	2.6	3.6	4.4	4.4	4.7	5.4	5.5	5.5	5.1
\$14,000 - \$14,999	1.9	1.7	2.0	2.0	3.2	4.0	3.5	3.5	4.7	4.8	5.6
\$15,000 - \$19,999	6.2	7.7	7.8	9.2	10.4	11.1	13.0	14.5	16.0	15.7	16.3
\$20,000 & Over	6.9	8.8	10.1	9.4	12.5	11.6	13.1	13.7	14.9	16.0	18.8

Source: Comprehensive Labour Force Survey, Manpower Research & Statistics Department, MOM

TABLE 28
EMPLOYED RESIDENTS AGED FIFTEEN YEARS AND OVER BY GROSS MONTHLY INCOME FROM WORK
(EXCLUDING EMPLOYER CPF) AND SEX, 2010 - 2020 (JUNE)
 (Exclude Full-Time National Servicemen)
 (TOTAL)

	Thousands										
Gross Monthly Income (Excluding Employer CPF)	2010	2011	2012	2013	2014	2015	2016	2017	2018	2019	2020
Total	1,911.6	1,946.5	1,988.0	2,004.6	2,051.8	2,097.5	2,112.9	2,125.4	2,154.9	2,184.2	2,180.4
Under \$500	56.3	51.0	51.3	44.3	46.7	47.0	43.8	43.0	41.2	39.5	47.5
\$ 500 - \$ 999	191.4	185.3	186.7	162.8	133.3	125.9	113.7	110.9	102.2	101.9	105.8
\$ 1,000 - \$ 1,499	238.1	227.7	216.6	209.8	235.8	234.5	225.9	218.7	210.1	198.6	202.1
\$ 1,500 - \$ 1,999	236.0	233.2	223.9	210.9	211.8	203.9	203.8	189.6	186.1	172.0	172.0
\$ 2,000 - \$ 2,499	215.9	211.7	207.3	203.6	201.1	205.8	204.7	203.1	200.0	191.8	187.4
\$ 2,500 - \$ 2,999	161.1	159.1	152.2	156.8	161.7	164.3	166.1	151.7	163.0	169.8	157.0
\$ 3,000 - \$ 3,999	252.2	259.6	269.3	277.6	286.1	294.4	299.3	306.1	309.3	317.1	313.4
\$ 4,000 - \$ 4,999	153.1	161.6	176.6	188.4	185.7	194.7	208.3	211.9	223.0	231.6	226.1
\$ 5,000 - \$ 5,999	114.6	122.5	136.3	144.8	147.1	157.2	160.6	166.6	167.1	175.7	179.4
\$ 6,000 - \$ 6,999	62.9	71.8	76.9	85.6	85.3	94.8	96.7	103.0	106.4	108.9	109.6
\$ 7,000 - \$ 7,999	48.3	52.9	58.4	60.3	67.9	72.2	79.7	80.8	84.1	92.5	92.3
\$ 8,000 - \$ 8,999	38.3	42.5	46.5	52.3	54.3	59.1	65.5	65.4	67.2	71.2	76.9
\$ 9,000 - \$ 9,999	21.9	28.3	29.0	33.0	38.1	40.0	40.7	43.6	47.1	53.5	51.1
\$10,000 - \$10,999	27.3	31.9	33.4	40.6	43.2	40.7	43.8	50.2	54.3	59.3	57.5
\$11,000 - \$11,999	13.7	15.0	17.7	19.6	21.6	23.7	24.8	27.5	29.6	29.5	32.0
\$12,000 - \$12,999	12.2	13.5	14.6	15.4	18.3	21.0	20.4	22.1	26.3	26.2	24.1
\$13,000 - \$13,999	7.7	8.8	10.0	11.9	14.1	14.3	14.1	16.8	15.9	18.2	19.1
\$14,000 - \$14,999	6.3	7.3	7.0	9.0	9.8	13.0	10.9	11.8	14.4	14.0	14.5
\$15,000 - \$19,999	23.2	24.8	29.4	34.3	37.6	39.7	40.5	46.2	49.3	50.3	50.7
\$20,000 & Over	31.3	37.7	45.1	43.8	52.2	51.5	49.7	56.5	58.1	62.4	62.0

Source: Comprehensive Labour Force Survey, Manpower Research & Statistics Department, MOM

TABLE 28 (continued)

**EMPLOYED RESIDENTS AGED FIFTEEN YEARS AND OVER BY GROSS MONTHLY INCOME FROM WORK
(EXCLUDING EMPLOYER CPF) AND SEX, 2010 - 2020 (JUNE)**

(Exclude Full-Time National Servicemen)

(MALES)

Thousands

Gross Monthly Income (Excluding Employer CPF)	2010	2011	2012	2013	2014	2015	2016	2017	2018	2019	2020
Total	1,055.2	1,066.4	1,085.6	1,090.8	1,109.4	1,121.5	1,126.0	1,139.5	1,148.5	1,156.2	1,155.8
Under \$500	17.6	15.9	17.1	14.1	16.7	15.5	13.3	14.2	14.0	13.6	18.9
\$ 500 - \$ 999	75.0	70.5	71.1	59.6	47.2	43.5	38.9	43.3	38.0	37.8	45.2
\$ 1,000 - \$ 1,499	124.2	115.7	110.7	102.8	109.4	107.4	102.3	102.9	93.4	88.2	93.7
\$ 1,500 - \$ 1,999	132.2	133.3	124.8	117.4	116.9	109.5	108.9	99.0	95.6	88.3	87.3
\$ 2,000 - \$ 2,499	123.2	118.7	113.3	109.9	107.6	111.0	111.3	109.6	106.0	102.0	98.9
\$ 2,500 - \$ 2,999	87.9	86.2	81.9	86.2	87.3	86.9	88.7	79.4	86.9	84.4	81.9
\$ 3,000 - \$ 3,999	143.2	141.7	144.2	146.3	149.1	153.9	157.7	157.6	161.3	165.8	159.0
\$ 4,000 - \$ 4,999	84.0	87.5	99.5	102.6	102.7	102.2	110.1	111.1	114.9	123.8	117.1
\$ 5,000 - \$ 5,999	68.2	72.8	79.1	83.4	84.0	88.7	90.7	94.3	93.4	94.4	94.9
\$ 6,000 - \$ 6,999	38.8	44.9	45.4	50.7	50.1	55.6	54.3	57.2	59.9	58.7	61.2
\$ 7,000 - \$ 7,999	31.1	33.5	35.4	36.9	41.4	43.2	48.4	45.8	49.6	51.9	53.1
\$ 8,000 - \$ 8,999	26.1	28.0	29.8	33.3	33.7	36.2	39.7	39.4	38.9	41.9	45.8
\$ 9,000 - \$ 9,999	15.2	18.6	19.3	20.9	24.8	25.9	24.0	26.5	28.0	31.5	29.7
\$10,000 - \$10,999	19.2	22.1	23.4	28.2	28.7	25.6	27.5	32.9	35.7	37.9	35.7
\$11,000 - \$11,999	9.7	10.1	11.7	13.4	14.9	15.4	16.0	17.8	20.0	17.4	18.4
\$12,000 - \$12,999	8.3	9.4	10.0	10.8	12.3	14.1	13.8	14.8	16.6	16.9	15.1
\$13,000 - \$13,999	5.8	6.0	7.3	8.2	9.6	9.8	9.3	11.4	10.4	12.6	14.0
\$14,000 - \$14,999	4.3	5.6	5.0	6.9	6.5	8.9	7.5	8.2	9.7	9.1	8.7
\$15,000 - \$19,999	16.9	17.1	21.6	24.9	27.0	28.5	27.3	31.4	33.2	34.5	34.2
\$20,000 & Over	24.3	28.7	34.7	34.2	39.5	39.7	36.4	42.8	42.8	45.8	43.2

Source: Comprehensive Labour Force Survey, Manpower Research & Statistics Department, MOM

TABLE 28 (continued)

**EMPLOYED RESIDENTS AGED FIFTEEN YEARS AND OVER BY GROSS MONTHLY INCOME FROM WORK
(EXCLUDING EMPLOYER CPF) AND SEX, 2010 - 2020 (JUNE)**
(Exclude Full-Time National Servicemen)
(FEMALES)

Thousands

Gross Monthly Income (Excluding Employer CPF)	2010	2011	2012	2013	2014	2015	2016	2017	2018	2019	2020
Total	856.4	880.1	902.5	913.8	942.5	976.0	986.9	985.9	1,006.5	1,027.9	1,024.6
Under \$500	38.7	35.1	34.2	30.2	30.0	31.5	30.5	28.8	27.2	26.0	28.6
\$ 500 - \$ 999	116.4	114.8	115.5	103.2	86.2	82.4	74.8	67.6	64.2	64.1	60.6
\$ 1,000 - \$ 1,499	113.9	112.0	105.8	107.0	126.4	127.1	123.6	115.7	116.7	110.4	108.4
\$ 1,500 - \$ 1,999	103.8	99.9	99.1	93.6	94.9	94.4	94.9	90.7	90.5	83.7	84.7
\$ 2,000 - \$ 2,499	92.7	92.9	94.0	93.7	93.5	94.8	93.4	93.6	94.0	89.8	88.6
\$ 2,500 - \$ 2,999	73.2	72.9	70.2	70.5	74.5	77.3	77.4	72.3	76.1	85.4	75.1
\$ 3,000 - \$ 3,999	108.9	117.9	125.1	131.4	137.0	140.6	141.6	148.4	148.0	151.3	154.4
\$ 4,000 - \$ 4,999	69.1	74.1	77.0	85.7	83.0	92.5	98.1	100.7	108.0	107.8	109.0
\$ 5,000 - \$ 5,999	46.4	49.7	57.2	61.4	63.1	68.4	70.0	72.3	73.7	81.3	84.6
\$ 6,000 - \$ 6,999	24.1	27.0	31.5	34.8	35.2	39.2	42.4	45.8	46.5	50.2	48.5
\$ 7,000 - \$ 7,999	17.1	19.4	23.0	23.4	26.4	28.9	31.3	35.0	34.5	40.6	39.2
\$ 8,000 - \$ 8,999	12.3	14.5	16.6	18.9	20.6	22.9	25.8	25.9	28.2	29.4	31.1
\$ 9,000 - \$ 9,999	6.7	9.8	9.7	12.1	13.3	14.0	16.6	17.2	19.1	22.1	21.3
\$10,000 - \$10,999	8.1	9.8	10.0	12.4	14.5	15.2	16.3	17.3	18.6	21.4	21.8
\$11,000 - \$11,999	4.0	5.0	6.0	6.2	6.7	8.3	8.8	9.8	9.6	12.1	13.6
\$12,000 - \$12,999	3.9	4.1	4.7	4.6	6.1	7.0	6.6	7.3	9.7	9.3	9.0
\$13,000 - \$13,999	1.9	2.8	2.6	3.6	4.4	4.5	4.7	5.4	5.6	5.6	5.1
\$14,000 - \$14,999	2.0	1.7	2.0	2.1	3.3	4.0	3.5	3.5	4.8	4.9	5.8
\$15,000 - \$19,999	6.3	7.7	7.8	9.4	10.7	11.2	13.2	14.8	16.1	15.8	16.5
\$20,000 & Over	7.0	9.0	10.4	9.7	12.7	11.8	13.3	13.8	15.3	16.7	18.8

Source: Comprehensive Labour Force Survey, Manpower Research & Statistics Department, MOM

TABLE 29
EMPLOYED RESIDENTS AGED FIFTEEN YEARS AND OVER BY GROSS MONTHLY INCOME FROM WORK
(EXCLUDING EMPLOYER CPF), OCCUPATION AND SEX, JUNE 2020
 (Exclude Full-Time National Servicemen)
 (TOTAL)

Thousands										
Gross Monthly Income (Excluding Employer CPF)	Total	Managers & Administrators (Including Working Proprietors)	Pro- fessionals	Associate Pro- fessionals & Technicians	Clerical Support Workers	Service & Sales Workers	Craftsmen & Related Trades Workers	Plant & Machine Operators & Assemblers	Cleaners, Labourers & Related Workers	Others ¹
Total	2,180.4	368.3	504.2	458.2	215.6	252.3	62.5	151.7	149.5	18.2
Under \$500	47.5	2.1	2.4	5.5	4.3	13.0	1.5	7.2	11.4	0.1
\$ 500 - \$ 999	105.8	3.0	3.9	10.8	12.2	27.2	3.3	16.1	29.0	0.2
\$ 1,000 - \$ 1,499	202.1	5.9	3.6	13.4	26.9	47.8	8.5	30.0	65.0	1.1
\$ 1,500 - \$ 1,999	172.0	5.1	4.0	14.6	33.2	47.9	10.2	29.9	26.0	1.0
\$ 2,000 - \$ 2,499	187.4	7.6	7.1	29.1	45.6	45.2	12.6	28.8	10.6	0.7
\$ 2,500 - \$ 2,999	157.0	5.6	7.8	61.1	29.3	25.4	8.2	14.9	3.4	1.4
\$ 3,000 - \$ 3,999	313.4	14.8	50.7	150.6	37.5	26.7	10.7	16.9	3.0	2.6
\$ 4,000 - \$ 4,999	226.1	12.5	96.4	79.3	15.7	9.7	3.9	5.3	1.0	2.3
\$ 5,000 - \$ 5,999	179.4	29.5	88.7	44.4	6.2	4.8	2.1	1.7	0.1	1.9
\$ 6,000 - \$ 6,999	109.6	31.2	51.7	19.3	2.3	2.5	0.3	0.4	0.1	1.9
\$ 7,000 - \$ 7,999	92.3	36.5	40.1	11.5	1.2	1.0	0.7	0.2	0.1	1.2
\$ 8,000 - \$ 8,999	76.9	32.7	33.6	8.0	0.8	0.8	0.1	0.1	-	0.8
\$ 9,000 - \$ 9,999	51.1	23.5	23.0	3.7	0.2	0.2	0.1	0.1	-	0.5
\$10,000 - \$10,999	57.5	29.9	22.2	3.7	0.3	0.3	0.1	-	0.1	0.9
\$11,000 - \$11,999	32.0	17.7	12.7	1.1	0.1	-	-	-	-	0.4
\$12,000 & Over	170.3	110.6	56.2	2.1	0.1	-	-	0.1	-	1.3

Source: Comprehensive Labour Force Survey, Manpower Research & Statistics Department, MOM

Note :

1) 'Others' includes Agricultural & Fishery Workers and Workers Not Elsewhere Classified.

TABLE 29 (continued)

**EMPLOYED RESIDENTS AGED FIFTEEN YEARS AND OVER BY GROSS MONTHLY INCOME FROM WORK
(EXCLUDING EMPLOYER CPF), OCCUPATION AND SEX, JUNE 2020**
(Exclude Full-Time National Servicemen)

(MALES)

Thousands

Gross Monthly Income (Excluding Employer CPF)	Total	Managers & Administrators (Including Working Proprietors)	Pro- fessionals	Associate Pro- fessionals & Technicians	Clerical Support Workers	Service & Sales Workers	Craftsmen & Related Trades Workers	Plant & Machine Operators & Assemblers	Cleaners, Labourers & Related Workers	Others ¹
Total	1,155.8	231.4	260.5	231.7	51.7	107.6	53.7	137.2	65.3	16.7
Under \$500	18.9	1.0	0.9	1.7	1.2	3.9	0.7	6.3	3.3	0.1
\$ 500 - \$ 999	45.2	1.7	1.7	4.3	3.6	7.5	2.0	14.6	9.5	0.2
\$ 1,000 - \$ 1,499	93.7	3.5	1.7	6.1	5.5	15.4	6.5	26.2	27.9	0.9
\$ 1,500 - \$ 1,999	87.3	2.9	1.8	6.7	10.0	17.0	8.5	26.7	12.8	1.0
\$ 2,000 - \$ 2,499	98.9	4.3	2.7	15.0	11.1	21.0	11.6	26.1	6.3	0.7
\$ 2,500 - \$ 2,999	81.9	3.7	3.1	28.9	7.0	14.1	7.4	14.0	2.5	1.2
\$ 3,000 - \$ 3,999	159.0	9.4	21.0	73.2	8.4	16.1	10.2	16.2	2.0	2.5
\$ 4,000 - \$ 4,999	117.1	8.1	45.9	42.6	2.9	6.0	3.8	4.8	0.8	2.0
\$ 5,000 - \$ 5,999	94.9	18.1	42.6	23.8	1.4	3.6	1.9	1.6	0.1	1.7
\$ 6,000 - \$ 6,999	61.2	18.5	27.4	10.9	0.3	1.5	0.3	0.3	0.1	1.9
\$ 7,000 - \$ 7,999	53.1	21.6	21.1	7.4	0.2	0.7	0.7	0.2	0.1	1.2
\$ 8,000 - \$ 8,999	45.8	20.6	18.8	4.8	0.1	0.5	0.1	0.1	-	0.8
\$ 9,000 - \$ 9,999	29.7	13.1	13.7	2.3	0.1	0.1	0.1	0.1	-	0.4
\$10,000 - \$10,999	35.7	19.6	12.9	2.0	0.1	0.2	0.1	-	-	0.8
\$11,000 - \$11,999	18.4	10.3	7.1	0.7	-	-	-	-	-	0.3
\$12,000 & Over	115.1	74.9	37.9	1.2	-	-	-	-	-	1.2

Source: Comprehensive Labour Force Survey, Manpower Research & Statistics Department, MOM

Note :

1) 'Others' includes Agricultural & Fishery Workers and Workers Not Elsewhere Classified.

TABLE 29 (continued)

**EMPLOYED RESIDENTS AGED FIFTEEN YEARS AND OVER BY GROSS MONTHLY INCOME FROM WORK
(EXCLUDING EMPLOYER CPF), OCCUPATION AND SEX, JUNE 2020**
(Exclude Full-Time National Servicemen)
(FEMALES)

Thousands										
Gross Monthly Income (Excluding Employer CPF)	Total	Managers & Administrators (Including Working Proprietors)	Pro- fessionals	Associate Pro- fessionals & Technicians	Clerical Support Workers	Service & Sales Workers	Craftsmen & Related Trades Workers	Plant & Machine Operators & Assemblers	Cleaners, Labourers & Related Workers	Others ¹
Total	1,024.6	136.9	243.7	226.5	163.9	144.7	8.7	14.5	84.2	1.4
Under \$500	28.6	1.1	1.5	3.8	3.1	9.1	0.8	0.9	8.1	0.1
\$ 500 - \$ 999	60.6	1.3	2.1	6.5	8.7	19.6	1.3	1.5	19.5	0.1
\$ 1,000 - \$ 1,499	108.4	2.4	1.9	7.3	21.4	32.4	2.0	3.8	37.1	0.2
\$ 1,500 - \$ 1,999	84.7	2.2	2.2	8.0	23.2	30.9	1.8	3.2	13.1	0.1
\$ 2,000 - \$ 2,499	88.6	3.3	4.4	14.1	34.5	24.2	1.1	2.7	4.3	0.1
\$ 2,500 - \$ 2,999	75.1	2.0	4.7	32.2	22.3	11.3	0.8	0.9	0.8	0.2
\$ 3,000 - \$ 3,999	154.4	5.4	29.7	77.4	29.0	10.6	0.5	0.6	1.1	0.1
\$ 4,000 - \$ 4,999	109.0	4.4	50.4	36.6	12.8	3.7	0.1	0.5	0.2	0.3
\$ 5,000 - \$ 5,999	84.6	11.4	46.1	20.5	4.8	1.2	0.2	0.1	-	0.2
\$ 6,000 - \$ 6,999	48.5	12.8	24.2	8.4	1.9	1.0	0.1	0.1	-	-
\$ 7,000 - \$ 7,999	39.2	14.8	19.0	4.1	1.0	0.3	-	-	-	-
\$ 8,000 - \$ 8,999	31.1	12.1	14.8	3.2	0.7	0.3	-	-	-	0.1
\$ 9,000 - \$ 9,999	21.3	10.4	9.3	1.4	0.1	0.1	-	-	-	0.1
\$10,000 - \$10,999	21.8	10.3	9.3	1.7	0.2	0.1	-	-	0.1	0.1
\$11,000 - \$11,999	13.6	7.4	5.6	0.4	0.1	-	-	-	-	0.1
\$12,000 & Over	55.2	35.7	18.3	0.9	0.1	-	-	0.1	-	0.1

Source: Comprehensive Labour Force Survey, Manpower Research & Statistics Department, MOM

Note :

1) 'Others' includes Agricultural & Fishery Workers and Workers Not Elsewhere Classified.

TABLE 30
EMPLOYED RESIDENTS AGED FIFTEEN YEARS AND OVER BY GROSS MONTHLY INCOME FROM WORK
(EXCLUDING EMPLOYER CPF), INDUSTRY AND SEX, JUNE 2020
 (Exclude Full-Time National Servicemen)
 (TOTAL)

		Thousands															
Industry (SSIC 2020)	Total	Under \$500	\$500- \$999	\$1,000- \$1,499	\$1,500- \$1,999	\$2,000- \$2,499	\$2,500- \$2,999	\$3,000- \$3,999	\$4,000- \$4,999	\$5,000- \$5,999	\$6,000- \$6,999	\$7,000- \$7,999	\$8,000- \$8,999	\$9,000- \$9,999	\$10,000- \$10,999	\$11,000- \$11,999	\$12,000 & Over
Total	2,180.4	47.5	105.8	202.1	172.0	187.4	157.0	313.4	226.1	179.4	109.6	92.3	76.9	51.1	57.5	32.0	170.3
C Manufacturing	213.0	2.0	6.0	16.8	14.7	16.3	15.9	34.1	23.7	20.7	12.5	10.5	8.3	7.1	6.0	3.4	14.9
F Construction	97.2	1.1	2.5	10.5	7.5	9.1	7.4	16.8	11.5	10.0	5.8	3.9	3.2	1.9	1.2	1.1	3.8
G - U Services	1,849.0	44.3	97.0	173.4	148.1	160.3	132.3	258.3	188.7	146.4	90.2	76.8	64.8	41.6	49.8	27.2	149.9
G Wholesale & Retail Trade	335.1	8.0	17.2	31.7	35.1	30.2	24.4	49.6	33.0	24.0	14.9	13.1	10.7	6.5	7.9	4.7	24.0
H Transportation & Storage	214.8	8.8	18.5	28.8	26.5	27.1	17.5	30.8	18.9	11.7	6.1	3.5	2.9	2.4	2.5	1.0	8.0
I Accommodation & Food Services	128.9	8.2	17.5	32.9	18.4	15.9	9.2	12.1	5.4	3.4	1.5	1.2	0.7	0.5	0.8	0.1	1.0
J Information & Communications	111.4	1.6	2.9	3.0	3.8	4.4	6.6	16.4	14.4	10.6	7.4	6.5	6.0	4.6	5.2	2.5	15.3
K Financial & Insurance Services	207.9	0.9	3.2	6.3	6.4	9.8	10.0	26.1	22.5	19.6	12.1	11.9	11.1	7.0	10.1	7.0	43.9
L Real Estate Services	49.8	1.0	2.2	4.0	2.6	4.5	4.4	8.1	5.2	4.7	2.7	2.2	2.0	1.1	1.8	0.6	2.7
M Professional Services	181.4	2.4	5.0	5.7	5.9	10.1	11.3	25.5	24.3	19.7	12.5	12.0	8.5	5.3	6.3	3.0	23.8
N Administrative & Support Services	128.3	3.4	11.2	28.5	16.3	15.1	11.4	14.8	7.2	6.0	3.4	2.4	1.9	1.1	1.6	0.7	3.2
O, P Public Administration & Education	251.7	3.9	7.0	10.0	9.8	13.5	14.6	34.8	31.7	28.9	20.1	17.6	15.3	10.1	10.1	6.0	18.4
Q Health & Social Services	139.9	2.7	4.7	7.7	12.6	17.3	13.6	25.0	17.9	11.1	6.2	4.1	3.7	1.6	2.7	1.1	8.0
R Arts, Entertainment & Recreation	34.4	0.9	2.4	2.6	2.6	4.6	3.9	5.8	3.6	2.5	1.4	1.1	0.7	0.8	0.5	0.3	0.9
S - U Other Community, Social & Personal Services	65.4	2.5	5.2	12.2	8.3	7.8	5.3	9.3	4.6	4.2	1.9	1.1	1.2	0.5	0.3	0.2	0.9
A, B, D, E Others ¹	21.2	0.2	0.3	1.5	1.6	1.8	1.5	4.2	2.1	2.3	1.1	1.1	0.6	0.4	0.5	0.3	1.6

Source: Comprehensive Labour Force Survey, Manpower Research & Statistics Department, MOM

Note :

1) 'Others' includes Agriculture, Fishing, Quarrying, Utilities and Sewerage & Waste Management.

TABLE 30 *(continued)*
EMPLOYED RESIDENTS AGED FIFTEEN YEARS AND OVER BY GROSS MONTHLY INCOME FROM WORK
(EXCLUDING EMPLOYER CPF), INDUSTRY AND SEX, JUNE 2020
 (Exclude Full-Time National Servicemen)
 (MALES)

		Thousands															
Industry (SSIC 2020)	Total	Under \$500	\$500- \$999	\$1,000- \$1,499	\$1,500- \$1,999	\$2,000- \$2,499	\$2,500- \$2,999	\$3,000- \$3,999	\$4,000- \$4,999	\$5,000- \$5,999	\$6,000- \$6,999	\$7,000- \$7,999	\$8,000- \$8,999	\$9,000- \$9,999	\$10,000- \$10,999	\$11,000- \$11,999	\$12,000 & Over
Total	1,155.8	18.9	45.2	93.7	87.3	98.9	81.9	159.0	117.1	94.9	61.2	53.1	45.8	29.7	35.7	18.4	115.1
C Manufacturing	135.1	0.6	2.0	5.9	7.4	9.6	10.7	21.2	16.0	14.7	9.0	7.8	6.1	5.3	4.5	2.7	11.5
F Construction	68.9	0.8	1.5	5.5	4.8	6.3	4.5	12.0	8.9	7.4	4.6	3.3	2.8	1.3	1.0	0.9	3.3
G - U Services	936.4	17.5	41.4	81.8	73.8	81.3	65.8	122.6	90.5	71.1	46.8	41.2	36.4	22.7	29.8	14.7	99.0
G Wholesale & Retail Trade	167.6	2.7	5.8	11.4	14.5	15.5	12.4	24.8	16.5	12.9	8.2	7.5	6.8	4.3	5.1	3.0	16.0
H Transportation & Storage	162.2	6.6	14.8	24.4	21.5	21.4	13.4	21.5	12.6	7.6	3.9	2.2	2.0	1.6	1.6	0.6	6.5
I Accommodation & Food Services	55.9	2.8	5.3	12.8	7.5	6.9	5.0	7.3	2.6	2.0	0.8	0.9	0.5	0.3	0.6	-	0.7
J Information & Communications	66.4	0.5	1.5	1.5	2.0	2.1	3.8	9.2	7.9	5.2	4.7	4.5	3.7	3.3	3.9	1.5	11.0
K Financial & Insurance Services	100.1	0.3	1.5	2.8	3.1	4.2	4.9	10.2	10.4	7.6	5.1	5.4	5.7	3.0	5.3	3.7	27.0
L Real Estate Services	23.9	0.4	0.8	1.7	1.2	2.5	2.4	4.2	2.4	2.0	1.3	1.2	1.0	0.7	0.5	0.3	1.3
M Professional Services	96.6	0.9	2.2	2.8	3.0	4.6	4.8	11.1	11.9	10.7	7.5	6.7	4.8	3.2	4.0	1.5	17.0
N Administrative & Support Services	75.3	0.9	4.0	15.0	11.4	10.6	7.5	9.3	4.2	3.0	2.2	1.5	1.2	0.6	1.3	0.5	2.1
O, P Public Administration & Education	113.7	0.8	1.9	3.3	2.5	4.5	6.1	14.1	14.4	13.6	9.7	8.5	8.3	4.9	6.4	2.9	11.6
Q Health & Social Services	31.8	0.5	0.9	1.1	2.8	3.7	1.8	4.6	3.7	2.8	1.5	1.3	1.3	0.2	0.8	0.3	4.6
R Arts, Entertainment & Recreation	17.1	0.3	0.8	0.9	1.5	2.2	1.6	3.2	1.8	1.6	0.8	0.6	0.4	0.4	0.3	0.3	0.5
S - U Other Community, Social & Personal Services	25.8	0.8	2.0	4.2	2.9	3.3	2.0	3.1	2.0	2.1	1.0	0.7	0.9	0.2	0.1	-	0.6
A, B, D, E Others ¹	15.5	0.1	0.2	0.5	1.3	1.7	1.0	3.2	1.7	1.7	0.8	0.8	0.4	0.4	0.4	0.2	1.3

Source: Comprehensive Labour Force Survey, Manpower Research & Statistics Department, MOM

Note :

1) 'Others' includes Agriculture, Fishing, Quarrying, Utilities and Sewerage & Waste Management.

TABLE 30 (continued)

**EMPLOYED RESIDENTS AGED FIFTEEN YEARS AND OVER BY GROSS MONTHLY INCOME FROM WORK
(EXCLUDING EMPLOYER CPF), INDUSTRY AND SEX, JUNE 2020**
(Exclude Full-Time National Servicemen)
(FEMALES)

		Thousands															
Industry (SSIC 2020)	Total	Under \$500	\$500- \$999	\$1,000- \$1,499	\$1,500- \$1,999	\$2,000- \$2,499	\$2,500- \$2,999	\$3,000- \$3,999	\$4,000- \$4,999	\$5,000- \$5,999	\$6,000- \$6,999	\$7,000- \$7,999	\$8,000- \$8,999	\$9,000- \$9,999	\$10,000- \$10,999	\$11,000- \$11,999	\$12,000 & Over
Total	1,024.6	28.6	60.6	108.4	84.7	88.6	75.1	154.4	109.0	84.6	48.5	39.2	31.1	21.3	21.8	13.6	55.2
C Manufacturing	77.9	1.4	4.0	10.9	7.4	6.7	5.2	12.9	7.7	6.0	3.6	2.8	2.2	1.8	1.5	0.8	3.3
F Construction	28.3	0.3	0.9	5.0	2.7	2.8	2.9	4.8	2.6	2.6	1.2	0.5	0.4	0.6	0.2	0.2	0.5
G - U Services	912.7	26.7	55.6	91.6	74.3	79.0	66.5	135.8	98.2	75.3	43.4	35.5	28.4	18.9	19.9	12.5	51.0
G Wholesale & Retail Trade	167.5	5.3	11.4	20.3	20.6	14.7	11.9	24.8	16.5	11.1	6.7	5.6	3.9	2.3	2.8	1.7	8.0
H Transportation & Storage	52.6	2.2	3.7	4.4	5.0	5.8	4.1	9.3	6.2	4.1	2.1	1.3	0.9	0.8	0.9	0.3	1.5
I Accommodation & Food Services	73.0	5.4	12.3	20.2	10.9	9.0	4.2	4.8	2.8	1.4	0.6	0.3	0.3	0.2	0.3	0.1	0.3
J Information & Communications	45.0	1.1	1.4	1.5	1.8	2.3	2.7	7.2	6.5	5.5	2.7	2.0	2.4	1.2	1.4	1.0	4.2
K Financial & Insurance Services	107.8	0.6	1.7	3.5	3.4	5.6	5.1	15.8	12.1	12.0	7.1	6.5	5.4	4.0	4.8	3.4	16.9
L Real Estate Services	25.9	0.6	1.4	2.3	1.4	2.0	2.0	3.9	2.7	2.6	1.4	1.0	1.0	0.5	1.3	0.4	1.4
M Professional Services	84.8	1.6	2.9	2.9	2.9	5.6	6.5	14.4	12.4	9.0	5.1	5.2	3.7	2.2	2.2	1.4	6.8
N Administrative & Support Services	53.0	2.4	7.2	13.5	4.8	4.5	4.0	5.6	3.0	3.0	1.2	0.8	0.8	0.5	0.4	0.2	1.1
O, P Public Administration & Education	138.0	3.1	5.0	6.7	7.3	9.0	8.5	20.7	17.3	15.2	10.4	9.1	7.0	5.2	3.6	3.1	6.8
Q Health & Social Services	108.1	2.2	3.8	6.6	9.8	13.6	11.8	20.4	14.2	8.3	4.7	2.8	2.4	1.4	1.9	0.8	3.4
R Arts, Entertainment & Recreation	17.3	0.6	1.6	1.7	1.1	2.4	2.2	2.6	1.8	0.9	0.5	0.5	0.3	0.3	0.2	-	0.4
S - U Other Community, Social & Personal Services	39.7	1.7	3.2	8.0	5.4	4.5	3.4	6.3	2.6	2.1	0.8	0.4	0.4	0.3	0.2	0.2	0.3
A, B, D, E Others ¹	5.7	0.2	0.1	0.9	0.3	0.1	0.5	1.0	0.5	0.6	0.3	0.4	0.2	0.1	0.2	0.1	0.4

Source: Comprehensive Labour Force Survey, Manpower Research & Statistics Department, MOM

Note :

1) 'Others' includes Agriculture, Fishing, Quarrying, Utilities and Sewerage & Waste Management.

TABLE 31

**EMPLOYED RESIDENTS AGED FIFTEEN YEARS AND OVER BY GROSS MONTHLY INCOME FROM WORK
(EXCLUDING EMPLOYER CPF), EMPLOYMENT STATUS AND SEX, JUNE 2020**
(Exclude Full-Time National Servicemen)

Thousands

Gross Monthly Income (Excluding Employer CPF)	Total			Employers			Employees			Own Account Workers			Contributing Family Workers		
	Total	Males	Females	Total	Males	Females	Total	Males	Females	Total	Males	Females	Total	Males	Females
Total	2,180.4	1,155.8	1,024.6	97.6	68.4	29.1	1,854.5	933.2	921.3	215.0	149.3	65.7	13.4	4.9	8.5
Under \$500	47.5	18.9	28.6	1.2	0.5	0.7	25.8	7.6	18.2	15.2	9.0	6.3	5.3	1.8	3.5
\$ 500 - \$ 999	105.8	45.2	60.6	2.9	1.6	1.3	70.5	22.5	48.1	29.7	20.2	9.5	2.6	0.9	1.7
\$ 1,000 - \$ 1,499	202.1	93.7	108.4	5.9	3.6	2.3	156.5	61.6	94.9	37.0	27.6	9.3	2.8	0.9	1.9
\$ 1,500 - \$ 1,999	172.0	87.3	84.7	4.8	2.7	2.1	138.9	64.0	74.9	26.8	19.7	7.1	1.4	0.8	0.6
\$ 2,000 - \$ 2,499	187.4	98.9	88.6	6.5	4.0	2.5	154.4	76.3	78.1	25.8	18.3	7.4	0.7	0.3	0.5
\$ 2,500 - \$ 2,999	157.0	81.9	75.1	5.2	3.0	2.2	135.3	67.1	68.2	16.3	11.7	4.6	0.3	0.1	0.2
\$ 3,000 - \$ 3,999	313.4	159.0	154.4	13.2	9.0	4.2	277.2	134.5	142.7	23.0	15.5	7.4	0.1	0.1	0.1
\$ 4,000 - \$ 4,999	226.1	117.1	109.0	7.8	5.6	2.3	204.9	101.9	103.0	13.3	9.6	3.7	-	-	-
\$ 5,000 - \$ 5,999	179.4	94.9	84.6	12.2	9.2	3.0	157.4	79.0	78.4	9.7	6.6	3.1	0.1	-	0.1
\$ 6,000 - \$ 6,999	109.6	61.2	48.5	6.0	4.4	1.5	99.4	54.0	45.3	4.3	2.7	1.6	-	-	-
\$ 7,000 - \$ 7,999	92.3	53.1	39.2	4.7	3.3	1.4	84.4	47.6	36.9	3.2	2.2	1.0	-	-	-
\$ 8,000 - \$ 8,999	76.9	45.8	31.1	5.5	4.3	1.2	68.2	39.6	28.5	3.3	1.9	1.4	-	-	-
\$ 9,000 - \$ 9,999	51.1	29.7	21.3	2.8	2.1	0.8	47.5	27.1	20.4	0.7	0.5	0.2	-	-	-
\$10,000 - \$10,999	57.5	35.7	21.8	4.9	3.9	1.0	49.9	30.6	19.4	2.6	1.3	1.4	-	-	-
\$11,000 - \$11,999	32.0	18.4	13.6	1.4	1.1	0.2	30.2	17.1	13.2	0.4	0.2	0.2	-	-	-
\$12,000 & Over	170.3	115.1	55.2	12.6	10.2	2.4	154.0	102.8	51.2	3.7	2.2	1.6	-	-	-

Source: Comprehensive Labour Force Survey, Manpower Research & Statistics Department, MOM

TABLE 32
EMPLOYED RESIDENTS AGED FIFTEEN YEARS AND OVER BY GROSS MONTHLY INCOME FROM WORK
(EXCLUDING EMPLOYER CPF), NATURE OF EMPLOYMENT AND SEX, JUNE 2020
 (Exclude Full-Time National Servicemen)

Thousands

Gross Monthly Income (Excluding Employer CPF)	Total			Full - Time			Part - Time		
	Total	Males	Females	Total	Males	Females	Total	Males	Females
Total	2,180.4	1,155.8	1,024.6	1,945.8	1,066.4	879.3	234.6	89.4	145.3
Under \$500	47.5	18.9	28.6	12.0	6.7	5.3	35.5	12.2	23.2
\$ 500 - \$ 999	105.8	45.2	60.6	38.6	22.5	16.0	67.2	22.6	44.6
\$ 1,000 - \$ 1,499	202.1	93.7	108.4	138.8	70.5	68.4	63.3	23.2	40.1
\$ 1,500 - \$ 1,999	172.0	87.3	84.7	151.4	78.7	72.6	20.6	8.5	12.1
\$ 2,000 - \$ 2,499	187.4	98.9	88.6	173.1	92.3	80.8	14.3	6.5	7.8
\$ 2,500 - \$ 2,999	157.0	81.9	75.1	149.7	78.4	71.3	7.4	3.6	3.8
\$ 3,000 - \$ 3,999	313.4	159.0	154.4	303.8	155.1	148.7	9.7	3.9	5.7
\$ 4,000 - \$ 4,999	226.1	117.1	109.0	221.3	114.8	106.5	4.7	2.3	2.4
\$ 5,000 - \$ 5,999	179.4	94.9	84.6	174.8	92.4	82.4	4.6	2.5	2.2
\$ 6,000 - \$ 6,999	109.6	61.2	48.5	108.3	60.6	47.6	1.4	0.5	0.8
\$ 7,000 - \$ 7,999	92.3	53.1	39.2	91.3	52.3	38.9	1.0	0.7	0.3
\$ 8,000 - \$ 8,999	76.9	45.8	31.1	75.8	45.2	30.6	1.1	0.5	0.5
\$ 9,000 - \$ 9,999	51.1	29.7	21.3	50.5	29.5	21.0	0.5	0.2	0.4
\$10,000 - \$10,999	57.5	35.7	21.8	56.4	35.1	21.3	1.1	0.6	0.5
\$11,000 - \$11,999	32.0	18.4	13.6	31.6	18.1	13.4	0.4	0.3	0.2
\$12,000 & Over	170.3	115.1	55.2	168.4	114.0	54.5	1.8	1.1	0.7

Source: Comprehensive Labour Force Survey, Manpower Research & Statistics Department, MOM

TABLE 33
EMPLOYED RESIDENTS AGED FIFTEEN YEARS AND OVER BY GROSS MONTHLY INCOME FROM WORK
(EXCLUDING EMPLOYER CPF), AGE AND SEX, JUNE 2020
 (Exclude Full-Time National Servicemen)
 (TOTAL)

												Thousands
Gross Monthly Income (Excluding Employer CPF)	Total	15 - 24	25 - 29	30 - 34	35 - 39	40 - 44	45 - 49	50 - 54	55 - 59	60 - 64	65 - 69	70 & Over
Total	2,180.4	100.7	229.8	252.3	261.6	259.2	266.3	237.1	224.5	173.7	102.9	72.2
Under \$500	47.5	9.3	2.0	1.9	2.4	2.7	4.0	3.6	5.5	5.3	5.4	5.4
\$ 500 - \$ 999	105.8	13.6	4.6	4.4	5.8	4.5	6.4	10.7	15.2	15.0	14.0	11.4
\$ 1,000 - \$ 1,499	202.1	13.3	8.3	6.8	9.4	11.3	14.5	20.8	31.3	35.0	27.2	24.2
\$ 1,500 - \$ 1,999	172.0	14.3	14.8	10.2	12.1	12.3	16.0	20.2	25.8	23.2	13.8	9.4
\$ 2,000 - \$ 2,499	187.4	15.7	25.8	16.9	14.9	15.4	19.8	22.3	23.1	17.8	9.8	6.0
\$ 2,500 - \$ 2,999	157.0	12.5	28.0	17.5	15.4	14.7	16.7	15.8	15.9	11.9	6.1	2.4
\$ 3,000 - \$ 3,999	313.4	16.4	64.3	46.7	35.3	32.4	31.6	30.2	26.8	18.2	7.8	3.8
\$ 4,000 - \$ 4,999	226.1	4.3	39.3	41.8	30.5	26.9	27.7	19.8	15.9	12.4	5.1	2.3
\$ 5,000 - \$ 5,999	179.4	0.6	20.4	36.2	29.7	25.4	20.5	20.3	13.4	8.0	3.4	1.5
\$ 6,000 - \$ 6,999	109.6	0.4	9.8	21.2	20.6	18.2	15.2	9.3	7.1	5.3	1.8	0.7
\$ 7,000 - \$ 7,999	92.3	0.1	4.8	14.6	18.8	16.9	13.2	9.4	7.2	4.4	2.1	0.6
\$ 8,000 - \$ 8,999	76.9	0.2	3.2	10.2	16.0	14.4	12.6	9.6	5.4	2.6	1.4	1.3
\$ 9,000 - \$ 9,999	51.1	-	1.5	5.4	10.3	10.3	10.4	6.1	3.8	2.5	0.5	0.3
\$10,000 - \$10,999	57.5	0.1	0.9	5.4	9.2	11.6	12.0	8.1	5.3	3.2	1.0	0.7
\$11,000 - \$11,999	32.0	0.1	0.4	3.0	6.2	7.6	7.0	3.5	2.6	0.9	0.5	0.1
\$12,000 & Over	170.3	0.2	1.7	10.1	24.8	34.4	38.6	27.4	19.9	8.0	3.1	2.1

Source: Comprehensive Labour Force Survey, Manpower Research & Statistics Department, MOM

TABLE 33 *(continued)*
EMPLOYED RESIDENTS AGED FIFTEEN YEARS AND OVER BY GROSS MONTHLY INCOME FROM WORK
(EXCLUDING EMPLOYER CPF), AGE AND SEX, JUNE 2020
 (Exclude Full-Time National Servicemen)
 (MALES)

												Thousands
Gross Monthly Income (Excluding Employer CPF)	Total	15 - 24	25 - 29	30 - 34	35 - 39	40 - 44	45 - 49	50 - 54	55 - 59	60 - 64	65 - 69	70 & Over
Total	1,155.8	37.0	110.1	126.5	132.4	136.9	145.6	131.4	128.3	101.3	61.7	44.7
Under \$500	18.9	4.0	0.9	0.9	1.0	1.1	1.3	1.2	1.8	2.3	2.0	2.4
\$ 500 - \$ 999	45.2	6.4	2.5	1.9	2.2	1.7	2.7	3.9	6.2	6.3	6.3	5.0
\$ 1,000 - \$ 1,499	93.7	5.2	4.3	2.7	3.5	3.9	5.7	8.3	13.8	17.4	15.4	13.7
\$ 1,500 - \$ 1,999	87.3	5.9	8.0	4.6	5.0	5.4	6.8	9.2	13.6	13.4	8.3	7.1
\$ 2,000 - \$ 2,499	98.9	5.6	13.1	8.6	6.0	7.1	9.0	12.1	13.7	12.3	6.9	4.4
\$ 2,500 - \$ 2,999	81.9	4.2	13.3	8.3	7.8	7.1	8.8	9.2	10.6	7.1	3.9	1.7
\$ 3,000 - \$ 3,999	159.0	4.3	28.7	22.7	17.4	16.7	16.7	17.0	16.2	11.7	5.1	2.5
\$ 4,000 - \$ 4,999	117.1	1.0	18.2	20.4	14.3	14.2	14.6	10.8	10.1	8.1	3.4	1.9
\$ 5,000 - \$ 5,999	94.9	0.1	9.4	17.6	15.3	12.3	11.6	12.0	7.7	5.3	2.6	1.1
\$ 6,000 - \$ 6,999	61.2	0.2	5.5	11.1	11.3	9.5	8.8	5.7	4.3	3.2	1.1	0.5
\$ 7,000 - \$ 7,999	53.1	-	2.3	8.2	10.0	9.5	7.5	5.9	4.9	2.7	1.4	0.6
\$ 8,000 - \$ 8,999	45.8	-	1.5	5.9	8.2	9.0	7.6	6.1	3.5	1.7	1.1	1.1
\$ 9,000 - \$ 9,999	29.7	-	0.7	3.1	5.4	6.2	6.3	3.6	2.6	1.4	0.4	0.2
\$10,000 - \$10,999	35.7	0.1	0.5	3.1	5.3	7.3	7.4	5.2	3.2	2.3	0.9	0.6
\$11,000 - \$11,999	18.4	-	0.3	1.4	3.1	4.6	4.7	1.8	1.8	0.5	0.3	0.1
\$12,000 & Over	115.1	0.1	1.0	6.1	16.8	21.5	26.1	19.3	14.4	5.6	2.6	1.8

Source: Comprehensive Labour Force Survey, Manpower Research & Statistics Department, MOM

TABLE 33 (continued)

**EMPLOYED RESIDENTS AGED FIFTEEN YEARS AND OVER BY GROSS MONTHLY INCOME FROM WORK
(EXCLUDING EMPLOYER CPF), AGE AND SEX, JUNE 2020**
(Exclude Full-Time National Servicemen)

(FEMALES)

Thousands

Gross Monthly Income (Excluding Employer CPF)	Total	15 - 24	25 - 29	30 - 34	35 - 39	40 - 44	45 - 49	50 - 54	55 - 59	60 - 64	65 - 69	70 & Over
Total	1,024.6	63.7	119.8	125.8	129.2	122.3	120.7	105.7	96.2	72.4	41.2	27.6
Under \$500	28.6	5.3	1.2	1.0	1.4	1.6	2.7	2.4	3.7	2.9	3.5	2.9
\$ 500 - \$ 999	60.6	7.2	2.1	2.5	3.6	2.8	3.7	6.8	9.1	8.8	7.7	6.4
\$ 1,000 - \$ 1,499	108.4	8.1	4.0	4.1	5.9	7.4	8.8	12.5	17.6	17.6	11.7	10.5
\$ 1,500 - \$ 1,999	84.7	8.4	6.9	5.5	7.1	6.8	9.2	11.0	12.2	9.8	5.5	2.3
\$ 2,000 - \$ 2,499	88.6	10.1	12.7	8.3	9.0	8.4	10.8	10.2	9.4	5.5	2.8	1.6
\$ 2,500 - \$ 2,999	75.1	8.2	14.7	9.3	7.7	7.7	8.0	6.6	5.3	4.8	2.2	0.7
\$ 3,000 - \$ 3,999	154.4	12.0	35.6	24.0	17.9	15.8	14.9	13.2	10.6	6.5	2.6	1.2
\$ 4,000 - \$ 4,999	109.0	3.3	21.0	21.4	16.2	12.7	13.0	9.0	5.8	4.4	1.7	0.4
\$ 5,000 - \$ 5,999	84.6	0.5	11.0	18.7	14.5	13.2	8.8	8.3	5.7	2.7	0.8	0.4
\$ 6,000 - \$ 6,999	48.5	0.3	4.4	10.2	9.3	8.7	6.3	3.6	2.8	2.1	0.6	0.2
\$ 7,000 - \$ 7,999	39.2	0.1	2.5	6.4	8.9	7.4	5.7	3.5	2.4	1.6	0.7	-
\$ 8,000 - \$ 8,999	31.1	0.2	1.6	4.3	7.7	5.4	5.1	3.5	2.0	0.9	0.3	0.2
\$ 9,000 - \$ 9,999	21.3	-	0.8	2.3	4.9	4.2	4.1	2.5	1.2	1.1	0.1	0.2
\$10,000 - \$10,999	21.8	-	0.4	2.3	3.9	4.3	4.7	2.9	2.1	0.9	0.2	0.1
\$11,000 - \$11,999	13.6	0.1	0.1	1.6	3.2	3.0	2.4	1.7	0.8	0.4	0.2	0.1
\$12,000 & Over	55.2	0.1	0.7	4.0	8.1	13.0	12.5	8.1	5.4	2.4	0.5	0.3

Source: Comprehensive Labour Force Survey, Manpower Research & Statistics Department, MOM

TABLE 34
EMPLOYED RESIDENTS AGED FIFTEEN YEARS AND OVER BY GROSS MONTHLY INCOME FROM WORK
(EXCLUDING EMPLOYER CPF), HIGHEST QUALIFICATION ATTAINED AND SEX, JUNE 2020
 (Exclude Full-Time National Servicemen)
 (TOTAL)

Thousands						
Gross Monthly Income (Excluding Employer CPF)	Total	Below Secondary	Secondary	Post- Secondary (Non-Tertiary)	Diploma & Professional Qualification	Degree
Total	2,180.4	316.1	337.6	232.3	415.5	878.9
Under \$500	47.5	16.2	11.1	6.8	7.6	5.7
\$ 500 - \$ 999	105.8	40.9	26.6	15.1	12.9	10.4
\$ 1,000 - \$ 1,499	202.1	91.8	45.7	26.5	21.8	16.3
\$ 1,500 - \$ 1,999	172.0	55.8	43.5	34.2	24.5	13.9
\$ 2,000 - \$ 2,499	187.4	41.7	44.2	32.8	42.2	26.4
\$ 2,500 - \$ 2,999	157.0	20.2	35.0	25.8	43.8	32.2
\$ 3,000 - \$ 3,999	313.4	27.0	54.5	39.8	83.6	108.6
\$ 4,000 - \$ 4,999	226.1	9.0	30.3	20.5	57.1	109.2
\$ 5,000 - \$ 5,999	179.4	5.8	17.7	12.5	41.2	102.3
\$ 6,000 - \$ 6,999	109.6	2.0	8.9	5.9	22.7	70.1
\$ 7,000 - \$ 7,999	92.3	1.4	5.9	3.8	17.8	63.4
\$ 8,000 - \$ 8,999	76.9	1.6	4.0	2.3	11.2	57.9
\$ 9,000 - \$ 9,999	51.1	0.6	2.1	1.3	7.4	39.7
\$10,000 - \$10,999	57.5	0.9	2.6	1.7	5.5	46.8
\$11,000 - \$11,999	32.0	0.1	0.7	0.6	3.5	27.1
\$12,000 & Over	170.3	1.2	4.7	2.8	12.6	149.0

Source: Comprehensive Labour Force Survey, Manpower Research & Statistics Department, MOM

TABLE 34 (continued)

**EMPLOYED RESIDENTS AGED FIFTEEN YEARS AND OVER BY GROSS MONTHLY INCOME FROM WORK
(EXCLUDING EMPLOYER CPF), HIGHEST QUALIFICATION ATTAINED AND SEX, JUNE 2020**
(Exclude Full-Time National Servicemen)

(MALES)

Thousands

Gross Monthly Income (Excluding Employer CPF)	Total	Below Secondary	Secondary	Post- Secondary (Non-Tertiary)	Diploma & Professional Qualification	Degree
Total	1,155.8	181.7	167.4	138.1	217.7	450.9
Under \$500	18.9	6.4	4.6	2.9	3.1	1.9
\$ 500 - \$ 999	45.2	16.1	11.4	6.8	6.6	4.2
\$ 1,000 - \$ 1,499	93.7	44.8	20.5	12.1	9.3	7.1
\$ 1,500 - \$ 1,999	87.3	32.0	19.9	18.6	11.0	5.7
\$ 2,000 - \$ 2,499	98.9	28.0	21.0	21.0	18.5	10.4
\$ 2,500 - \$ 2,999	81.9	14.8	17.6	16.9	20.6	12.1
\$ 3,000 - \$ 3,999	159.0	20.8	28.5	26.5	42.5	40.8
\$ 4,000 - \$ 4,999	117.1	7.6	15.6	13.9	31.3	48.7
\$ 5,000 - \$ 5,999	94.9	4.8	10.3	7.5	24.2	48.1
\$ 6,000 - \$ 6,999	61.2	1.7	5.5	3.8	14.0	36.3
\$ 7,000 - \$ 7,999	53.1	1.1	3.7	2.5	11.0	34.9
\$ 8,000 - \$ 8,999	45.8	1.3	2.6	1.5	6.9	33.4
\$ 9,000 - \$ 9,999	29.7	0.5	1.4	0.7	4.7	22.4
\$10,000 - \$10,999	35.7	0.6	1.4	1.1	3.8	28.9
\$11,000 - \$11,999	18.4	0.1	0.2	0.3	2.1	15.7
\$12,000 & Over	115.1	1.1	3.2	2.2	8.2	100.5

Source: Comprehensive Labour Force Survey, Manpower Research & Statistics Department, MOM

TABLE 34 (continued)

**EMPLOYED RESIDENTS AGED FIFTEEN YEARS AND OVER BY GROSS MONTHLY INCOME FROM WORK
(EXCLUDING EMPLOYER CPF), HIGHEST QUALIFICATION ATTAINED AND SEX, JUNE 2020**
(Exclude Full-Time National Servicemen)
(FEMALES)

Thousands

Gross Monthly Income (Excluding Employer CPF)	Total	Below Secondary	Secondary	Post- Secondary (Non-Tertiary)	Diploma & Professional Qualification	Degree
Total	1,024.6	134.4	170.2	94.2	197.8	427.9
Under \$500	28.6	9.8	6.6	3.9	4.5	3.8
\$ 500 - \$ 999	60.6	24.7	15.2	8.3	6.3	6.1
\$ 1,000 - \$ 1,499	108.4	47.1	25.2	14.4	12.5	9.2
\$ 1,500 - \$ 1,999	84.7	23.8	23.6	15.6	13.4	8.3
\$ 2,000 - \$ 2,499	88.6	13.7	23.3	11.8	23.8	16.1
\$ 2,500 - \$ 2,999	75.1	5.4	17.4	8.9	23.2	20.1
\$ 3,000 - \$ 3,999	154.4	6.2	26.0	13.3	41.2	67.8
\$ 4,000 - \$ 4,999	109.0	1.4	14.7	6.6	25.8	60.5
\$ 5,000 - \$ 5,999	84.6	1.0	7.4	5.0	17.0	54.1
\$ 6,000 - \$ 6,999	48.5	0.3	3.5	2.1	8.7	33.8
\$ 7,000 - \$ 7,999	39.2	0.3	2.2	1.4	6.8	28.5
\$ 8,000 - \$ 8,999	31.1	0.3	1.4	0.7	4.3	24.5
\$ 9,000 - \$ 9,999	21.3	0.1	0.7	0.6	2.7	17.3
\$10,000 - \$10,999	21.8	0.3	1.2	0.6	1.8	17.9
\$11,000 - \$11,999	13.6	-	0.5	0.3	1.4	11.4
\$12,000 & Over	55.2	0.1	1.5	0.7	4.4	48.5

Source: Comprehensive Labour Force Survey, Manpower Research & Statistics Department, MOM

TABLE 35
EMPLOYED RESIDENTS AGED FIFTEEN YEARS AND OVER BY OCCUPATION AND SEX, 2010 - 2020 (JUNE)
 (TOTAL)

											Thousands
Occupation (SSOC 2020)	2010	2011	2012	2013	2014	2015	2016	2017	2018	2019	2020
Total	1,962.9	1,998.9	2,040.6	2,056.1	2,103.5	2,147.8	2,165.3	2,175.3	2,203.7	2,230.4	2,222.6
Managers & Administrators (Including Working Proprietors)	352.4	367.0	359.0	360.5	351.2	355.8	337.5	348.8	341.6	364.9	368.3
Professionals	375.7	348.5	369.9	371.9	383.3	404.1	419.8	437.6	449.2	469.4	504.2
Associate Professionals & Technicians	303.4	337.1	340.4	359.5	391.5	408.3	438.1	436.2	465.0	467.9	458.2
Clerical Support Workers	243.6	249.3	265.7	271.8	268.4	267.7	244.9	247.9	241.0	237.2	215.6
Service & Sales Workers	234.5	234.8	252.5	244.7	244.3	251.6	262.4	248.0	262.7	257.7	252.3
Craftsmen & Related Trades Workers	86.5	89.5	90.6	82.2	82.2	83.9	79.2	76.0	70.0	67.8	62.5
Plant & Machine Operators & Assemblers	152.7	157.5	148.7	146.9	145.9	146.1	151.1	151.5	147.9	151.4	151.7
Cleaners, Labourers & Related Workers	145.5	145.7	145.3	150.2	166.0	160.3	160.7	160.5	156.4	149.4	149.5
Others ¹	68.7	69.6	68.6	68.7	70.8	70.0	71.6	68.9	69.8	64.8	60.4

Source: Comprehensive Labour Force Survey, Manpower Research & Statistics Department, MOM

Notes :

1) 'Others' includes Agricultural & Fishery Workers and Workers Not Elsewhere Classified.

2) Data are classified based on Singapore Standard Occupational Classification (SSOC) 2020. Data before year 2020 which were coded based on earlier versions of the SSOC were mapped to SSOC 2020 as far as possible to facilitate data comparability.

TABLE 35 *(continued)*
EMPLOYED RESIDENTS AGED FIFTEEN YEARS AND OVER BY OCCUPATION AND SEX, 2010 - 2020 (JUNE)
(MALES)

Occupation (SSOC 2020)	Thousands										
	2010	2011	2012	2013	2014	2015	2016	2017	2018	2019	2020
Total	1,106.6	1,118.8	1,138.1	1,142.3	1,161.0	1,171.8	1,178.4	1,189.4	1,197.2	1,202.5	1,198.1
Managers & Administrators (Including Working Proprietors)	232.7	243.5	238.8	239.8	233.3	235.2	220.2	230.6	219.2	231.0	231.4
Professionals	207.4	183.2	198.9	195.5	205.3	209.3	215.1	229.0	236.0	238.0	260.5
Associate Professionals & Technicians	167.1	182.6	184.6	195.1	202.7	214.6	229.9	224.8	242.5	243.2	231.7
Clerical Support Workers	52.9	57.2	61.4	65.1	66.4	63.3	60.0	58.4	59.9	56.3	51.7
Service & Sales Workers	108.9	107.4	115.7	112.1	110.7	113.0	115.6	108.3	115.5	111.7	107.6
Craftsmen & Related Trades Workers	78.0	82.1	81.7	74.9	75.2	74.2	69.8	67.1	60.9	58.8	53.7
Plant & Machine Operators & Assemblers	126.3	131.7	124.8	125.0	126.4	128.7	132.6	136.0	130.4	136.8	137.2
Cleaners, Labourers & Related Workers	66.6	62.9	64.7	67.3	72.1	65.6	65.6	68.4	66.2	64.4	65.3
Others ¹	66.7	68.2	67.7	67.6	68.9	67.9	69.7	67.0	66.6	62.4	59.0

Source: Comprehensive Labour Force Survey, Manpower Research & Statistics Department, MOM

Notes :

1) 'Others' includes Agricultural & Fishery Workers and Workers Not Elsewhere Classified.

2) Data are classified based on Singapore Standard Occupational Classification (SSOC) 2020. Data before year 2020 which were coded based on earlier versions of the SSOC were mapped to SSOC 2020 as far as possible to facilitate data comparability.

TABLE 35 *(continued)*
EMPLOYED RESIDENTS AGED FIFTEEN YEARS AND OVER BY OCCUPATION AND SEX, 2010 - 2020 (JUNE)
(FEMALES)

Occupation (SSOC 2020)	Thousands										
	2010	2011	2012	2013	2014	2015	2016	2017	2018	2019	2020
Total	856.4	880.1	902.5	913.8	942.5	976.0	986.9	985.9	1,006.5	1,027.9	1,024.6
Managers & Administrators (Including Working Proprietors)	119.7	123.5	120.2	120.7	118.0	120.6	117.3	118.3	122.4	133.9	136.9
Professionals	168.3	165.2	171.1	176.4	178.0	194.8	204.7	208.6	213.3	231.4	243.7
Associate Professionals & Technicians	136.3	154.5	155.8	164.3	188.9	193.7	208.2	211.4	222.5	224.7	226.5
Clerical Support Workers	190.7	192.1	204.3	206.6	202.0	204.4	184.9	189.5	181.1	180.9	163.9
Service & Sales Workers	125.6	127.4	136.8	132.6	133.6	138.5	146.8	139.7	147.2	146.0	144.7
Craftsmen & Related Trades Workers	8.5	7.4	8.8	7.3	6.9	9.7	9.4	8.9	9.1	8.9	8.7
Plant & Machine Operators & Assemblers	26.3	25.9	23.9	21.9	19.5	17.4	18.6	15.5	17.5	14.6	14.5
Cleaners, Labourers & Related Workers	78.9	82.8	80.6	82.9	93.8	94.7	95.1	92.1	90.2	85.1	84.2
Others ¹	2.0	1.4	0.9	1.1	1.9	2.1	1.9	1.9	3.2	2.4	1.4

Source: Comprehensive Labour Force Survey, Manpower Research & Statistics Department, MOM

Notes :

1) 'Others' includes Agricultural & Fishery Workers and Workers Not Elsewhere Classified.

2) Data are classified based on Singapore Standard Occupational Classification (SSOC) 2020. Data before year 2020 which were coded based on earlier versions of the SSOC were mapped to SSOC 2020 as far as possible to facilitate data comparability.

TABLE 36

EMPLOYED RESIDENTS AGED FIFTEEN YEARS AND OVER BY OCCUPATION, INDUSTRY AND SEX, JUNE 2020

(TOTAL)

Thousands

Industry (SSIC 2020)		Occupation (SSOC 2020)	Total	Managers & Admini- strators (Including Working Proprietors)	Pro- fessionals	Associate Pro- fessionals & Technicians	Clerical Support Workers	Service & Sales Workers	Craftsmen & Related Trades Workers	Plant & Machine Operators & Assemblers	Cleaners, Labourers & Related Workers	Others ²
Total			2,222.6	368.3	504.2	458.2	215.6	252.3	62.5	151.7	149.5	60.4
C	Manufacturing		213.0	37.0	51.1	50.5	21.5	6.9	18.2	16.4	11.3	0.1
F	Construction		97.2	20.4	17.2	20.3	11.9	1.5	16.1	4.9	4.9	0.1
G - U	Services		1,891.3	308.3	430.6	381.6	180.5	243.4	26.8	128.7	131.4	59.9
G	Wholesale & Retail Trade		335.1	79.5	49.1	68.7	36.2	64.9	9.6	13.6	13.3	0.3
H	Transportation & Storage		214.8	15.5	17.8	32.6	23.0	11.3	2.7	99.5	12.4	-
I	Accommodation & Food Services		128.9	9.2	2.8	13.3	9.4	57.3	1.0	1.8	33.9	0.1
J	Information & Communications		111.4	32.5	42.9	23.0	8.2	1.6	0.7	1.1	1.3	0.1
K	Financial & Insurance Services		207.9	54.1	70.8	47.1	23.0	5.6	1.4	2.6	3.4	-
L	Real Estate Services		49.8	6.1	6.7	25.6	4.7	1.9	1.3	0.4	3.0	0.1
M	Professional Services		181.4	43.2	67.9	41.8	17.5	3.0	2.6	2.1	3.4	-
N	Administrative & Support Services		128.3	12.3	11.6	17.2	12.6	28.8	3.3	3.2	37.6	1.7
O, P	Public Administration & Education		293.9	31.7	96.8	63.8	16.9	20.2	0.6	0.4	5.9	57.7
Q	Health & Social Services		139.9	11.3	51.8	27.3	16.8	22.0	0.2	1.5	9.0	-
R	Arts, Entertainment & Recreation		34.4	4.5	4.8	9.6	3.6	9.3	0.8	0.2	1.5	0.1
S - U	Other Community, Social & Personal Services		65.4	8.5	7.5	11.9	8.3	17.4	2.8	2.2	6.8	-
A, B, D, E Others ¹			21.2	2.6	5.3	5.7	1.8	0.5	1.4	1.8	1.9	0.3

Source: Comprehensive Labour Force Survey, Manpower Research & Statistics Department, MOM

Notes :

1) 'Others' industry includes Agriculture, Fishing, Quarrying, Utilities and Sewerage & Waste Management.

2) 'Others' occupation includes Agricultural & Fishery Workers and Workers Not Elsewhere Classified.

TABLE 36 (continued)

EMPLOYED RESIDENTS AGED FIFTEEN YEARS AND OVER BY OCCUPATION, INDUSTRY AND SEX, JUNE 2020

(MALES)

Thousands

Industry (SSIC 2020) \ Occupation (SSOC 2020)		Total	Managers & Administrators (Including Working Proprietors)	Pro- fessionals	Associate Pro- fessionals & Technicians	Clerical Support Workers	Service & Sales Workers	Craftsmen & Related Trades Workers	Plant & Machine Operators & Assemblers	Cleaners, Labourers & Related Workers	Others ²
Total		1,198.1	231.4	260.5	231.7	51.7	107.6	53.7	137.2	65.3	59.0
C	Manufacturing	135.1	27.5	37.0	33.8	5.2	2.8	14.3	10.5	4.0	0.1
F	Construction	68.9	16.8	12.6	13.4	1.5	1.0	15.7	4.7	3.2	0.1
G - U	Services	978.6	185.3	207.2	179.8	44.6	103.5	22.5	120.4	56.8	58.5
G	Wholesale & Retail Trade	167.6	50.4	27.9	33.4	9.7	21.3	6.8	12.3	5.6	0.2
H	Transportation & Storage	162.2	10.4	12.0	20.9	8.7	5.2	2.6	94.5	8.1	-
I	Accommodation & Food Services	55.9	5.7	0.7	8.2	2.6	23.3	0.5	1.6	13.2	-
J	Information & Communications	66.4	22.1	26.3	12.6	2.2	1.0	0.6	1.1	0.4	0.1
K	Financial & Insurance Services	100.1	30.6	34.8	21.4	5.3	3.0	1.3	2.2	1.4	-
L	Real Estate Services	23.9	3.1	2.7	13.0	0.8	1.2	1.3	0.4	1.3	0.1
M	Professional Services	96.6	27.2	38.4	20.3	3.5	1.6	2.4	1.8	1.4	-
N	Administrative & Support Services	75.3	7.6	6.5	8.9	3.8	23.1	3.1	3.0	17.9	1.5
O, P	Public Administration & Education	155.9	16.3	38.7	26.5	3.3	11.9	0.6	0.3	1.6	56.6
Q	Health & Social Services	31.8	4.5	13.2	4.6	2.1	3.8	0.2	1.4	2.0	-
R	Arts, Entertainment & Recreation	17.1	2.7	2.5	5.3	1.1	3.7	0.6	0.1	1.1	0.1
S - U	Other Community, Social & Personal Services	25.8	4.6	3.6	4.8	1.7	4.4	2.5	1.6	2.7	-
A, B, D, E Others ¹		15.5	1.9	3.8	4.7	0.4	0.3	1.2	1.7	1.3	0.3

Source: Comprehensive Labour Force Survey, Manpower Research & Statistics Department, MOM

Notes :

1) 'Others' industry includes Agriculture, Fishing, Quarrying, Utilities and Sewerage & Waste Management.

2) 'Others' occupation includes Agricultural & Fishery Workers and Workers Not Elsewhere Classified.

TABLE 36 (continued)

EMPLOYED RESIDENTS AGED FIFTEEN YEARS AND OVER BY OCCUPATION, INDUSTRY AND SEX, JUNE 2020
(FEMALES)

Industry (SSIC 2020)		Occupation (SSOC 2020)										Thousands
		Total	Managers & Administrators (Including Working Proprietors)	Professionals	Associate Professionals & Technicians	Clerical Support Workers	Service & Sales Workers	Craftsmen & Related Trades Workers	Plant & Machine Operators & Assemblers	Cleaners, Labourers & Related Workers	Others ²	
Total		1,024.6	136.9	243.7	226.5	163.9	144.7	8.7	14.5	84.2	1.4	
C	Manufacturing	77.9	9.5	14.2	16.7	16.3	4.2	3.9	5.9	7.2	-	
F	Construction	28.3	3.6	4.6	6.9	10.4	0.5	0.4	0.2	1.7	-	
G - U	Services	912.7	123.1	223.4	201.8	135.8	139.9	4.3	8.3	74.7	1.4	
G	Wholesale & Retail Trade	167.5	29.1	21.2	35.3	26.5	43.7	2.7	1.2	7.6	0.1	
H	Transportation & Storage	52.6	5.1	5.9	11.8	14.3	6.1	0.1	5.1	4.4	-	
I	Accommodation & Food Services	73.0	3.5	2.1	5.2	6.8	34.0	0.4	0.2	20.7	0.1	
J	Information & Communications	45.0	10.4	16.6	10.3	6.0	0.6	0.2	-	0.9	-	
K	Financial & Insurance Services	107.8	23.5	35.9	25.7	17.8	2.5	0.1	0.4	1.9	-	
L	Real Estate Services	25.9	3.0	4.0	12.6	3.9	0.7	-	0.1	1.7	-	
M	Professional Services	84.8	16.0	29.5	21.5	14.0	1.4	0.2	0.3	2.0	-	
N	Administrative & Support Services	53.0	4.7	5.1	8.3	8.9	5.7	0.2	0.2	19.7	0.2	
O, P	Public Administration & Education	138.0	15.4	58.1	37.2	13.6	8.3	0.1	0.1	4.3	1.1	
Q	Health & Social Services	108.1	6.8	38.7	22.6	14.7	18.2	-	0.1	7.0	-	
R	Arts, Entertainment & Recreation	17.3	1.8	2.3	4.3	2.6	5.6	0.2	0.1	0.5	-	
S - U	Other Community, Social & Personal Services	39.7	3.9	4.0	7.1	6.7	13.0	0.3	0.7	4.1	-	
A, B, D, E Others¹		5.7	0.7	1.5	1.0	1.4	0.2	0.2	0.1	0.6	-	

Source: Comprehensive Labour Force Survey, Manpower Research & Statistics Department, MOM

Notes :

1) 'Others' industry includes Agriculture, Fishing, Quarrying, Utilities and Sewerage & Waste Management.

2) 'Others' occupation includes Agricultural & Fishery Workers and Workers Not Elsewhere Classified.

TABLE 37

EMPLOYED RESIDENTS AGED FIFTEEN YEARS AND OVER BY OCCUPATION, EMPLOYMENT STATUS AND SEX, JUNE 2020

Thousands

Sex / Employment Status	Total	Managers & Admini- strators (Including Working Proprietors)	Pro- fessionals	Associate Pro- fessionals & Technicians	Clerical Support Workers	Service & Sales Workers	Craftsmen & Related Trades Workers	Plant & Machine Operators & Assemblers	Cleaners, Labourers & Related Workers	Others ¹
Total	2,222.6	368.3	504.2	458.2	215.6	252.3	62.5	151.7	149.5	60.4
Employers	97.6	78.8	3.4	3.2	0.1	6.6	4.0	1.2	0.2	0.2
Employees	1,896.7	263.8	478.2	396.7	211.9	220.2	49.9	75.6	140.4	60.0
Own Account Workers	215.0	25.4	21.9	57.3	1.5	20.5	8.2	74.3	5.7	0.1
Contributing Family Workers	13.4	0.3	0.7	1.0	2.1	5.0	0.4	0.6	3.2	0.1
Males	1,198.1	231.4	260.5	231.7	51.7	107.6	53.7	137.2	65.3	59.0
Employers	68.4	56.4	1.9	2.1	0.1	3.2	3.5	1.0	0.1	0.2
Employees	975.4	157.9	245.4	199.8	50.4	94.1	43.5	65.5	60.2	58.7
Own Account Workers	149.3	16.9	12.8	29.5	0.6	8.9	6.5	70.3	3.8	0.1
Contributing Family Workers	4.9	0.2	0.4	0.4	0.6	1.4	0.2	0.4	1.3	0.1
Females	1,024.6	136.9	243.7	226.5	163.9	144.7	8.7	14.5	84.2	1.4
Employers	29.1	22.3	1.5	1.1	-	3.4	0.5	0.3	0.1	-
Employees	921.3	105.9	232.8	197.0	161.5	126.2	6.3	10.1	80.1	1.4
Own Account Workers	65.7	8.6	9.1	27.8	0.9	11.6	1.7	4.0	2.0	0.1
Contributing Family Workers	8.5	0.2	0.3	0.6	1.5	3.6	0.2	0.2	2.0	-

Source: Comprehensive Labour Force Survey, Manpower Research & Statistics Department, MOM

Note :

1) 'Others' includes Agricultural & Fishery Workers and Workers Not Elsewhere Classified.

TABLE 38
EMPLOYED RESIDENTS AGED FIFTEEN YEARS AND OVER BY OCCUPATION, NATURE OF EMPLOYMENT
AND SEX, JUNE 2020

Thousands

Occupation (SSOC 2020)	Total			Full - Time			Part - Time		
	Total	Males	Females	Total	Males	Females	Total	Males	Females
Total	2,222.6	1,198.1	1,024.6	1,988.0	1,108.7	879.3	234.6	89.4	145.3
Managers & Administrators (Including Working Proprietors)	368.3	231.4	136.9	353.0	223.6	129.4	15.3	7.7	7.6
Professionals	504.2	260.5	243.7	482.1	251.8	230.3	22.1	8.7	13.4
Associate Professionals & Technicians	458.2	231.7	226.5	422.1	218.5	203.6	36.1	13.2	22.8
Clerical Support Workers	215.6	51.7	163.9	187.4	46.1	141.4	28.2	5.6	22.6
Service & Sales Workers	252.3	107.6	144.7	197.8	91.6	106.2	54.5	16.0	38.5
Craftsmen & Related Trades Workers	62.5	53.7	8.7	55.2	49.2	6.0	7.3	4.5	2.7
Plant & Machine Operators & Assemblers	151.7	137.2	14.5	132.7	121.1	11.6	19.0	16.1	2.9
Cleaners, Labourers & Related Workers	149.5	65.3	84.2	97.5	48.1	49.5	52.0	17.2	34.7
Others ¹	60.4	59.0	1.4	60.2	58.8	1.4	0.3	0.2	0.1

Source: Comprehensive Labour Force Survey, Manpower Research & Statistics Department, MOM

Note :

1) 'Others' includes Agricultural & Fishery Workers and Workers Not Elsewhere Classified.

TABLE 39
EMPLOYED RESIDENTS AGED FIFTEEN YEARS AND OVER BY OCCUPATION, AGE AND SEX, JUNE 2020
 (TOTAL)

Thousands										
Age (Years)	Total	Managers & Admini- strators (Including Working Proprietors)	Pro- fessionals	Associate Pro- fessionals & Technicians	Clerical Support Workers	Service & Sales Workers	Craftsmen & Related Trades Workers	Plant & Machine Operators & Assemblers	Cleaners, Labourers & Related Workers	Others ¹
Total	2,222.6	368.3	504.2	458.2	215.6	252.3	62.5	151.7	149.5	60.4
15 - 19	26.3	-	0.1	1.7	3.5	6.1	0.4	0.8	1.8	12.0
20 - 24	115.9	0.5	11.1	25.8	19.3	17.2	2.3	3.7	4.1	31.8
25 - 29	230.6	9.5	76.4	81.1	21.9	22.6	3.9	6.7	3.4	5.1
30 - 34	252.3	32.9	97.1	68.4	18.2	20.0	2.1	7.1	4.0	2.3
35 - 39	261.7	59.0	82.5	60.1	18.0	22.7	3.4	9.2	4.3	2.5
40 - 44	259.2	66.7	75.8	53.5	21.0	19.7	4.6	10.4	6.3	1.3
45 - 49	266.3	69.9	63.4	50.4	22.6	24.6	6.7	17.4	10.0	1.3
50 - 54	237.1	51.3	42.2	43.2	24.7	27.8	8.5	22.0	16.4	1.0
55 - 59	224.5	38.3	28.8	34.1	27.2	31.4	11.4	26.8	25.4	1.2
60 - 64	173.7	21.5	15.7	23.9	22.6	28.5	9.6	25.7	25.4	0.8
65 - 69	102.9	9.8	7.4	11.5	10.8	17.5	6.1	15.8	23.3	0.7
70 & Over	72.2	8.9	3.7	4.5	5.9	14.0	3.5	6.2	25.2	0.4

Source: Comprehensive Labour Force Survey, Manpower Research & Statistics Department, MOM

Note :

1) 'Others' includes Agricultural & Fishery Workers and Workers Not Elsewhere Classified.

TABLE 39 *(continued)*
EMPLOYED RESIDENTS AGED FIFTEEN YEARS AND OVER BY OCCUPATION, AGE AND SEX, JUNE 2020
(MALES)

Thousands										
Age (Years)	Total	Managers & Admini- strators (Including Working Proprietors)	Pro- fessionals	Associate Pro- fessionals & Technicians	Clerical Support Workers	Service & Sales Workers	Craftsmen & Related Trades Workers	Plant & Machine Operators & Assemblers	Cleaners, Labourers & Related Workers	Others ¹
Total	1,198.1	231.4	260.5	231.7	51.7	107.6	53.7	137.2	65.3	59.0
15 - 19	18.1	-	-	0.6	1.2	2.4	0.1	0.7	1.0	12.0
20 - 24	60.3	0.1	2.0	7.1	5.5	6.6	1.8	3.3	2.3	31.6
25 - 29	110.8	5.1	33.2	38.5	6.9	10.9	3.3	6.2	2.0	4.9
30 - 34	126.5	18.4	47.3	34.0	4.5	9.7	1.8	6.3	2.3	2.2
35 - 39	132.5	33.1	42.0	29.7	3.2	9.5	3.1	8.0	1.7	2.2
40 - 44	136.9	39.6	40.7	28.2	3.6	7.7	4.0	9.3	2.5	1.2
45 - 49	145.6	45.0	35.3	26.7	3.8	9.2	5.8	14.8	4.0	1.2
50 - 54	131.4	33.5	25.3	23.0	5.0	9.8	7.4	20.0	6.6	0.9
55 - 59	128.3	26.3	17.8	19.8	6.5	12.5	10.0	24.0	10.3	1.1
60 - 64	101.3	14.9	9.7	14.5	5.8	12.1	8.4	24.2	11.1	0.6
65 - 69	61.7	7.9	4.9	6.7	3.1	8.9	5.0	14.7	9.7	0.7
70 & Over	44.7	7.6	2.4	2.8	2.7	8.3	3.0	5.8	11.8	0.4

Source: Comprehensive Labour Force Survey, Manpower Research & Statistics Department, MOM

Note :

1) 'Others' includes Agricultural & Fishery Workers and Workers Not Elsewhere Classified.

TABLE 39 *(continued)*
EMPLOYED RESIDENTS AGED FIFTEEN YEARS AND OVER BY OCCUPATION, AGE AND SEX, JUNE 2020
(FEMALES)

Thousands										
Age (Years)	Total	Managers & Admini- strators (Including Working Proprietors)	Pro- fessionals	Associate Pro- fessionals & Technicians	Clerical Support Workers	Service & Sales Workers	Craftsmen & Related Trades Workers	Plant & Machine Operators & Assemblers	Cleaners, Labourers & Related Workers	Others ¹
Total	1,024.6	136.9	243.7	226.5	163.9	144.7	8.7	14.5	84.2	1.4
15 - 19	8.2	-	0.1	1.0	2.3	3.7	0.3	0.1	0.7	-
20 - 24	55.5	0.4	9.1	18.8	13.8	10.5	0.5	0.4	1.8	0.2
25 - 29	119.8	4.4	43.2	42.6	15.1	11.7	0.6	0.5	1.4	0.3
30 - 34	125.8	14.5	49.8	34.4	13.8	10.4	0.3	0.7	1.7	0.2
35 - 39	129.2	25.9	40.6	30.3	14.7	13.3	0.3	1.2	2.5	0.3
40 - 44	122.3	27.0	35.1	25.3	17.4	12.0	0.6	1.1	3.7	0.1
45 - 49	120.7	24.9	28.1	23.7	18.8	15.5	0.9	2.6	6.0	0.1
50 - 54	105.7	17.8	16.9	20.2	19.7	18.1	1.1	2.1	9.8	0.1
55 - 59	96.2	12.0	11.0	14.3	20.7	18.9	1.4	2.8	15.0	0.1
60 - 64	72.4	6.6	6.0	9.3	16.8	16.4	1.1	1.6	14.4	0.2
65 - 69	41.2	1.9	2.5	4.7	7.6	8.6	1.0	1.1	13.6	0.1
70 & Over	27.6	1.4	1.2	1.7	3.2	5.7	0.6	0.4	13.4	-

Source: Comprehensive Labour Force Survey, Manpower Research & Statistics Department, MOM

Note :

1) 'Others' includes Agricultural & Fishery Workers and Workers Not Elsewhere Classified.

TABLE 40
EMPLOYED RESIDENTS AGED FIFTEEN YEARS AND OVER BY OCCUPATION, HIGHEST QUALIFICATION ATTAINED
AND SEX, JUNE 2020

Thousands										
Sex / Highest Qualification Attained	Total	Managers & Administrators (Including Working Proprietors)	Pro- fessionals	Associate Pro- fessionals & Technicians	Clerical Support Workers	Service & Sales Workers	Craftsmen & Related Trades Workers	Plant & Machine Operators & Assemblers	Cleaners, Labourers & Related Workers	Others ¹
Total	2,222.6	368.3	504.2	458.2	215.6	252.3	62.5	151.7	149.5	60.4
Below Secondary	316.6	15.7	1.8	18.1	26.6	69.4	25.9	62.1	95.2	1.8
Secondary	341.3	27.1	13.5	63.6	75.9	70.2	15.9	42.0	27.2	6.0
Post-Secondary (Non-Tertiary)	251.0	13.0	12.6	56.4	40.2	48.6	12.3	27.7	18.9	21.2
Diploma & Professional Qualification	434.6	50.2	81.3	147.7	56.3	45.6	7.3	14.2	6.9	25.1
Degree	879.1	262.3	395.0	172.4	16.5	18.6	1.1	5.7	1.3	6.3
Males	1,198.1	231.4	260.5	231.7	51.7	107.6	53.7	137.2	65.3	59.0
Below Secondary	182.2	12.2	1.5	13.5	9.1	26.6	21.9	56.3	39.4	1.6
Secondary	171.1	17.4	7.7	33.9	15.1	28.0	14.1	37.5	11.7	5.8
Post-Secondary (Non-Tertiary)	156.7	8.2	7.7	37.5	10.6	25.0	11.0	25.5	10.1	21.2
Diploma & Professional Qualification	236.8	31.3	45.2	79.3	12.9	21.0	6.0	12.8	3.4	24.7
Degree	451.2	162.2	198.4	67.5	4.0	7.0	0.7	5.1	0.6	5.7
Females	1,024.6	136.9	243.7	226.5	163.9	144.7	8.7	14.5	84.2	1.4
Below Secondary	134.4	3.5	0.3	4.7	17.6	42.8	4.0	5.8	55.7	0.2
Secondary	170.2	9.7	5.9	29.7	60.9	42.2	1.7	4.5	15.5	0.2
Post-Secondary (Non-Tertiary)	94.2	4.8	4.9	18.9	29.6	23.6	1.3	2.3	8.8	0.1
Diploma & Professional Qualification	197.8	18.9	36.1	68.3	43.3	24.6	1.3	1.4	3.4	0.4
Degree	427.9	100.1	196.6	104.9	12.5	11.6	0.4	0.6	0.7	0.6

Source: Comprehensive Labour Force Survey, Manpower Research & Statistics Department, MOM

Note :

1) 'Others' includes Agricultural & Fishery Workers and Workers Not Elsewhere Classified.

TABLE 41

EMPLOYED RESIDENTS AGED FIFTEEN YEARS AND OVER BY OCCUPATION, MARITAL STATUS AND SEX, JUNE 2020

Thousands

Sex / Marital Status	Total	Managers & Admini- strators (Including Working Proprietors)	Pro- fessionals	Associate Pro- fessionals & Technicians	Clerical Support Workers	Service & Sales Workers	Craftsmen & Related Trades Workers	Plant & Machine Operators & Assemblers	Cleaners, Labourers & Related Workers	Others ¹
Total	2,222.6	368.3	504.2	458.2	215.6	252.3	62.5	151.7	149.5	60.4
Single	631.5	54.0	161.7	162.7	69.0	67.9	11.9	25.8	28.4	50.2
Married	1,444.5	295.0	326.8	271.8	128.1	157.5	46.6	112.8	96.4	9.5
Widowed / Divorced	146.7	19.3	15.7	23.6	18.5	27.0	3.9	13.1	24.8	0.7
Males	1,198.1	231.4	260.5	231.7	51.7	107.6	53.7	137.2	65.3	59.0
Single	322.5	24.9	70.8	75.0	21.2	32.7	9.5	22.0	17.0	49.5
Married	825.5	198.5	184.5	148.2	28.1	69.7	41.5	104.2	42.0	8.9
Widowed / Divorced	50.1	8.0	5.2	8.5	2.5	5.2	2.7	11.0	6.4	0.6
Females	1,024.6	136.9	243.7	226.5	163.9	144.7	8.7	14.5	84.2	1.4
Single	309.0	29.1	90.9	87.7	47.8	35.2	2.4	3.8	11.4	0.7
Married	619.0	96.5	142.3	123.6	100.1	87.8	5.1	8.6	54.4	0.6
Widowed / Divorced	96.6	11.3	10.5	15.1	16.1	21.8	1.2	2.1	18.4	0.1

Source: Comprehensive Labour Force Survey, Manpower Research & Statistics Department, MOM

Note :

1) 'Others' includes Agricultural & Fishery Workers and Workers Not Elsewhere Classified.

TABLE 42
EMPLOYED RESIDENTS AGED FIFTEEN YEARS AND OVER BY DETAILED OCCUPATION AND SEX, JUNE 2020

		Thousands		
Occupation (SSOC 2020)		Total	Males	Females
Total		2,222.6	1,198.1	1,024.6
11	Legislators, Senior Officials & Chief Executives	54.0	39.0	15.0
12	Administrative & Commercial Managers	149.0	77.0	71.9
13	Production & Specialised Services Managers	121.1	87.1	34.0
14	Hospitality, Retail & Related Services Managers	44.2	28.2	16.0
21	Science & Engineering Professionals	137.9	101.4	36.5
22	Health Professionals	42.9	11.9	31.1
23	Teaching & Training Professionals	61.4	20.2	41.2
24	Business & Administration Professionals	177.0	75.5	101.4
25	Information & Communications Technology Professionals	52.6	36.9	15.7
26	Legal, Social, Religious & Cultural Professionals	32.4	14.6	17.7
31	Physical & Engineering Science Associate Professionals	96.5	77.0	19.4
32	Health Associate Professionals	14.1	4.6	9.5
33	Business & Administration Associate Professionals	257.6	108.5	149.1
34	Legal, Social, Cultural & Related Associate Professionals	30.0	18.0	12.0
35	Information & Communications Technicians	24.4	17.3	7.1
36	Teaching Associate Professionals	34.8	6.0	28.8
39	Other Associate Professionals Not Elsewhere Classified	0.7	0.2	0.5

Source: Comprehensive Labour Force Survey, Manpower Research & Statistics Department, MOM

TABLE 42 (continued)

EMPLOYED RESIDENTS AGED FIFTEEN YEARS AND OVER BY DETAILED OCCUPATION AND SEX, JUNE 2020

Thousands

Occupation (SSOC 2020)		Total	Males	Females
Total		2,222.6	1,198.1	1,024.6
40	Clerical Supervisors	4.2	2.3	1.8
41	General & Keyboard Clerks	102.6	14.8	87.8
42	Customer Services Officers & Clerks	52.2	13.7	38.5
43	Numerical & Material-Recording Clerks	49.6	18.9	30.7
44	Other Clerical Support Workers	7.0	1.9	5.1
51	Personal Service Workers	70.2	26.8	43.4
52	Sales Workers	109.0	37.4	71.5
53	Personal Care Workers	25.9	3.0	22.9
54	Protective Services Workers	45.7	39.4	6.3
59	Service Workers Not Elsewhere Classified	1.6	1.0	0.6
61 - 62	Agricultural & Fishery Workers	2.6	2.3	0.3
71	Building & Related Trades Workers, Excluding Electricians	19.5	19.1	0.4
72	Metal, Machinery & Related Trades Workers	15.9	15.1	0.7
73	Precision, Handicraft, Printing & Related Trades Workers	3.8	2.3	1.5
74	Electrical & Electronic Trades Workers	11.3	10.8	0.6
75	Food Processing, Woodworking, Garment, Leather & Other Craft & Related Trades Workers	11.9	6.5	5.5
81	Stationary Plant & Machine Operators	9.5	4.7	4.8
82	Assemblers & Quality Checkers	8.2	4.0	4.2
83	Drivers & Mobile Machinery Operators	134.1	128.5	5.6
91	Cleaners & Related Workers	70.2	28.8	41.4
92	Agricultural, Fishery & Related Labourers	1.8	1.7	0.2
93	Labourers & Related Workers	23.6	13.0	10.6
94	Food Preparation & Kitchen Assistants	31.8	11.0	20.8
96	Waste Collection, Recycling & Material Recovery Workers & Other Elementary Workers	22.0	10.8	11.2
X1 - X5	Workers Not Elsewhere Classified	57.8	56.7	1.1

Source: Comprehensive Labour Force Survey, Manpower Research & Statistics Department, MOM

TABLE 43
EMPLOYED RESIDENTS AGED FIFTEEN YEARS AND OVER IN BROAD OCCUPATIONAL GROUPS
BY SELECTED CHARACTERISTICS AND SEX, JUNE 2020

Thousands

Characteristics	Professionals, Managers, Executives & Technicians			Clerical, Sales & Service Workers			Production & Transport Operators, Cleaners & Labourers ¹		
	Total	Males	Females	Total	Males	Females	Total	Males	Females
Total	1,330.6	723.5	607.1	468.0	159.3	308.7	424.1	315.2	108.9
Age (Years)									
15 - 24	39.3	9.8	29.4	46.1	15.7	30.4	56.8	52.9	3.9
25 - 29	167.0	76.7	90.3	44.6	17.8	26.8	19.1	16.4	2.7
30 - 39	400.1	204.5	195.6	79.0	26.8	52.1	34.9	27.6	7.3
40 - 49	379.6	215.4	164.2	87.9	24.3	63.6	58.0	42.9	15.2
50 - 59	237.8	145.6	92.2	111.1	33.8	77.3	112.6	80.3	32.3
60 & Over	106.8	71.4	35.4	99.3	40.9	58.4	142.7	95.3	47.4
Highest Qualification Attained									
Below Secondary	35.6	27.2	8.4	96.0	35.6	60.4	185.0	119.3	65.7
Secondary	104.2	59.0	45.3	146.1	43.1	103.0	91.0	69.1	21.9
Post-Secondary (Non-Tertiary)	82.0	53.4	28.6	88.8	35.6	53.2	80.1	67.7	12.5
Diploma & Professional Qualification	279.1	155.9	123.3	101.9	33.9	68.0	53.6	47.0	6.6
Degree	829.6	428.0	401.6	35.1	11.0	24.1	14.4	12.2	2.2
Employment Status									
Employers	85.3	60.4	24.9	6.7	3.4	3.4	5.5	4.7	0.8
Employees	1,138.6	603.0	535.6	432.1	144.5	287.7	325.9	227.9	98.0
Own Account Workers	104.6	59.2	45.4	22.0	9.5	12.6	88.3	80.6	7.7
Contributing Family Workers	2.0	0.9	1.1	7.0	2.0	5.0	4.4	2.0	2.3
Nature of Employment									
Full-Time	1,257.1	693.9	563.3	385.2	137.7	247.6	345.6	277.1	68.5
Part-Time	73.4	29.7	43.8	82.7	21.6	61.1	78.5	38.1	40.4

Source: Comprehensive Labour Force Survey, Manpower Research & Statistics Department, MOM

Note :

1) 'Production & Transport Operators, Cleaners & Labourers' includes Agricultural & Fishery Workers and Workers Not Elsewhere Classified.

TABLE 44
**EMPLOYED RESIDENTS AGED FIFTEEN YEARS AND OVER IN PROFESSIONAL, MANAGERIAL,
EXECUTIVE AND TECHNICAL OCCUPATIONS BY INDUSTRY AND AGE, JUNE 2020**

Industry (SSIC 2020)		Total	15 - 19	20 - 24	25 - 29	30 - 34	35 - 39	40 - 44	45 - 49	50 - 54	55 - 59	60 - 64	65 - 69	70 & Over
Total		1,330.6	1.8	37.5	167.0	198.5	201.6	196.0	183.6	136.7	101.1	61.0	28.7	17.1
C	Manufacturing	138.6	0.1	2.6	12.7	14.6	19.9	23.7	21.7	19.2	12.4	7.1	3.2	1.4
F	Construction	57.8	0.1	1.3	4.1	7.8	7.7	7.1	8.2	8.0	7.1	4.2	1.5	0.8
G - U	Services	1,120.6	1.6	33.5	148.8	174.2	172.0	163.0	151.8	107.7	80.3	49.1	23.7	14.9
G	Wholesale & Retail Trade	197.2	0.2	3.5	17.2	24.0	31.5	30.2	29.1	22.1	17.8	10.9	5.6	5.0
H	Transportation & Storage	66.0	0.1	1.4	6.5	10.1	8.6	9.5	9.3	7.8	5.9	4.7	1.6	0.5
I	Accommodation & Food Services	25.3	-	0.4	3.9	3.6	4.7	3.3	3.6	2.4	1.8	0.9	0.6	0.2
J	Information & Communications	98.4	0.2	4.2	16.1	15.4	17.9	14.8	15.0	7.7	4.2	1.9	0.7	0.1
K	Financial & Insurance Services	172.0	-	4.4	25.5	29.5	29.2	26.5	24.6	15.9	8.5	4.0	2.6	1.5
L	Real Estate Services	38.4	0.1	0.4	3.6	4.7	5.1	5.9	5.5	3.8	4.3	2.6	1.7	0.7
M	Professional Services	152.9	0.3	5.1	23.5	24.5	22.5	21.8	20.0	13.9	10.9	5.9	2.6	1.9
N	Administrative & Support Services	41.1	0.1	1.2	4.9	7.1	5.5	6.3	5.2	3.9	3.3	1.6	1.0	0.9
O, P	Public Administration & Education	192.2	0.4	6.1	23.3	32.1	29.2	29.9	24.4	18.1	13.8	8.9	4.1	1.7
Q	Health & Social Services	90.4	0.2	5.0	17.8	16.8	12.0	8.6	9.3	7.1	5.6	4.5	2.0	1.6
R	Arts, Entertainment & Recreation	18.9	0.1	0.7	3.5	3.5	2.8	2.7	2.0	1.7	1.0	0.6	0.3	0.1
S - U	Other Community, Social & Personal Services	27.9	-	1.1	3.1	3.0	3.1	3.5	3.9	3.2	3.2	2.4	0.9	0.6
A, B, D, E Others ¹		13.6	0.1	0.1	1.4	1.8	2.1	2.1	1.9	1.7	1.3	0.7	0.3	-

Source: Comprehensive Labour Force Survey, Manpower Research & Statistics Department, MOM

Note :

1) 'Others' includes Agriculture, Fishing, Quarrying, Utilities and Sewerage & Waste Management.

TABLE 45
EMPLOYED RESIDENTS AGED FIFTEEN YEARS AND OVER IN CLERICAL, SALES & SERVICE OCCUPATIONS
BY INDUSTRY AND AGE, JUNE 2020

Industry (SSIC 2020)		Total	15 - 19	20 - 24	25 - 29	30 - 34	35 - 39	40 - 44	45 - 49	50 - 54	55 - 59	60 - 64	65 - 69	70 & Over
Total		468.0	9.5	36.5	44.6	38.3	40.7	40.7	47.2	52.6	58.6	51.1	28.3	19.9
C	Manufacturing	28.4	0.7	1.3	2.1	1.6	2.0	3.0	3.6	4.2	4.2	2.6	2.0	0.9
F	Construction	13.4	0.1	0.5	0.9	1.2	1.5	1.1	1.4	1.8	1.8	1.6	0.6	0.9
G - U	Services	423.9	8.7	34.3	41.5	35.2	37.0	36.3	42.0	46.2	52.4	46.7	25.5	18.0
	G Wholesale & Retail Trade	101.1	1.7	7.0	8.1	6.3	7.7	9.1	10.8	11.8	14.1	12.9	6.8	4.8
	H Transportation & Storage	34.2	0.3	3.6	4.1	3.9	3.8	2.9	2.8	4.0	3.5	3.3	1.5	0.6
	I Accommodation & Food Services	66.8	3.2	5.5	4.9	5.5	5.6	4.2	6.2	6.4	9.3	7.7	4.7	3.5
	J Information & Communications	9.8	0.4	1.6	1.8	0.8	1.2	0.6	0.7	0.6	0.7	0.8	0.4	0.3
	K Financial & Insurance Services	28.6	0.6	3.0	2.8	2.7	2.3	3.3	3.4	3.2	3.3	2.4	1.0	0.5
	L Real Estate Services	6.7	0.1	0.4	0.6	0.5	0.6	0.5	0.8	0.6	0.9	1.2	0.4	0.2
	M Professional Services	20.4	0.5	2.2	2.0	1.2	2.0	2.3	2.1	2.4	2.1	1.7	1.2	0.7
	N Administrative & Support Services	41.5	0.3	2.3	4.0	2.8	2.5	3.3	3.8	4.6	5.2	5.7	3.5	3.4
	O, P Public Administration & Education	37.2	0.7	3.4	5.9	4.2	3.7	3.5	3.0	3.6	3.5	3.7	1.3	0.6
	Q Health & Social Services	38.8	0.4	3.3	5.0	2.9	3.6	3.0	4.0	4.9	4.9	3.2	2.3	1.3
	R Arts, Entertainment & Recreation	13.0	0.3	0.9	1.1	1.7	1.4	1.1	1.3	1.2	1.4	1.4	0.6	0.6
	S - U Other Community, Social & Personal Services	25.7	0.3	1.0	1.3	2.7	2.5	2.3	3.1	2.9	3.5	2.7	1.8	1.5
A, B, D, E Others ¹		2.3	0.1	0.4	0.1	0.2	0.2	0.3	0.2	0.4	0.2	0.2	0.2	0.1

Thousands

Source: Comprehensive Labour Force Survey, Manpower Research & Statistics Department, MOM

Note :

1) 'Others' includes Agriculture, Fishing, Quarrying, Utilities and Sewerage & Waste Management.

TABLE 46
**EMPLOYED RESIDENTS AGED FIFTEEN YEARS AND OVER IN PRODUCTION & TRANSPORT OPERATORS,
 CLEANERS & LABOURERS AND RELATED OCCUPATIONS¹ BY INDUSTRY AND AGE, JUNE 2020**

Industry (SSIC 2020)		Total	15 - 19	20 - 24	25 - 29	30 - 34	35 - 39	40 - 44	45 - 49	50 - 54	55 - 59	60 - 64	65 - 69	70 & Over
Total		424.1	15.0	41.9	19.1	15.5	19.3	22.6	35.5	47.8	64.8	61.5	45.9	35.3
C	Manufacturing	46.0	0.4	1.4	1.9	1.2	2.0	2.6	5.4	6.9	8.6	7.8	4.2	3.6
F	Construction	25.9	-	0.3	1.0	0.7	0.8	1.6	2.6	4.1	5.7	3.9	3.0	2.3
G - U	Services	346.8	14.6	40.1	16.0	13.4	16.1	18.1	27.2	36.5	49.1	49.1	37.7	29.0
G	Wholesale & Retail Trade	36.8	0.2	1.3	1.3	1.5	1.6	1.7	4.3	4.8	6.2	6.3	4.8	2.8
H	Transportation & Storage	114.6	0.7	3.9	5.3	6.1	7.6	8.9	12.3	15.3	19.3	18.8	11.8	4.7
I	Accommodation & Food Services	36.8	0.7	0.8	1.0	0.9	1.4	1.7	2.6	4.2	5.7	6.9	4.7	6.0
J	Information & Communications	3.2	0.1	0.4	0.2	0.1	0.3	0.5	0.3	0.3	0.2	0.4	0.3	0.2
K	Financial & Insurance Services	7.3	0.1	0.2	0.3	0.6	0.1	0.3	0.7	0.9	1.6	1.4	0.9	0.3
L	Real Estate Services	4.7	-	-	0.2	0.1	0.1	0.3	0.3	0.3	0.8	0.9	1.2	0.6
M	Professional Services	8.1	0.2	0.3	0.5	0.4	0.2	0.5	0.6	1.1	1.4	0.9	1.1	1.1
N	Administrative & Support Services	45.8	0.4	0.3	0.9	0.7	1.7	1.4	2.2	4.9	8.7	7.8	8.5	8.2
O, P	Public Administration & Education	64.5	12.0	32.0	5.2	2.3	2.7	1.5	1.8	2.0	1.6	1.8	0.8	0.8
Q	Health & Social Services	10.7	0.2	0.6	0.5	0.3	0.3	0.5	1.0	1.1	1.3	2.0	1.4	1.6
R	Arts, Entertainment & Recreation	2.6	0.1	0.1	0.3	0.3	-	0.3	0.3	0.4	0.3	0.2	0.2	0.3
S - U	Other Community, Social & Personal Services	11.8	-	0.3	0.4	0.2	0.2	0.5	0.8	1.2	2.0	1.7	2.1	2.4
A, B, D, E Others²		5.3	-	-	0.3	0.2	0.4	0.2	0.3	0.4	1.3	0.7	1.1	0.4

Thousands

Source: Comprehensive Labour Force Survey, Manpower Research & Statistics Department, MOM

Notes :

1) 'Production & Transport Operators, Cleaners & Labourers and Related Occupations' includes Agricultural & Fishery Workers and Workers Not Elsewhere Classified.

2) 'Others' includes Agriculture, Fishing, Quarrying, Utilities and Sewerage & Waste Management.

TABLE 47
EMPLOYED RESIDENTS AGED FIFTEEN YEARS AND OVER BY INDUSTRY, EMPLOYMENT STATUS AND SEX, JUNE 2020
 (TOTAL)

						Thousands
Industry (SSIC 2020)		Total	Employers	Employees	Own Account Workers	Contributing Family Workers
Total		2,222.6	97.6	1,896.7	215.0	13.4
C	Manufacturing	213.0	8.4	199.6	4.1	0.8
F	Construction	97.2	12.3	77.4	6.7	0.8
G - U	Services	1,891.3	76.4	1,599.3	203.8	11.7
	G Wholesale & Retail Trade	335.1	23.2	286.6	21.4	3.9
	H Transportation & Storage	214.8	3.8	135.2	75.3	0.5
	I Accommodation & Food Services	128.9	10.4	104.8	8.7	5.0
	J Information & Communications	111.4	4.3	98.5	8.5	0.1
	K Financial & Insurance Services	207.9	4.1	183.3	20.4	0.2
	L Real Estate Services	49.8	0.4	33.6	15.7	0.1
	M Professional Services	181.4	10.1	154.5	16.4	0.4
	N Administrative & Support Services	128.3	5.2	116.9	5.8	0.5
	O, P Public Administration & Education	293.9	2.9	273.7	17.2	0.1
	Q Health & Social Services	139.9	4.2	130.9	4.4	0.4
	R Arts, Entertainment & Recreation	34.4	0.8	31.0	2.5	0.1
	S - U Other Community, Social & Personal Services	65.4	7.0	50.4	7.5	0.5
A, B, D, E Others ¹		21.2	0.5	20.3	0.4	0.1

Source: Comprehensive Labour Force Survey, Manpower Research & Statistics Department, MOM

Note :

1) 'Others' includes Agriculture, Fishing, Quarrying, Utilities and Sewerage & Waste Management.

TABLE 47 (continued)

EMPLOYED RESIDENTS AGED FIFTEEN YEARS AND OVER BY INDUSTRY, EMPLOYMENT STATUS AND SEX, JUNE 2020

(MALES)

Thousands

Industry (SSIC 2020)		Total	Employers	Employees	Own Account Workers	Contributing Family Workers
Total		1,198.1	68.4	975.4	149.3	4.9
C	Manufacturing	135.1	6.9	124.7	3.0	0.5
F	Construction	68.9	10.4	52.3	5.9	0.3
G - U	Services	978.6	50.7	783.7	140.1	4.1
	G Wholesale & Retail Trade	167.6	16.1	136.6	13.5	1.3
	H Transportation & Storage	162.2	2.8	88.4	71.0	0.1
	I Accommodation & Food Services	55.9	6.0	43.8	4.1	1.9
	J Information & Communications	66.4	3.6	56.8	6.0	-
	K Financial & Insurance Services	100.1	3.1	85.9	11.1	-
	L Real Estate Services	23.9	0.3	15.9	7.7	-
	M Professional Services	96.6	7.0	79.1	10.5	-
	N Administrative & Support Services	75.3	3.9	68.6	2.5	0.3
	O, P Public Administration & Education	155.9	1.2	147.6	7.0	0.1
	Q Health & Social Services	31.8	2.5	27.7	1.3	0.3
	R Arts, Entertainment & Recreation	17.1	0.5	15.0	1.6	0.1
	S - U Other Community, Social & Personal Services	25.8	3.6	18.4	3.7	0.1
A, B, D, E Others ¹		15.5	0.5	14.7	0.3	0.1

Source: Comprehensive Labour Force Survey, Manpower Research & Statistics Department, MOM

Note :

1) 'Others' includes Agriculture, Fishing, Quarrying, Utilities and Sewerage & Waste Management.

TABLE 47 (continued)

EMPLOYED RESIDENTS AGED FIFTEEN YEARS AND OVER BY INDUSTRY, EMPLOYMENT STATUS AND SEX, JUNE 2020
(FEMALES)

Industry (SSIC 2020)		Total	Employers	Employees	Own Account Workers	Contributing Family Workers
Total		1,024.6	29.1	921.3	65.7	8.5
C	Manufacturing	77.9	1.5	74.9	1.1	0.3
F	Construction	28.3	1.9	25.1	0.8	0.5
G - U	Services	912.7	25.7	815.6	63.7	7.7
	G Wholesale & Retail Trade	167.5	7.1	149.9	7.9	2.6
	H Transportation & Storage	52.6	1.0	46.9	4.4	0.4
	I Accommodation & Food Services	73.0	4.4	61.0	4.5	3.1
	J Information & Communications	45.0	0.8	41.6	2.6	0.1
	K Financial & Insurance Services	107.8	1.0	97.4	9.2	0.2
	L Real Estate Services	25.9	0.1	17.7	8.0	0.1
	M Professional Services	84.8	3.1	75.4	5.9	0.4
	N Administrative & Support Services	53.0	1.2	48.3	3.3	0.2
	O, P Public Administration & Education	138.0	1.7	126.1	10.2	0.1
	Q Health & Social Services	108.1	1.7	103.2	3.0	0.2
	R Arts, Entertainment & Recreation	17.3	0.3	16.0	0.9	0.1
	S - U Other Community, Social & Personal Services	39.7	3.3	32.0	3.8	0.4
A, B, D, E Others ¹		5.7	-	5.7	0.1	-

Thousands

Source: Comprehensive Labour Force Survey, Manpower Research & Statistics Department, MOM

Note :

1) 'Others' includes Agriculture, Fishing, Quarrying, Utilities and Sewerage & Waste Management.

TABLE 48

EMPLOYED RESIDENTS AGED FIFTEEN YEARS AND OVER BY INDUSTRY, NATURE OF EMPLOYMENT AND SEX, JUNE 2020

Thousands

Industry (SSIC 2020)		Total			Full - Time			Part - Time		
		Total	Males	Females	Total	Males	Females	Total	Males	Females
Total		2,222.6	1,198.1	1,024.6	1,988.0	1,108.7	879.3	234.6	89.4	145.3
C	Manufacturing	213.0	135.1	77.9	199.4	130.5	68.9	13.6	4.6	9.0
F	Construction	97.2	68.9	28.3	87.6	63.5	24.0	9.6	5.4	4.3
G - U	Services	1,891.3	978.6	912.7	1,680.8	899.6	781.2	210.4	79.0	131.5
	G Wholesale & Retail Trade	335.1	167.6	167.5	297.7	155.3	142.4	37.4	12.3	25.1
	H Transportation & Storage	214.8	162.2	52.6	191.7	146.4	45.3	23.2	15.8	7.3
	I Accommodation & Food Services	128.9	55.9	73.0	94.8	44.6	50.2	34.1	11.3	22.8
	J Information & Communications	111.4	66.4	45.0	105.2	63.4	41.8	6.2	3.0	3.2
	K Financial & Insurance Services	207.9	100.1	107.8	200.8	97.1	103.7	7.1	3.1	4.1
	L Real Estate Services	49.8	23.9	25.9	44.6	21.7	22.9	5.2	2.2	3.0
	M Professional Services	181.4	96.6	84.8	168.2	91.3	76.9	13.2	5.3	7.9
	N Administrative & Support Services	128.3	75.3	53.0	106.9	66.8	40.1	21.4	8.5	12.9
	O, P Public Administration & Education	293.9	155.9	138.0	267.2	147.8	119.4	26.7	8.1	18.7
	Q Health & Social Services	139.9	31.8	108.1	123.2	28.7	94.4	16.7	3.1	13.7
	R Arts, Entertainment & Recreation	34.4	17.1	17.3	28.7	14.9	13.8	5.7	2.2	3.5
	S - U Other Community, Social & Personal Services	65.4	25.8	39.7	51.8	21.6	30.3	13.6	4.2	9.4
A, B, D, E Others¹		21.2	15.5	5.7	20.2	15.1	5.2	1.0	0.5	0.5

Source: Comprehensive Labour Force Survey, Manpower Research & Statistics Department, MOM

Note :

1) 'Others' includes Agriculture, Fishing, Quarrying, Utilities and Sewerage & Waste Management.

TABLE 49
EMPLOYED RESIDENTS AGED FIFTEEN YEARS AND OVER BY INDUSTRY, AGE AND SEX, JUNE 2020
 (TOTAL)

Thousands														
Industry (SSIC 2020)		Total	15 - 19	20 - 24	25 - 29	30 - 34	35 - 39	40 - 44	45 - 49	50 - 54	55 - 59	60 - 64	65 - 69	70 & Over
Total		2,222.6	26.3	115.9	230.6	252.3	261.7	259.2	266.3	237.1	224.5	173.7	102.9	72.2
C	Manufacturing	213.0	1.2	5.4	16.6	17.5	23.9	29.3	30.7	30.3	25.2	17.5	9.4	5.9
F	Construction	97.2	0.2	2.1	6.0	9.7	10.0	9.9	12.2	13.9	14.6	9.7	5.0	4.0
G - U	Services	1,891.3	24.9	107.9	206.3	222.8	225.1	217.5	221.0	190.4	181.7	144.9	86.9	61.8
G	Wholesale & Retail Trade	335.1	2.0	11.9	26.6	31.8	40.7	41.1	44.3	38.7	38.0	30.2	17.2	12.7
H	Transportation & Storage	214.8	1.1	8.9	15.9	20.0	20.0	21.4	24.3	27.1	28.7	26.9	14.8	5.8
I	Accommodation & Food Services	128.9	3.9	6.8	9.8	10.0	11.7	9.2	12.4	13.0	16.9	15.5	10.0	9.7
J	Information & Communications	111.4	0.7	6.2	18.0	16.3	19.4	15.9	16.0	8.7	5.1	3.1	1.4	0.5
K	Financial & Insurance Services	207.9	0.7	7.6	28.6	32.8	31.6	30.0	28.6	20.0	13.4	7.8	4.5	2.3
L	Real Estate Services	49.8	0.1	0.8	4.3	5.3	5.8	6.8	6.7	4.7	5.9	4.7	3.2	1.5
M	Professional Services	181.4	0.9	7.6	25.9	26.1	24.7	24.6	22.7	17.4	14.4	8.5	4.9	3.7
N	Administrative & Support Services	128.3	0.8	3.8	9.7	10.6	9.7	11.1	11.1	13.5	17.2	15.2	13.0	12.5
O, P	Public Administration & Education	293.9	13.1	41.5	34.5	38.6	35.6	35.0	29.2	23.7	18.8	14.3	6.2	3.1
Q	Health & Social Services	139.9	0.7	8.9	23.3	20.0	15.8	12.0	14.3	13.1	11.8	9.7	5.7	4.6
R	Arts, Entertainment & Recreation	34.4	0.4	1.6	4.8	5.5	4.3	4.1	3.6	3.3	2.7	2.2	1.0	1.0
S - U	Other Community, Social & Personal Services	65.4	0.3	2.4	4.8	5.9	5.8	6.3	7.8	7.3	8.7	6.8	4.8	4.5
A, B, D, E Others ¹		21.2	0.1	0.4	1.7	2.3	2.6	2.6	2.5	2.5	2.9	1.6	1.6	0.5

Source: Comprehensive Labour Force Survey, Manpower Research & Statistics Department, MOM

Note :

1) 'Others' includes Agriculture, Fishing, Quarrying, Utilities and Sewerage & Waste Management.

TABLE 49 (continued)

EMPLOYED RESIDENTS AGED FIFTEEN YEARS AND OVER BY INDUSTRY, AGE AND SEX, JUNE 2020

(MALES)

Thousands

Industry (SSIC 2020)		Total	15 - 19	20 - 24	25 - 29	30 - 34	35 - 39	40 - 44	45 - 49	50 - 54	55 - 59	60 - 64	65 - 69	70 & Over
Total		1,198.1	18.1	60.3	110.8	126.5	132.5	136.9	145.6	131.4	128.3	101.3	61.7	44.7
C	Manufacturing	135.1	0.6	2.5	10.6	10.6	14.4	18.7	19.8	19.8	16.4	11.5	6.3	3.9
F	Construction	68.9	0.1	0.8	3.6	6.3	6.6	6.9	8.9	10.0	11.6	7.3	4.1	2.9
G - U	Services	978.6	17.3	56.8	95.5	108.0	109.5	109.4	115.4	99.7	98.1	81.0	50.2	37.6
G	Wholesale & Retail Trade	167.6	0.6	3.7	12.6	15.7	19.0	20.0	22.7	19.4	19.8	16.1	9.7	8.2
H	Transportation & Storage	162.2	0.7	4.9	10.5	13.6	13.2	15.2	18.5	21.2	23.5	23.2	12.5	5.3
I	Accommodation & Food Services	55.9	1.9	2.5	5.0	4.5	4.7	4.0	5.7	5.3	6.8	6.2	4.6	4.6
J	Information & Communications	66.4	0.3	2.4	9.5	9.6	12.1	9.7	10.5	6.4	3.3	1.7	0.7	0.3
K	Financial & Insurance Services	100.1	0.2	3.0	13.2	16.1	14.8	14.8	13.8	10.0	6.3	3.9	2.6	1.5
L	Real Estate Services	23.9	0.1	0.1	1.7	2.6	2.2	3.6	3.0	2.4	3.0	2.4	1.6	1.2
M	Professional Services	96.6	0.5	1.3	12.2	12.9	13.0	13.5	12.1	10.4	9.3	5.4	3.2	2.7
N	Administrative & Support Services	75.3	0.3	2.0	5.2	5.9	5.9	6.6	6.5	7.5	10.4	9.6	7.9	7.7
O, P	Public Administration & Education	155.9	12.3	34.7	17.6	17.5	16.7	15.5	13.9	9.7	7.9	5.5	3.1	1.7
Q	Health & Social Services	31.8	0.2	1.2	3.7	4.8	4.0	2.4	3.4	3.2	2.7	3.0	1.8	1.5
R	Arts, Entertainment & Recreation	17.1	0.2	0.6	2.5	2.8	2.1	1.9	1.9	1.8	1.5	1.0	0.4	0.5
S - U	Other Community, Social & Personal Services	25.8	-	0.6	1.9	1.9	1.7	2.4	3.4	2.5	3.8	3.0	2.3	2.4
A, B, D, E Others ¹		15.5	0.1	0.2	1.1	1.6	2.0	1.9	1.6	1.9	2.2	1.5	1.2	0.3

Source: Comprehensive Labour Force Survey, Manpower Research & Statistics Department, MOM

Note :

1) 'Others' includes Agriculture, Fishing, Quarrying, Utilities and Sewerage & Waste Management.

TABLE 49 *(continued)*
EMPLOYED RESIDENTS AGED FIFTEEN YEARS AND OVER BY INDUSTRY, AGE AND SEX, JUNE 2020
(FEMALES)

													Thousands		
Industry (SSIC 2020)			Total	15 - 19	20 - 24	25 - 29	30 - 34	35 - 39	40 - 44	45 - 49	50 - 54	55 - 59	60 - 64	65 - 69	70 & Over
Total			1,024.6	8.2	55.5	119.8	125.8	129.2	122.3	120.7	105.7	96.2	72.4	41.2	27.6
C	Manufacturing		77.9	0.5	3.0	6.0	6.9	9.6	10.6	10.9	10.5	8.8	5.9	3.0	2.1
F	Construction		28.3	0.1	1.2	2.4	3.4	3.4	3.0	3.3	3.9	3.1	2.5	1.0	1.1
G - U	Services		912.7	7.5	51.1	110.8	114.9	115.7	108.0	105.6	90.6	83.6	63.9	36.8	24.2
	G	Wholesale & Retail Trade	167.5	1.4	8.2	14.0	16.0	21.7	21.0	21.6	19.4	18.2	14.1	7.5	4.4
	H	Transportation & Storage	52.6	0.4	4.0	5.4	6.5	6.8	6.2	5.8	5.9	5.2	3.7	2.3	0.5
	I	Accommodation & Food Services	73.0	2.0	4.3	4.8	5.4	7.0	5.2	6.7	7.7	10.1	9.3	5.5	5.1
	J	Information & Communications	45.0	0.4	3.8	8.5	6.6	7.4	6.2	5.5	2.4	1.9	1.4	0.7	0.3
	K	Financial & Insurance Services	107.8	0.5	4.6	15.4	16.7	16.8	15.3	14.7	9.9	7.2	4.0	1.9	0.7
	L	Real Estate Services	25.9	0.1	0.7	2.6	2.7	3.6	3.2	3.7	2.3	2.9	2.2	1.7	0.3
	M	Professional Services	84.8	0.4	6.2	13.7	13.2	11.8	11.1	10.6	6.9	5.1	3.1	1.8	0.9
	N	Administrative & Support Services	53.0	0.5	1.9	4.6	4.7	3.8	4.5	4.7	5.9	6.8	5.6	5.1	4.8
	O, P	Public Administration & Education	138.0	0.9	6.9	16.9	21.1	18.9	19.5	15.3	14.1	11.0	8.8	3.2	1.4
	Q	Health & Social Services	108.1	0.5	7.7	19.6	15.2	11.8	9.7	10.9	9.9	9.1	6.7	3.9	3.1
	R	Arts, Entertainment & Recreation	17.3	0.2	1.0	2.4	2.6	2.2	2.2	1.7	1.5	1.3	1.2	0.7	0.5
	S - U	Other Community, Social & Personal Services	39.7	0.3	1.8	2.9	4.0	4.1	4.0	4.4	4.8	4.9	3.8	2.5	2.1
A, B, D, E Others ¹			5.7	0.1	0.3	0.6	0.6	0.6	0.7	0.8	0.6	0.7	0.1	0.4	0.2

Source: Comprehensive Labour Force Survey, Manpower Research & Statistics Department, MOM

Note :

1) 'Others' includes Agriculture, Fishing, Quarrying, Utilities and Sewerage & Waste Management.

TABLE 50
EMPLOYED RESIDENTS AGED FIFTEEN YEARS AND OVER BY INDUSTRY, HIGHEST QUALIFICATION ATTAINED
AND SEX, JUNE 2020
(TOTAL)

Thousands

Industry (SSIC 2020)		Total	Below Secondary	Secondary	Post- Secondary (Non-Tertiary)	Diploma & Professional Qualification	Degree
Total		2,222.6	316.6	341.3	251.0	434.6	879.1
C	Manufacturing	213.0	35.2	35.2	24.3	43.2	75.0
F	Construction	97.2	22.7	18.7	10.5	18.3	27.0
G - U	Services	1,891.3	255.4	284.4	212.9	368.2	770.3
	G Wholesale & Retail Trade	335.1	57.8	67.7	33.0	68.6	108.1
	H Transportation & Storage	214.8	50.4	52.0	35.6	38.2	38.5
	I Accommodation & Food Services	128.9	48.7	31.2	17.1	18.4	13.4
	J Information & Communications	111.4	1.7	8.2	6.3	20.9	74.1
	K Financial & Insurance Services	207.9	7.0	19.1	15.2	32.7	133.8
	L Real Estate Services	49.8	3.9	8.5	5.5	12.1	19.8
	M Professional Services	181.4	7.4	16.1	11.1	35.4	111.4
	N Administrative & Support Services	128.3	38.6	22.5	22.7	20.6	23.8
	O, P Public Administration & Education	293.9	7.6	21.9	37.9	72.6	154.0
	Q Health & Social Services	139.9	11.3	16.7	14.5	30.5	67.0
	R Arts, Entertainment & Recreation	34.4	3.5	6.6	5.6	7.6	11.1
	S - U Other Community, Social & Personal Services	65.4	17.4	13.8	8.5	10.5	15.2
A, B, D, E Others ¹		21.2	3.4	3.0	3.3	4.8	6.8

Source: Comprehensive Labour Force Survey, Manpower Research & Statistics Department, MOM

Note :

1) 'Others' includes Agriculture, Fishing, Quarrying, Utilities and Sewerage & Waste Management.

TABLE 50 *(continued)*
**EMPLOYED RESIDENTS AGED FIFTEEN YEARS AND OVER BY INDUSTRY, HIGHEST QUALIFICATION ATTAINED
AND SEX, JUNE 2020**
(MALES)

Thousands

Industry (SSIC 2020)		Total	Below Secondary	Secondary	Post- Secondary (Non-Tertiary)	Diploma & Professional Qualification	Degree
Total		1,198.1	182.2	171.1	156.7	236.8	451.2
C	Manufacturing	135.1	20.0	19.1	17.3	28.8	49.9
F	Construction	68.9	17.8	12.5	8.0	12.3	18.3
G - U	Services	978.6	141.9	137.4	128.9	191.8	378.5
	G Wholesale & Retail Trade	167.6	29.6	29.5	17.9	33.1	57.5
	H Transportation & Storage	162.2	43.4	39.4	29.2	26.5	23.7
	I Accommodation & Food Services	55.9	20.0	13.2	8.8	9.0	4.8
	J Information & Communications	66.4	0.8	3.5	3.7	13.0	45.5
	K Financial & Insurance Services	100.1	4.0	7.3	6.8	14.0	68.1
	L Real Estate Services	23.9	2.2	3.7	2.8	6.0	9.2
	M Professional Services	96.6	4.5	6.4	6.0	18.1	61.6
	N Administrative & Support Services	75.3	22.5	13.3	15.1	12.0	12.4
	O, P Public Administration & Education	155.9	2.7	11.9	27.7	47.1	66.4
	Q Health & Social Services	31.8	3.0	2.3	3.4	5.2	17.9
	R Arts, Entertainment & Recreation	17.1	1.7	2.8	3.6	4.0	5.1
	S - U Other Community, Social & Personal Services	25.8	7.5	4.2	3.9	3.9	6.3
A, B, D, E Others ¹		15.5	2.6	2.1	2.5	3.8	4.4

Source: Comprehensive Labour Force Survey, Manpower Research & Statistics Department, MOM

Note :

1) 'Others' includes Agriculture, Fishing, Quarrying, Utilities and Sewerage & Waste Management.

TABLE 50 *(continued)*
**EMPLOYED RESIDENTS AGED FIFTEEN YEARS AND OVER BY INDUSTRY, HIGHEST QUALIFICATION ATTAINED
AND SEX, JUNE 2020**
(FEMALES)

Thousands

Industry (SSIC 2020)		Total	Below Secondary	Secondary	Post- Secondary (Non-Tertiary)	Diploma & Professional Qualification	Degree
Total		1,024.6	134.4	170.2	94.2	197.8	427.9
C	Manufacturing	77.9	15.2	16.1	7.1	14.4	25.1
F	Construction	28.3	4.9	6.2	2.5	6.0	8.7
G - U	Services	912.7	113.5	147.0	84.0	176.4	391.8
	G Wholesale & Retail Trade	167.5	28.1	38.2	15.1	35.5	50.6
	H Transportation & Storage	52.6	7.0	12.7	6.4	11.8	14.8
	I Accommodation & Food Services	73.0	28.7	18.0	8.3	9.4	8.6
	J Information & Communications	45.0	0.9	4.8	2.7	8.0	28.7
	K Financial & Insurance Services	107.8	3.1	11.8	8.4	18.8	65.7
	L Real Estate Services	25.9	1.7	4.7	2.6	6.1	10.7
	M Professional Services	84.8	2.9	9.7	5.0	17.3	49.8
	N Administrative & Support Services	53.0	16.2	9.2	7.6	8.6	11.4
	O, P Public Administration & Education	138.0	4.8	10.0	10.2	25.5	87.5
	Q Health & Social Services	108.1	8.3	14.4	11.0	25.2	49.1
	R Arts, Entertainment & Recreation	17.3	1.8	3.9	2.0	3.6	6.0
	S - U Other Community, Social & Personal Services	39.7	9.9	9.6	4.6	6.6	8.9
A, B, D, E Others ¹		5.7	0.8	0.8	0.7	1.0	2.4

Source: Comprehensive Labour Force Survey, Manpower Research & Statistics Department, MOM

Note :

1) 'Others' includes Agriculture, Fishing, Quarrying, Utilities and Sewerage & Waste Management.

TABLE 51

EMPLOYED RESIDENTS AGED FIFTEEN YEARS AND OVER BY INDUSTRY, MARITAL STATUS AND SEX, JUNE 2020

Thousands

Industry (SSIC 2020)		Total			Single			Married			Widowed / Divorced		
		Total	Males	Females	Total	Males	Females	Total	Males	Females	Total	Males	Females
Total		2,222.6	1,198.1	1,024.6	631.5	322.5	309.0	1,444.5	825.5	619.0	146.7	50.1	96.6
C	Manufacturing	213.0	135.1	77.9	44.0	25.6	18.4	157.3	104.8	52.5	11.7	4.7	7.1
F	Construction	97.2	68.9	28.3	16.2	10.7	5.4	76.3	55.3	21.0	4.8	2.9	1.9
G - U	Services	1,891.3	978.6	912.7	566.6	283.1	283.4	1,195.7	653.6	542.1	129.0	41.9	87.1
	G Wholesale & Retail Trade	335.1	167.6	167.5	77.5	34.3	43.2	233.8	127.1	106.7	23.8	6.2	17.6
	H Transportation & Storage	214.8	162.2	52.6	48.9	31.8	17.0	148.9	118.9	30.0	17.1	11.5	5.6
	I Accommodation & Food Services	128.9	55.9	73.0	31.9	16.2	15.7	82.5	36.7	45.8	14.5	3.0	11.5
	J Information & Communications	111.4	66.4	45.0	41.5	22.2	19.3	65.9	42.2	23.7	4.0	2.0	2.0
	K Financial & Insurance Services	207.9	100.1	107.8	67.3	29.0	38.3	132.4	68.6	63.8	8.2	2.6	5.7
	L Real Estate Services	49.8	23.9	25.9	12.6	5.1	7.5	32.5	17.3	15.2	4.6	1.5	3.1
	M Professional Services	181.4	96.6	84.8	59.6	26.9	32.7	113.5	66.5	47.1	8.3	3.2	5.1
	N Administrative & Support Services	128.3	75.3	53.0	33.0	18.7	14.3	81.4	51.3	30.1	13.9	5.3	8.6
	O, P Public Administration & Education	293.9	155.9	138.0	120.4	77.2	43.2	159.8	75.6	84.2	13.7	3.1	10.6
	Q Health & Social Services	139.9	31.8	108.1	46.4	9.7	36.7	82.1	20.7	61.4	11.4	1.4	10.0
	R Arts, Entertainment & Recreation	34.4	17.1	17.3	12.0	6.1	5.9	19.8	10.4	9.4	2.6	0.6	2.0
	S - U Other Community, Social & Personal Services	65.4	25.8	39.7	15.5	5.8	9.7	42.9	18.4	24.6	7.0	1.7	5.4
A, B, D, E	Others ¹	21.2	15.5	5.7	4.8	3.1	1.7	15.3	11.8	3.5	1.2	0.6	0.5

Source: Comprehensive Labour Force Survey, Manpower Research & Statistics Department, MOM

Note :

1) 'Others' includes Agriculture, Fishing, Quarrying, Utilities and Sewerage & Waste Management.

TABLE 52

EMPLOYED RESIDENTS AGED FIFTEEN YEARS AND OVER BY EMPLOYMENT STATUS AND SEX, 2010 - 2020 (JUNE)

Thousands

Sex / Employment Status	2010	2011	2012	2013	2014	2015	2016	2017	2018	2019	2020
Total	1,962.9	1,998.9	2,040.6	2,056.1	2,103.5	2,147.8	2,165.3	2,175.3	2,203.7	2,230.4	2,222.6
Employers	104.4	108.2	123.3	128.7	112.2	122.8	115.3	105.5	96.1	95.0	97.6
Employees	1,678.4	1,699.1	1,727.9	1,749.5	1,795.9	1,847.4	1,859.4	1,856.8	1,894.4	1,930.2	1,896.7
Own Account Workers	169.4	176.9	176.6	167.2	183.9	169.5	179.7	202.9	205.2	196.1	215.0
Contributing Family Workers	10.8	14.8	12.8	10.8	11.4	8.2	11.0	10.2	7.9	9.1	13.4
Males	1,106.6	1,118.8	1,138.1	1,142.3	1,161.0	1,171.8	1,178.4	1,189.4	1,197.2	1,202.5	1,198.1
Employers	78.0	79.0	89.6	90.3	81.1	88.1	83.1	77.5	69.5	68.1	68.4
Employees	904.1	910.8	922.6	931.2	947.6	961.2	964.0	964.7	982.3	993.9	975.4
Own Account Workers	120.6	124.5	121.9	117.3	128.8	119.2	127.4	143.9	142.2	137.1	149.3
Contributing Family Workers	3.9	4.6	4.1	3.5	3.5	3.3	3.9	3.3	3.3	3.4	4.9
Females	856.4	880.1	902.5	913.8	942.5	976.0	986.9	985.9	1,006.5	1,027.9	1,024.6
Employers	26.4	29.2	33.7	38.4	31.1	34.7	32.1	28.0	26.7	26.9	29.1
Employees	774.3	788.3	805.4	818.2	848.4	886.1	895.4	892.0	912.1	936.3	921.3
Own Account Workers	48.8	52.4	54.7	49.8	55.1	50.3	52.3	59.0	63.0	59.0	65.7
Contributing Family Workers	6.8	10.2	8.7	7.3	7.9	4.9	7.1	6.9	4.6	5.8	8.5

Source: Comprehensive Labour Force Survey, Manpower Research & Statistics Department, MOM

TABLE 53
EMPLOYED RESIDENTS AGED FIFTEEN YEARS AND OVER BY EMPLOYMENT STATUS, NATURE OF EMPLOYMENT
AND SEX, JUNE 2020

Thousands

Employment Status	Total			Full - Time			Part - Time		
	Total	Males	Females	Total	Males	Females	Total	Males	Females
Total	2,222.6	1,198.1	1,024.6	1,988.0	1,108.7	879.3	234.6	89.4	145.3
Employers	97.6	68.4	29.1	89.8	65.1	24.7	7.8	3.4	4.4
Employees	1,896.7	975.4	921.3	1,731.0	922.0	809.0	165.7	53.5	112.2
Own Account Workers	215.0	149.3	65.7	160.5	119.2	41.2	54.5	30.0	24.5
Contributing Family Workers	13.4	4.9	8.5	6.7	2.4	4.3	6.6	2.5	4.1

Source: Comprehensive Labour Force Survey, Manpower Research & Statistics Department, MOM

TABLE 54

EMPLOYED RESIDENTS AGED FIFTEEN YEARS AND OVER BY EMPLOYMENT STATUS, AGE AND SEX, JUNE 2020

Thousands

Age (Years)	Total			Employers			Employees			Own Account Workers			Contributing Family Workers		
	Total	Males	Females	Total	Males	Females	Total	Males	Females	Total	Males	Females	Total	Males	Females
Total	2,222.6	1,198.1	1,024.6	97.6	68.4	29.1	1,896.7	975.4	921.3	215.0	149.3	65.7	13.4	4.9	8.5
15 - 19	26.3	18.1	8.2	-	-	-	25.3	17.4	8.0	0.7	0.6	0.2	0.2	0.1	0.1
20 - 24	115.9	60.3	55.5	0.2	0.1	0.1	108.6	56.1	52.5	6.4	3.8	2.6	0.7	0.3	0.4
25 - 29	230.6	110.8	119.8	2.5	1.7	0.7	213.7	99.7	114.0	13.7	8.9	4.7	0.7	0.5	0.3
30 - 34	252.3	126.5	125.8	5.5	3.9	1.6	228.5	111.6	116.9	17.7	10.7	6.9	0.6	0.2	0.4
35 - 39	261.7	132.5	129.2	9.0	5.5	3.6	232.7	114.9	117.9	19.1	11.9	7.3	0.7	0.2	0.5
40 - 44	259.2	136.9	122.3	10.5	7.2	3.3	226.8	115.8	111.0	21.1	13.8	7.3	0.8	0.2	0.7
45 - 49	266.3	145.6	120.7	14.7	9.6	5.1	225.3	119.7	105.7	25.4	16.1	9.3	0.9	0.3	0.6
50 - 54	237.1	131.4	105.7	13.8	9.4	4.4	195.8	102.8	93.0	26.4	19.0	7.4	1.1	0.3	0.8
55 - 59	224.5	128.3	96.2	16.3	11.8	4.5	176.1	94.1	82.0	30.4	21.7	8.6	1.6	0.6	1.0
60 - 64	173.7	101.3	72.4	12.5	9.2	3.3	133.4	71.0	62.4	25.4	20.5	4.9	2.5	0.6	1.8
65 - 69	102.9	61.7	41.2	6.3	4.8	1.5	77.4	42.4	35.0	17.6	13.6	4.0	1.7	0.9	0.8
70 & Over	72.2	44.7	27.6	6.3	5.2	1.1	53.0	30.0	23.0	11.2	8.8	2.4	1.7	0.6	1.1

Source: Comprehensive Labour Force Survey, Manpower Research & Statistics Department, MOM

TABLE 55
EMPLOYED RESIDENTS AGED FIFTEEN YEARS AND OVER BY EMPLOYMENT STATUS, HIGHEST QUALIFICATION ATTAINED
AND SEX, JUNE 2020

Highest Qualification Attained	Total			Employers			Employees			Own Account Workers			Contributing Family Workers		
	Total	Males	Females	Total	Males	Females	Total	Males	Females	Total	Males	Females	Total	Males	Females
Total	2,222.6	1,198.1	1,024.6	97.6	68.4	29.1	1,896.7	975.4	921.3	215.0	149.3	65.7	13.4	4.9	8.5
Below Secondary	316.6	182.2	134.4	18.3	13.3	5.0	246.4	129.7	116.7	45.8	37.2	8.6	6.1	2.0	4.1
Secondary	341.3	171.1	170.2	18.8	12.9	5.9	277.0	125.7	151.3	42.5	31.4	11.1	3.1	1.2	1.8
Post-Secondary (Non-Tertiary)	251.0	156.7	94.2	8.0	5.6	2.4	217.3	132.6	84.7	24.3	18.0	6.3	1.3	0.5	0.8
Diploma & Professional Qualification	434.6	236.8	197.8	17.7	12.8	4.9	372.8	195.5	177.3	42.7	27.9	14.8	1.4	0.6	0.8
Degree	879.1	451.2	427.9	34.8	23.8	10.9	783.3	392.0	391.3	59.7	34.8	24.8	1.4	0.5	0.9

Source: Comprehensive Labour Force Survey, Manpower Research & Statistics Department, MOM

Thousands

TABLE 56
EMPLOYED RESIDENTS AGED FIFTEEN YEARS AND OVER BY EMPLOYMENT STATUS,
MARITAL STATUS AND SEX, JUNE 2020

Thousands

Employment Status	Total			Single			Married			Widowed / Divorced		
	Total	Males	Females	Total	Males	Females	Total	Males	Females	Total	Males	Females
Total	2,222.6	1,198.1	1,024.6	631.5	322.5	309.0	1,444.5	825.5	619.0	146.7	50.1	96.6
Employers	97.6	68.4	29.1	8.8	5.7	3.1	82.0	59.4	22.6	6.8	3.4	3.4
Employees	1,896.7	975.4	921.3	570.2	283.9	286.3	1,208.7	656.3	552.4	117.8	35.3	82.6
Own Account Workers	215.0	149.3	65.7	50.3	31.5	18.8	143.9	106.6	37.3	20.8	11.1	9.6
Contributing Family Workers	13.4	4.9	8.5	2.2	1.4	0.8	9.9	3.3	6.7	1.3	0.3	1.0

Source: Comprehensive Labour Force Survey, Manpower Research & Statistics Department, MOM

TABLE 57

EMPLOYED RESIDENTS AGED FIFTEEN YEARS AND OVER BY NATURE OF EMPLOYMENT AND SEX, 2010 - 2020 (JUNE)

Thousands

Sex / Nature of Employment	2010	2011	2012	2013	2014	2015	2016	2017	2018	2019	2020
Total	1,962.9	1,998.9	2,040.6	2,056.1	2,103.5	2,147.8	2,165.3	2,175.3	2,203.7	2,230.4	2,222.6
Full - Time	1,786.2	1,804.2	1,843.8	1,851.2	1,883.3	1,924.7	1,937.3	1,944.7	1,963.1	1,980.1	1,988.0
Part - Time	176.7	194.7	196.8	205.0	220.2	223.1	228.0	230.6	240.5	250.4	234.6
Males	1,106.6	1,118.8	1,138.1	1,142.3	1,161.0	1,171.8	1,178.4	1,189.4	1,197.2	1,202.5	1,198.1
Full - Time	1,044.8	1,048.1	1,067.6	1,069.0	1,078.8	1,094.7	1,097.1	1,106.0	1,109.3	1,108.4	1,108.7
Part - Time	61.8	70.7	70.5	73.3	82.2	77.1	81.3	83.4	87.9	94.1	89.4
Females	856.4	880.1	902.5	913.8	942.5	976.0	986.9	985.9	1,006.5	1,027.9	1,024.6
Full - Time	741.4	756.0	776.2	782.2	804.5	830.0	840.2	838.7	853.8	871.6	879.3
Part - Time	114.9	124.0	126.3	131.7	138.0	145.9	146.7	147.2	152.7	156.3	145.3

Source: Comprehensive Labour Force Survey, Manpower Research & Statistics Department, MOM

TABLE 58

EMPLOYED RESIDENTS AGED FIFTEEN YEARS AND OVER BY NATURE OF EMPLOYMENT, AGE AND SEX, JUNE 2020

Thousands

Age (Years)	Total			Full - Time			Part - Time		
	Total	Males	Females	Total	Males	Females	Total	Males	Females
Total	2,222.6	1,198.1	1,024.6	1,988.0	1,108.7	879.3	234.6	89.4	145.3
15 - 19	26.3	18.1	8.2	17.8	14.1	3.7	8.5	3.9	4.5
20 - 24	115.9	60.3	55.5	99.3	54.0	45.2	16.6	6.3	10.3
25 - 29	230.6	110.8	119.8	221.3	106.4	115.0	9.3	4.5	4.8
30 - 34	252.3	126.5	125.8	241.4	122.2	119.2	10.9	4.3	6.6
35 - 39	261.7	132.5	129.2	246.9	127.6	119.3	14.8	4.9	9.9
40 - 44	259.2	136.9	122.3	242.6	131.7	110.9	16.6	5.2	11.5
45 - 49	266.3	145.6	120.7	248.5	141.1	107.4	17.8	4.5	13.3
50 - 54	237.1	131.4	105.7	214.4	123.9	90.5	22.7	7.5	15.2
55 - 59	224.5	128.3	96.2	194.0	118.4	75.6	30.4	9.8	20.6
60 - 64	173.7	101.3	72.4	141.2	88.9	52.3	32.5	12.4	20.1
65 - 69	102.9	61.7	41.2	76.0	49.7	26.3	27.0	12.1	14.9
70 & Over	72.2	44.7	27.6	44.6	30.7	13.9	27.6	13.9	13.7

Source: Comprehensive Labour Force Survey, Manpower Research & Statistics Department, MOM

TABLE 59
EMPLOYED RESIDENTS AGED FIFTEEN YEARS AND OVER BY NATURE OF EMPLOYMENT,
HIGHEST QUALIFICATION ATTAINED AND SEX, JUNE 2020

Thousands

Highest Qualification Attained	Total			Full - Time			Part - Time		
	Total	Males	Females	Total	Males	Females	Total	Males	Females
Total	2,222.6	1,198.1	1,024.6	1,988.0	1,108.7	879.3	234.6	89.4	145.3
Below Secondary	316.6	182.2	134.4	245.4	154.9	90.5	71.2	27.3	43.9
Secondary	341.3	171.1	170.2	291.4	153.5	137.9	50.0	17.6	32.3
Post-Secondary (Non-Tertiary)	251.0	156.7	94.2	220.0	144.5	75.4	31.0	12.2	18.8
Diploma & Professional Qualification	434.6	236.8	197.8	398.4	222.2	176.1	36.2	14.6	21.6
Degree	879.1	451.2	427.9	832.9	433.5	399.4	46.2	17.7	28.6

Source: Comprehensive Labour Force Survey, Manpower Research & Statistics Department, MOM

TABLE 60
EMPLOYED RESIDENTS AGED FIFTEEN YEARS AND OVER BY NATURE OF EMPLOYMENT, MARITAL STATUS
AND SEX, JUNE 2020

Thousands

Marital Status	Total			Full - Time			Part - Time		
	Total	Males	Females	Total	Males	Females	Total	Males	Females
Total	2,222.6	1,198.1	1,024.6	1,988.0	1,108.7	879.3	234.6	89.4	145.3
Single	631.5	322.5	309.0	573.2	296.2	277.0	58.3	26.3	32.0
Married	1,444.5	825.5	619.0	1,294.2	767.6	526.6	150.3	57.9	92.4
Widowed / Divorced	146.7	50.1	96.6	120.6	44.9	75.7	26.1	5.2	20.9

Source: Comprehensive Labour Force Survey, Manpower Research & Statistics Department, MOM

TABLE 61
EMPLOYED RESIDENTS AGED FIFTEEN YEARS AND OVER BY NATURE OF EMPLOYMENT
AND SELECTED CHARACTERISTICS, JUNE 2020

Characteristics	Total		Full - Time			Part - Time		
	Number ('000)	Share (%)	Number ('000)	Share (%)	Incidence (%)	Number ('000)	Share (%)	Incidence (%)
Total	2,222.6	100.0	1,988.0	100.0	89.4	234.6	100.0	10.6
Sex								
Males	1,198.1	53.9	1,108.7	55.8	92.5	89.4	38.1	7.5
Females	1,024.6	46.1	879.3	44.2	85.8	145.3	61.9	14.2
Age (Years)								
15 - 24	142.1	6.4	117.1	5.9	82.4	25.1	10.7	17.6
25 - 29	230.6	10.4	221.3	11.1	96.0	9.3	3.9	4.0
30 - 39	513.9	23.1	488.3	24.6	95.0	25.7	10.9	5.0
40 - 49	525.5	23.6	491.1	24.7	93.4	34.5	14.7	6.6
50 - 59	461.5	20.8	408.4	20.5	88.5	53.1	22.6	11.5
60 & Over	348.9	15.7	261.8	13.2	75.0	87.1	37.1	25.0
Highest Qualification Attained								
Below Secondary	316.6	14.2	245.4	12.3	77.5	71.2	30.4	22.5
Secondary	341.3	15.4	291.4	14.7	85.4	50.0	21.3	14.6
Post-Secondary (Non-Tertiary)	251.0	11.3	220.0	11.1	87.7	31.0	13.2	12.3
Diploma & Professional Qualification	434.6	19.6	398.4	20.0	91.7	36.2	15.4	8.3
Degree	879.1	39.6	832.9	41.9	94.7	46.2	19.7	5.3
Occupation (SSOC 2020)								
Managers & Administrators (Including Working Proprietors)	368.3	16.6	353.0	17.8	95.9	15.3	6.5	4.1
Professionals	504.2	22.7	482.1	24.2	95.6	22.1	9.4	4.4
Associate Professionals & Technicians	458.2	20.6	422.1	21.2	92.1	36.1	15.4	7.9
Clerical Support Workers	215.6	9.7	187.4	9.4	86.9	28.2	12.0	13.1
Service & Sales Workers	252.3	11.4	197.8	9.9	78.4	54.5	23.2	21.6
Craftsmen & Related Trades Workers	62.5	2.8	55.2	2.8	88.4	7.3	3.1	11.6
Plant & Machine Operators & Assemblers	151.7	6.8	132.7	6.7	87.5	19.0	8.1	12.5
Cleaners, Labourers & Related Workers	149.5	6.7	97.5	4.9	65.2	52.0	22.2	34.8
Others ¹	60.4	2.7	60.2	3.0	99.6	0.3	0.1	0.4

Source: Comprehensive Labour Force Survey, Manpower Research & Statistics Department, MOM

Notes :

1) 'Others' includes Agricultural & Fishery Workers and Workers Not Elsewhere Classified.

2) Incidence refers to full-time / part-time employed residents as a percentage of employed residents in the respective socio-economic groups.

TABLE 61 (continued)

**EMPLOYED RESIDENTS AGED FIFTEEN YEARS AND OVER BY NATURE OF EMPLOYMENT
AND SELECTED CHARACTERISTICS, JUNE 2020**

Characteristics			Total		Full - Time			Part - Time		
			Number ('000)	Share (%)	Number ('000)	Share (%)	Incidence (%)	Number ('000)	Share (%)	Incidence (%)
Total			2,222.6	100.0	1,988.0	100.0	89.4	234.6	100.0	10.6
Industry (SSIC 2020)										
C	Manufacturing		213.0	9.6	199.4	10.0	93.6	13.6	5.8	6.4
F	Construction		97.2	4.4	87.6	4.4	90.1	9.6	4.1	9.9
G - U	Services		1,891.3	85.1	1,680.8	84.5	88.9	210.4	89.7	11.1
	G	Wholesale & Retail Trade	335.1	15.1	297.7	15.0	88.8	37.4	15.9	11.2
	H	Transportation & Storage	214.8	9.7	191.7	9.6	89.2	23.2	9.9	10.8
	I	Accommodation & Food Services	128.9	5.8	94.8	4.8	73.5	34.1	14.5	26.5
	J	Information & Communications	111.4	5.0	105.2	5.3	94.5	6.2	2.6	5.5
	K	Financial & Insurance Services	207.9	9.4	200.8	10.1	96.6	7.1	3.0	3.4
	L	Real Estate Services	49.8	2.2	44.6	2.2	89.6	5.2	2.2	10.4
	M	Professional Services	181.4	8.2	168.2	8.5	92.7	13.2	5.6	7.3
	N	Administrative & Support Services	128.3	5.8	106.9	5.4	83.4	21.4	9.1	16.6
	O, P	Public Administration & Education	293.9	13.2	267.2	13.4	90.9	26.7	11.4	9.1
	Q	Health & Social Services	139.9	6.3	123.2	6.2	88.0	16.7	7.1	12.0
	R	Arts, Entertainment & Recreation	34.4	1.5	28.7	1.4	83.4	5.7	2.4	16.6
	S - U	Other Community, Social & Personal Services	65.4	2.9	51.8	2.6	79.2	13.6	5.8	20.8
A, B, D, E Others ¹			21.2	1.0	20.2	1.0	95.3	1.0	0.4	4.7

Source: Comprehensive Labour Force Survey, Manpower Research & Statistics Department, MOM

Notes :

1) 'Others' includes Agriculture, Fishing, Quarrying, Utilities and Sewerage & Waste Management.

2) Incidence refers to full-time / part-time employed residents as a percentage of employed residents in the respective socio-economic groups.

TABLE 62
PART-TIME EMPLOYED RESIDENTS AGED FIFTEEN YEARS AND OVER BY MAIN REASON FOR WORKING PART-TIME
RATHER THAN FULL-TIME AND SEX, JUNE 2020

Thousands			
Main Reason for Working Part-Time Rather Than Full-Time	Total	Males	Females
Total ¹	234.6	89.4	145.3
Family or Personal Commitments	122.1	33.5	88.6
Could Not Find a Full-Time Job	32.7	17.9	14.7
Retired from Full-Time Employment	23.5	12.9	10.6
Education / Training-Related ²	21.8	10.2	11.6
Health / Medical Reasons	18.9	8.7	10.2
Have Sufficient Financial Support / Means	15.1	5.9	9.2

Source: Comprehensive Labour Force Survey, Manpower Research & Statistics Department, MOM

Notes :

1) Total includes other reasons which are not separately reflected in the table.

2) Includes pursuing full-time / part-time studies, awaiting the start of academic year, awaiting national service (NS) call-up and attending courses / training.

TABLE 63

TIME-RELATED UNDER-EMPLOYED RESIDENTS AGED FIFTEEN YEARS AND OVER BY SEX, 2010 - 2020 (JUNE)

June	Total		Males		Females	
	Number ('000)	Rate (%)	Number ('000)	Rate (%)	Number ('000)	Rate (%)
2010	86.6	4.4	33.1	3.0	53.5	6.2
2011	91.2	4.6	35.5	3.2	55.8	6.3
2012	88.1	4.3	33.6	2.9	54.5	6.0
2013	85.4	4.2	32.7	2.9	52.7	5.8
2014	71.4	3.4	29.1	2.5	42.3	4.5
2015	62.6	2.9	25.0	2.1	37.6	3.9
2016	59.3	2.7	25.4	2.2	33.9	3.4
2017	64.2	3.0	28.3	2.4	35.9	3.6
2018	72.9	3.3	29.6	2.5	43.3	4.3
2019	70.0	3.1	30.7	2.6	39.3	3.8
2020	92.1	4.1	41.2	3.4	50.9	5.0

Note :

1) Rate refers to the time-related under-employed as a percentage of all employed residents.

Source: Comprehensive Labour Force Survey, Manpower Research & Statistics Department, MOM

TABLE 64

TIME-RELATED UNDER-EMPLOYED RESIDENTS AGED FIFTEEN YEARS AND OVER BY SELECTED CHARACTERISTICS, JUNE 2020

Characteristics	Number ('000)	Share (%)	Rate (%)
Total	92.1	100.0	4.1
Sex			
Males	41.2	44.8	3.4
Females	50.9	55.2	5.0
Age (Years)			
15 - 24	8.2	8.9	5.7
25 - 29	5.3	5.8	2.3
30 - 39	12.9	14.0	2.5
40 - 49	16.6	18.0	3.2
50 - 59	22.9	24.8	5.0
60 & Over	26.2	28.5	7.5
Highest Qualification Attained			
Below Secondary	23.3	25.3	7.4
Secondary	19.3	20.9	5.6
Post-Secondary (Non-Tertiary)	12.0	13.1	4.8
Diploma & Professional Qualification	16.5	17.9	3.8
Degree	21.1	22.8	2.4

Source: Comprehensive Labour Force Survey, Manpower Research & Statistics Department, MOM

Note :

1) Rate refers to the time-related under-employed as a percentage of all employed residents.

TABLE 64 (continued)

TIME-RELATED UNDER-EMPLOYED RESIDENTS AGED FIFTEEN YEARS AND OVER BY SELECTED CHARACTERISTICS, JUNE 2020

Characteristics	Number ('000)	Share (%)	Rate (%)
Total	92.1	100.0	4.1
Occupation (SSOC 2020)			
Managers & Administrators (Including Working Proprietors)	5.6	6.0	1.5
Professionals	10.5	11.3	2.1
Associate Professionals & Technicians	17.3	18.8	3.8
Clerical Support Workers	9.2	10.0	4.3
Service & Sales Workers	20.8	22.6	8.3
Craftsmen & Related Trades Workers	3.4	3.7	5.5
Plant & Machine Operators & Assemblers	8.9	9.7	5.9
Cleaners, Labourers & Related Workers	16.3	17.6	10.9
Others ¹	0.2	0.2	0.3

Source: Comprehensive Labour Force Survey, Manpower Research & Statistics Department, MOM

Notes :

1) 'Others' includes Agricultural & Fishery Workers and Workers Not Elsewhere Classified.

2) Rate refers to the time-related under-employed as a percentage of all employed residents.

TABLE 64 (continued)

TIME-RELATED UNDER-EMPLOYED RESIDENTS AGED FIFTEEN YEARS AND OVER BY SELECTED CHARACTERISTICS, JUNE 2020

Characteristics		Number ('000)	Share (%)	Rate (%)
Total		92.1	100.0	4.1
Industry (SSIC 2020)				
C	Manufacturing	5.1	5.5	2.4
F	Construction	3.7	4.1	3.8
G - U	Services	83.1	90.2	4.4
G	Wholesale & Retail Trade	14.5	15.7	4.3
H	Transportation & Storage	10.2	11.1	4.8
I	Accommodation & Food Services	11.9	12.9	9.2
J	Information & Communications	2.3	2.5	2.1
K	Financial & Insurance Services	3.1	3.4	1.5
L	Real Estate Services	2.8	3.1	5.7
M	Professional Services	5.6	6.1	3.1
N	Administrative & Support Services	7.1	7.7	5.5
O, P	Public Administration & Education	12.2	13.3	4.2
Q	Health & Social Services	5.5	5.9	3.9
R	Arts, Entertainment & Recreation	3.0	3.2	8.6
S - U	Other Community, Social & Personal Services	4.8	5.2	7.3
A, B, D, E Others ¹		0.3	0.3	1.3

Source: Comprehensive Labour Force Survey, Manpower Research & Statistics Department, MOM

Notes :

1) 'Others' includes Agriculture, Fishing, Quarrying, Utilities and Sewerage & Waste Management.

2) Rate refers to the time-related under-employed as a percentage of all employed residents.

TABLE 65
EMPLOYED RESIDENTS AGED FIFTEEN YEARS AND OVER BY USUAL HOURS WORKED AND SEX, 2010 - 2020 (JUNE)
 (Exclude Full-Time National Servicemen)
 (TOTAL)

Thousands											
Usual Hours Worked Per Week	2010	2011	2012	2013	2014	2015	2016	2017	2018	2019	2020
Total	1,911.6	1,946.5	1,988.0	2,004.6	2,051.8	2,097.5	2,112.9	2,125.4	2,154.9	2,184.2	2,180.4
Below 30 Hours	125.8	137.7	144.8	149.0	161.3	163.1	167.6	175.5	176.3	182.0	169.6
30 - 34 Hours	49.3	53.9	49.6	53.0	55.4	57.9	58.5	53.6	62.5	67.8	63.9
35 - 39 Hours	49.3	54.8	55.5	57.0	79.4	96.9	96.3	105.6	113.6	107.3	139.5
40 - 44 Hours	638.3	645.0	731.9	728.0	889.2	862.4	980.5	990.2	1,014.4	1,005.9	1,055.2
45 - 49 Hours	408.8	432.3	417.7	440.0	354.2	374.2	342.1	350.3	345.9	368.9	332.8
50 - 54 Hours	251.9	259.5	235.9	249.4	217.1	234.6	208.0	202.4	196.3	206.7	185.5
55 - 59 Hours	82.7	78.5	74.3	70.4	66.1	74.3	62.4	63.3	59.4	62.6	57.3
60 Hours & Over	305.5	284.8	278.4	257.9	229.2	233.9	197.5	184.5	186.5	182.9	176.7
More Than 48 Hours	652.6	634.2	598.1	589.1	521.0	551.5	474.6	458.5	448.9	459.9	426.7

Source: Comprehensive Labour Force Survey, Manpower Research & Statistics Department, MOM

TABLE 65 *(continued)*
EMPLOYED RESIDENTS AGED FIFTEEN YEARS AND OVER BY USUAL HOURS WORKED AND SEX, 2010 - 2020 (JUNE)
 (Exclude Full-Time National Servicemen)
 (MALES)

											Thousands
Usual Hours Worked Per Week	2010	2011	2012	2013	2014	2015	2016	2017	2018	2019	2020
Total	1,055.2	1,066.4	1,085.6	1,090.8	1,109.4	1,121.5	1,126.0	1,139.5	1,148.5	1,156.2	1,155.8
Below 30 Hours	41.9	47.7	49.8	51.2	58.4	52.4	56.4	62.2	62.6	65.8	62.4
30 - 34 Hours	19.2	21.6	19.5	20.8	22.1	23.7	23.8	20.5	24.3	28.0	26.4
35 - 39 Hours	22.5	26.0	25.9	26.1	36.9	48.1	45.8	53.7	55.8	51.3	70.4
40 - 44 Hours	325.1	324.8	369.2	365.5	446.1	429.5	495.5	504.5	516.0	502.4	528.9
45 - 49 Hours	222.3	235.4	227.9	240.3	202.5	206.7	191.0	197.8	199.9	210.0	189.2
50 - 54 Hours	149.8	155.3	146.1	153.9	133.5	143.8	127.3	125.5	116.7	126.6	112.9
55 - 59 Hours	53.4	50.4	48.4	44.6	42.6	48.7	41.3	41.0	39.0	41.1	38.0
60 Hours & Over	221.1	205.1	198.6	188.4	167.1	168.7	144.9	134.3	134.2	131.0	127.4
<i>More Than 48 Hours</i>	<i>431.7</i>	<i>417.3</i>	<i>398.6</i>	<i>393.3</i>	<i>348.8</i>	<i>366.5</i>	<i>317.7</i>	<i>305.5</i>	<i>293.8</i>	<i>303.8</i>	<i>283.3</i>

Source: Comprehensive Labour Force Survey, Manpower Research & Statistics Department, MOM

TABLE 65 (continued)

EMPLOYED RESIDENTS AGED FIFTEEN YEARS AND OVER BY USUAL HOURS WORKED AND SEX, 2010 - 2020 (JUNE)

(Exclude Full-Time National Servicemen)

(FEMALES)

Thousands

Usual Hours Worked Per Week	2010	2011	2012	2013	2014	2015	2016	2017	2018	2019	2020
Total	856.4	880.1	902.5	913.8	942.5	976.0	986.9	985.9	1,006.5	1,027.9	1,024.6
Below 30 Hours	84.0	89.9	95.0	97.8	102.8	110.8	111.2	113.3	113.8	116.1	107.2
30 - 34 Hours	30.1	32.3	30.1	32.2	33.2	34.2	34.7	33.1	38.2	39.8	37.4
35 - 39 Hours	26.8	28.7	29.6	30.9	42.4	48.8	50.5	51.9	57.8	56.0	69.1
40 - 44 Hours	313.2	320.2	362.7	362.5	443.1	433.0	485.0	485.6	498.4	503.5	526.3
45 - 49 Hours	186.5	196.9	189.8	199.7	151.7	167.5	151.1	152.5	146.0	159.0	143.6
50 - 54 Hours	102.1	104.2	89.8	95.4	83.6	90.8	80.7	76.9	79.6	80.0	72.6
55 - 59 Hours	29.3	28.1	25.8	25.8	23.5	25.7	21.2	22.4	20.3	21.6	19.2
60 Hours & Over	84.3	79.7	79.7	69.5	62.1	65.3	52.6	50.2	52.3	51.9	49.3
More Than 48 Hours	220.9	216.8	199.5	195.9	172.1	185.0	156.9	153.0	155.1	156.0	143.4

Source: Comprehensive Labour Force Survey, Manpower Research & Statistics Department, MOM

TABLE 66
EMPLOYED RESIDENTS AGED FIFTEEN YEARS AND OVER BY USUAL HOURS WORKED, OCCUPATION AND SEX, JUNE 2020
 (Exclude Full-Time National Servicemen)
 (TOTAL)

										Thousands
Usual Hours Worked Per Week	Total	Managers & Administrators (Including Working Proprietors)	Pro- fessionals	Associate Pro- fessionals & Technicians	Clerical Support Workers	Service & Sales Workers	Craftsmen & Related Trades Workers	Plant & Machine Operators & Assemblers	Cleaners, Labourers & Related Workers	Others ¹
Total	2,180.4	368.3	504.2	458.2	215.6	252.3	62.5	151.7	149.5	18.2
Below 30 Hours	169.6	11.5	17.3	27.6	22.3	35.9	4.5	12.8	37.6	0.2
30 - 34 Hours	63.9	3.8	4.6	8.3	5.7	18.3	2.7	6.2	14.2	0.1
35 - 39 Hours	139.5	20.0	21.6	33.0	13.4	20.8	4.1	11.5	14.0	1.1
40 - 44 Hours	1,055.2	170.1	280.4	259.2	133.5	83.6	28.1	42.9	47.8	9.6
45 - 49 Hours	332.8	60.3	80.2	68.2	27.1	38.4	12.2	20.3	22.8	3.3
50 - 54 Hours	185.5	52.3	55.5	30.8	6.9	16.3	5.8	11.0	4.8	2.1
55 - 59 Hours	57.3	12.9	14.2	9.3	2.2	7.0	1.1	7.9	2.2	0.4
60 Hours & Over	176.7	37.4	30.3	21.8	4.4	32.0	4.1	39.3	6.1	1.5
<i>More Than 48 Hours</i>	<i>426.7</i>	<i>103.6</i>	<i>101.1</i>	<i>63.4</i>	<i>14.0</i>	<i>56.3</i>	<i>11.2</i>	<i>59.3</i>	<i>13.9</i>	<i>4.0</i>

Source: Comprehensive Labour Force Survey, Manpower Research & Statistics Department, MOM

Note :

1) 'Others' includes Agricultural & Fishery Workers and Workers Not Elsewhere Classified.

TABLE 66 (continued)

EMPLOYED RESIDENTS AGED FIFTEEN YEARS AND OVER BY USUAL HOURS WORKED, OCCUPATION AND SEX, JUNE 2020

(Exclude Full-Time National Servicemen)

(MALES)

Thousands

Usual Hours Worked Per Week	Total	Managers & Administrators (Including Working Proprietors)	Pro- fessionals	Associate Pro- fessionals & Technicians	Clerical Support Workers	Service & Sales Workers	Craftsmen & Related Trades Workers	Plant & Machine Operators & Assemblers	Cleaners, Labourers & Related Workers	Others ¹
Total	1,155.8	231.4	260.5	231.7	51.7	107.6	53.7	137.2	65.3	16.7
Below 30 Hours	62.4	6.0	7.0	9.5	4.2	10.2	2.7	11.0	11.7	0.2
30 - 34 Hours	26.4	1.7	1.7	3.7	1.4	5.7	1.7	5.1	5.3	0.1
35 - 39 Hours	70.4	12.8	11.5	15.5	2.4	7.5	3.3	10.7	5.6	1.0
40 - 44 Hours	528.9	104.6	141.9	125.6	30.9	32.4	25.0	36.8	22.9	8.7
45 - 49 Hours	189.2	38.9	42.1	38.2	7.9	17.4	10.9	18.7	12.2	3.1
50 - 54 Hours	112.9	32.8	31.2	18.0	2.0	8.1	5.6	10.5	2.7	2.1
55 - 59 Hours	38.0	8.5	8.3	5.8	0.7	4.4	1.1	7.2	1.5	0.4
60 Hours & Over	127.4	26.0	16.7	15.4	2.3	21.9	3.4	37.2	3.3	1.3
More Than 48 Hours	283.3	68.2	57.1	40.0	5.1	34.9	10.3	56.0	8.0	3.8

Source: Comprehensive Labour Force Survey, Manpower Research & Statistics Department, MOM

Note :

1) 'Others' includes Agricultural & Fishery Workers and Workers Not Elsewhere Classified.

TABLE 66 (continued)

EMPLOYED RESIDENTS AGED FIFTEEN YEARS AND OVER BY USUAL HOURS WORKED, OCCUPATION AND SEX, JUNE 2020

(Exclude Full-Time National Servicemen)

(FEMALES)

Thousands

Usual Hours Worked Per Week	Total	Managers & Administrators (Including Working Proprietors)	Pro- fessionals	Associate Pro- fessionals & Technicians	Clerical Support Workers	Service & Sales Workers	Craftsmen & Related Trades Workers	Plant & Machine Operators & Assemblers	Cleaners, Labourers & Related Workers	Others ¹
Total	1,024.6	136.9	243.7	226.5	163.9	144.7	8.7	14.5	84.2	1.4
Below 30 Hours	107.2	5.5	10.3	18.1	18.1	25.7	1.7	1.8	25.9	0.1
30 - 34 Hours	37.4	2.1	2.9	4.6	4.4	12.6	0.9	1.1	8.8	-
35 - 39 Hours	69.1	7.2	10.0	17.5	11.0	13.3	0.8	0.7	8.4	0.1
40 - 44 Hours	526.3	65.5	138.5	133.6	102.6	51.2	3.1	6.1	24.9	0.9
45 - 49 Hours	143.6	21.4	38.2	30.0	19.3	21.1	1.2	1.6	10.6	0.2
50 - 54 Hours	72.6	19.5	24.3	12.8	4.9	8.2	0.2	0.5	2.1	0.1
55 - 59 Hours	19.2	4.4	5.9	3.4	1.5	2.6	-	0.6	0.7	-
60 Hours & Over	49.3	11.3	13.6	6.4	2.1	10.2	0.7	2.1	2.7	0.2
More Than 48 Hours	143.4	35.4	44.0	23.4	8.9	21.4	0.9	3.3	5.9	0.2

Source: Comprehensive Labour Force Survey, Manpower Research & Statistics Department, MOM

Note :

1) 'Others' includes Agricultural & Fishery Workers and Workers Not Elsewhere Classified.

TABLE 67
EMPLOYED RESIDENTS AGED FIFTEEN YEARS AND OVER BY USUAL HOURS WORKED, INDUSTRY AND SEX, JUNE 2020
 (TOTAL)

											Thousands	
Industry (SSIC 2020)			Total	Below 30 Hours	30 - 34 Hours	35 - 39 Hours	40 - 44 Hours	45 - 49 Hours	50 - 54 Hours	55 - 59 Hours	60 Hours & Over	<i>More Than 48 Hours</i>
Total			2,180.4	169.6	63.9	139.5	1,055.2	332.8	185.5	57.3	176.7	426.7
C	Manufacturing		213.0	9.3	4.1	11.9	122.9	31.3	16.5	5.1	11.8	34.1
F	Construction		97.2	7.2	2.4	5.8	46.3	18.1	9.0	2.2	6.2	18.2
G - U	Services		1,849.0	152.3	57.1	121.1	873.4	279.7	158.8	49.7	157.0	371.2
	G	Wholesale & Retail Trade	335.1	25.6	11.6	23.8	175.1	50.1	22.0	6.8	20.1	50.0
	H	Transportation & Storage	214.8	15.6	7.5	18.0	78.7	28.9	17.0	9.3	39.8	67.2
	I	Accommodation & Food Services	128.9	23.2	10.6	8.6	36.4	19.8	10.3	4.3	15.6	31.0
	J	Information & Communications	111.4	4.4	1.7	5.2	64.0	16.3	10.3	2.8	6.5	20.0
	K	Financial & Insurance Services	207.9	5.5	1.6	12.6	103.5	36.5	27.7	6.7	13.8	48.7
	L	Real Estate Services	49.8	3.7	1.4	4.8	25.3	6.3	3.6	1.1	3.6	8.7
	M	Professional Services	181.4	10.3	2.9	7.4	96.0	27.7	19.1	5.1	12.9	37.5
	N	Administrative & Support Services	128.3	15.8	5.5	8.0	53.3	18.3	7.7	4.1	15.6	27.7
	O, P	Public Administration & Education	251.7	21.4	5.0	13.9	123.7	39.1	25.7	6.2	16.6	48.9
	Q	Health & Social Services	139.9	12.6	4.1	9.4	75.9	21.3	8.8	1.7	6.2	16.8
	R	Arts, Entertainment & Recreation	34.4	4.1	1.6	2.3	16.4	6.0	2.1	0.2	1.7	4.1
	S - U	Other Community, Social & Personal Services	65.4	10.1	3.5	7.0	25.2	9.3	4.4	1.2	4.7	10.6
A, B, D, E Others ¹			21.2	0.7	0.3	0.7	12.6	3.7	1.3	0.3	1.7	3.3

Source: Comprehensive Labour Force Survey, Manpower Research & Statistics Department, MOM

Note :

1) 'Others' includes Agriculture, Fishing, Quarrying, Utilities and Sewerage & Waste Management.

TABLE 67 (continued)

EMPLOYED RESIDENTS AGED FIFTEEN YEARS AND OVER BY USUAL HOURS WORKED, INDUSTRY AND SEX, JUNE 2020

(MALES)

Thousands											
Industry (SSIC 2020)		Total	Below 30 Hours	30 - 34 Hours	35 - 39 Hours	40 - 44 Hours	45 - 49 Hours	50 - 54 Hours	55 - 59 Hours	60 Hours & Over	<i>More Than 48 Hours</i>
Total		1,155.8	62.4	26.4	70.4	528.9	189.2	112.9	38.0	127.4	283.3
C	Manufacturing	135.1	3.0	1.5	6.8	77.7	21.4	11.8	3.7	9.0	25.2
F	Construction	68.9	3.8	1.6	3.9	30.3	14.3	7.8	1.8	5.5	15.6
G - U	Services	936.4	55.3	23.3	59.2	411.8	150.8	92.2	32.4	111.4	239.8
G	Wholesale & Retail Trade	167.6	8.8	3.4	11.8	86.0	27.5	12.5	4.5	13.0	30.7
H	Transportation & Storage	162.2	10.1	5.8	12.8	51.2	22.8	14.0	8.1	37.4	60.5
I	Accommodation & Food Services	55.9	7.5	3.6	3.6	14.8	9.1	6.2	2.1	9.0	17.8
J	Information & Communications	66.4	2.0	1.0	2.9	36.5	11.4	6.5	1.9	4.4	12.9
K	Financial & Insurance Services	100.1	2.2	0.8	5.7	46.5	18.0	14.7	3.5	8.8	27.3
L	Real Estate Services	23.9	1.3	0.9	2.2	11.4	3.1	1.8	0.8	2.5	5.3
M	Professional Services	96.6	4.1	1.2	3.6	49.3	15.4	11.2	3.5	8.3	23.2
N	Administrative & Support Services	75.3	5.8	2.6	4.2	29.2	11.6	5.4	3.1	13.4	22.1
O, P	Public Administration & Education	113.7	6.7	1.3	6.1	54.0	19.5	14.2	3.2	8.7	26.2
Q	Health & Social Services	31.8	2.5	0.5	2.3	15.1	5.2	2.8	0.8	2.5	6.2
R	Arts, Entertainment & Recreation	17.1	1.7	0.6	1.2	7.9	3.1	1.3	0.2	1.2	2.7
S - U	Other Community, Social & Personal Services	25.8	2.7	1.5	2.9	10.0	4.1	1.7	0.6	2.3	4.8
A, B, D, E Others ¹		15.5	0.3	0.1	0.5	9.1	2.7	1.1	0.2	1.5	2.8

Source: Comprehensive Labour Force Survey, Manpower Research & Statistics Department, MOM

Note :

1) 'Others' includes Agriculture, Fishing, Quarrying, Utilities and Sewerage & Waste Management.

TABLE 67 (continued)

EMPLOYED RESIDENTS AGED FIFTEEN YEARS AND OVER BY USUAL HOURS WORKED, INDUSTRY AND SEX, JUNE 2020

(FEMALES)

Thousands

Industry (SSIC 2020)		Total	Below 30 Hours	30 - 34 Hours	35 - 39 Hours	40 - 44 Hours	45 - 49 Hours	50 - 54 Hours	55 - 59 Hours	60 Hours & Over	More Than 48 Hours
Total		1,024.6	107.2	37.4	69.1	526.3	143.6	72.6	19.2	49.3	143.4
C	Manufacturing	77.9	6.3	2.7	5.1	45.2	9.9	4.6	1.4	2.8	8.9
F	Construction	28.3	3.4	0.8	1.9	16.0	3.8	1.2	0.4	0.7	2.5
G - U	Services	912.7	97.1	33.8	61.9	461.6	128.9	66.5	17.3	45.6	131.4
G	Wholesale & Retail Trade	167.5	16.7	8.1	12.0	89.1	22.6	9.5	2.3	7.1	19.3
H	Transportation & Storage	52.6	5.6	1.7	5.2	27.5	6.1	3.0	1.2	2.3	6.7
I	Accommodation & Food Services	73.0	15.7	7.0	5.1	21.6	10.7	4.2	2.2	6.7	13.2
J	Information & Communications	45.0	2.4	0.8	2.4	27.5	5.0	3.8	1.0	2.2	7.0
K	Financial & Insurance Services	107.8	3.2	0.9	6.9	57.0	18.5	13.0	3.3	5.0	21.4
L	Real Estate Services	25.9	2.4	0.5	2.6	13.9	3.2	1.8	0.3	1.1	3.4
M	Professional Services	84.8	6.3	1.7	3.9	46.7	12.3	7.9	1.6	4.6	14.3
N	Administrative & Support Services	53.0	10.0	2.9	3.8	24.1	6.7	2.3	1.0	2.2	5.6
O, P	Public Administration & Education	138.0	14.7	3.7	7.9	69.7	19.6	11.6	3.0	7.9	22.6
Q	Health & Social Services	108.1	10.1	3.6	7.1	60.7	16.1	6.0	0.9	3.7	10.6
R	Arts, Entertainment & Recreation	17.3	2.5	1.0	1.1	8.5	2.9	0.8	0.1	0.5	1.4
S - U	Other Community, Social & Personal Services	39.7	7.4	2.0	4.1	15.2	5.2	2.7	0.6	2.4	5.8
A, B, D, E Others¹		5.7	0.4	0.2	0.3	3.5	1.0	0.2	0.1	0.2	0.5

Source: Comprehensive Labour Force Survey, Manpower Research & Statistics Department, MOM

Note :

1) 'Others' includes Agriculture, Fishing, Quarrying, Utilities and Sewerage & Waste Management.

TABLE 68
EMPLOYED RESIDENTS AGED FIFTEEN YEARS AND OVER BY USUAL HOURS WORKED, AGE AND SEX, JUNE 2020
 (Exclude Full-Time National Servicemen)
 (TOTAL)

											Thousands
Usual Hours Worked Per Week	Total	15 - 24	25 - 29	30 - 34	35 - 39	40 - 44	45 - 49	50 - 54	55 - 59	60 - 64	65 & Over
Total	2,180.4	100.7	229.8	252.3	261.6	259.2	266.3	237.1	224.5	173.7	175.2
Below 30 Hours	169.6	19.0	5.9	7.7	11.2	11.3	12.2	15.9	21.4	22.7	42.2
30 - 34 Hours	63.9	5.9	3.2	3.1	3.5	5.3	5.5	6.7	8.8	9.5	12.4
35 - 39 Hours	139.5	6.5	12.9	13.0	13.2	12.6	15.7	15.8	17.5	13.6	18.8
40 - 44 Hours	1,055.2	46.8	131.7	133.4	137.9	129.3	129.7	113.0	100.0	73.7	59.7
45 - 49 Hours	332.8	13.1	37.5	41.5	42.7	43.8	42.8	36.6	32.3	23.8	18.8
50 - 54 Hours	185.5	3.4	18.8	26.7	27.2	27.8	27.2	19.1	17.7	10.1	7.4
55 - 59 Hours	57.3	1.6	4.2	6.6	7.8	7.7	8.5	7.0	5.5	4.5	3.9
60 Hours & Over	176.7	4.4	15.6	20.3	18.0	21.4	24.7	23.1	21.2	15.8	12.1
More Than 48 Hours	426.7	9.6	39.5	54.2	53.8	57.7	61.2	50.0	45.2	31.6	24.1

Source: Comprehensive Labour Force Survey, Manpower Research & Statistics Department, MOM

TABLE 68 *(continued)*
EMPLOYED RESIDENTS AGED FIFTEEN YEARS AND OVER BY USUAL HOURS WORKED, AGE AND SEX, JUNE 2020
 (Exclude Full-Time National Servicemen)
 (MALES)

											Thousands
Usual Hours Worked Per Week	Total	15 - 24	25 - 29	30 - 34	35 - 39	40 - 44	45 - 49	50 - 54	55 - 59	60 - 64	65 & Over
Total	1,155.8	37.0	110.1	126.5	132.4	136.9	145.6	131.4	128.3	101.3	106.4
Below 30 Hours	62.4	7.7	2.6	2.8	3.4	3.6	3.0	5.1	6.7	8.4	19.2
30 - 34 Hours	26.4	2.5	1.8	1.5	1.5	1.6	1.5	2.4	3.0	3.9	6.8
35 - 39 Hours	70.4	2.3	5.7	6.2	6.8	5.8	7.5	8.0	9.7	7.7	10.8
40 - 44 Hours	528.9	15.6	58.8	61.6	65.1	63.9	67.6	61.1	55.7	42.5	37.2
45 - 49 Hours	189.2	4.8	18.8	21.8	22.2	26.1	25.2	20.4	21.0	16.0	13.1
50 - 54 Hours	112.9	1.1	10.0	15.5	15.6	16.6	17.0	12.5	11.9	7.2	5.5
55 - 59 Hours	38.0	0.8	1.9	4.0	5.1	4.7	5.9	4.8	3.8	3.6	3.3
60 Hours & Over	127.4	2.2	10.4	13.2	12.9	14.7	18.0	17.1	16.5	12.0	10.4
More Than 48 Hours	283.3	4.2	22.8	32.9	34.2	36.5	41.5	34.9	32.8	23.8	19.8

Source: Comprehensive Labour Force Survey, Manpower Research & Statistics Department, MOM

TABLE 68 *(continued)*
EMPLOYED RESIDENTS AGED FIFTEEN YEARS AND OVER BY USUAL HOURS WORKED, AGE AND SEX, JUNE 2020
 (Exclude Full-Time National Servicemen)
 (FEMALES)

											Thousands
Usual Hours Worked Per Week	Total	15 - 24	25 - 29	30 - 34	35 - 39	40 - 44	45 - 49	50 - 54	55 - 59	60 - 64	65 & Over
Total	1,024.6	63.7	119.8	125.8	129.2	122.3	120.7	105.7	96.2	72.4	68.8
Below 30 Hours	107.2	11.4	3.3	4.9	7.8	7.7	9.2	10.8	14.7	14.4	23.0
30 - 34 Hours	37.4	3.3	1.4	1.6	2.1	3.7	4.0	4.3	5.8	5.6	5.6
35 - 39 Hours	69.1	4.2	7.2	6.8	6.5	6.8	8.2	7.7	7.8	5.9	8.0
40 - 44 Hours	526.3	31.2	73.0	71.8	72.8	65.4	62.2	51.9	44.3	31.2	22.5
45 - 49 Hours	143.6	8.3	18.6	19.8	20.6	17.8	17.6	16.1	11.4	7.8	5.7
50 - 54 Hours	72.6	2.3	8.8	11.2	11.7	11.2	10.2	6.6	5.8	3.0	1.8
55 - 59 Hours	19.2	0.8	2.2	2.5	2.7	3.0	2.5	2.2	1.7	0.8	0.6
60 Hours & Over	49.3	2.2	5.2	7.1	5.1	6.8	6.7	6.0	4.7	3.7	1.6
<i>More Than 48 Hours</i>	<i>143.4</i>	<i>5.4</i>	<i>16.7</i>	<i>21.2</i>	<i>19.7</i>	<i>21.2</i>	<i>19.7</i>	<i>15.1</i>	<i>12.4</i>	<i>7.8</i>	<i>4.3</i>

Source: Comprehensive Labour Force Survey, Manpower Research & Statistics Department, MOM

TABLE 69

EMPLOYED RESIDENTS AGED FIFTEEN YEARS AND OVER BY USUAL HOURS WORKED, HIGHEST QUALIFICATION ATTAINED
AND SEX, JUNE 2020

(TOTAL)

Thousands

Usual Hours Worked Per Week	Total	Below Secondary	Secondary	Post-Secondary (Non-Tertiary)	Diploma & Professional Qualification	Degree
Total	2,180.4	316.1	337.6	232.3	415.5	878.9
Below 30 Hours	169.6	51.1	34.6	22.5	25.3	36.1
30 - 34 Hours	63.9	19.9	15.1	8.3	10.8	9.7
35 - 39 Hours	139.5	26.7	26.4	16.6	29.0	40.9
40 - 44 Hours	1,055.2	111.7	154.0	105.8	221.1	462.6
45 - 49 Hours	332.8	48.5	49.1	35.3	62.4	137.5
50 - 54 Hours	185.5	16.5	20.2	14.8	28.2	105.7
55 - 59 Hours	57.3	8.2	7.5	6.3	10.7	24.6
60 Hours & Over	176.7	33.6	30.7	22.7	27.9	61.8
<i>More Than 48 Hours</i>	<i>426.7</i>	<i>60.3</i>	<i>59.5</i>	<i>45.0</i>	<i>67.9</i>	<i>194.1</i>

Source: Comprehensive Labour Force Survey, Manpower Research & Statistics Department, MOM

TABLE 69 *(continued)*
**EMPLOYED RESIDENTS AGED FIFTEEN YEARS AND OVER BY USUAL HOURS WORKED, HIGHEST QUALIFICATION ATTAINED
AND SEX, JUNE 2020**
(MALES)

Thousands						
Usual Hours Worked Per Week	Total	Below Secondary	Secondary	Post-Secondary (Non-Tertiary)	Diploma & Professional Qualification	Degree
Total	1,155.8	181.7	167.4	138.1	217.7	450.9
Below 30 Hours	62.4	18.6	11.2	8.9	9.8	13.9
30 - 34 Hours	26.4	8.5	6.4	3.3	4.7	3.6
35 - 39 Hours	70.4	14.2	11.9	9.9	14.1	20.3
40 - 44 Hours	528.9	65.6	68.0	59.4	109.6	226.4
45 - 49 Hours	189.2	30.8	28.1	22.5	35.2	72.5
50 - 54 Hours	112.9	11.2	12.4	10.5	17.0	61.7
55 - 59 Hours	38.0	6.5	5.4	4.7	7.2	14.3
60 Hours & Over	127.4	26.3	24.1	18.9	20.1	38.1
<i>More Than 48 Hours</i>	<i>283.3</i>	<i>45.2</i>	<i>42.7</i>	<i>34.8</i>	<i>45.0</i>	<i>115.6</i>

Source: Comprehensive Labour Force Survey, Manpower Research & Statistics Department, MOM

TABLE 69 (continued)

EMPLOYED RESIDENTS AGED FIFTEEN YEARS AND OVER BY USUAL HOURS WORKED, HIGHEST QUALIFICATION ATTAINED
AND SEX, JUNE 2020

(FEMALES)

Thousands

Usual Hours Worked Per Week	Total	Below Secondary	Secondary	Post-Secondary (Non-Tertiary)	Diploma & Professional Qualification	Degree
Total	1,024.6	134.4	170.2	94.2	197.8	427.9
Below 30 Hours	107.2	32.4	23.4	13.6	15.5	22.3
30 - 34 Hours	37.4	11.5	8.8	5.0	6.1	6.1
35 - 39 Hours	69.1	12.4	14.6	6.8	14.8	20.5
40 - 44 Hours	526.3	46.1	86.0	46.4	111.5	236.2
45 - 49 Hours	143.6	17.7	21.0	12.8	27.3	65.0
50 - 54 Hours	72.6	5.3	7.8	4.3	11.2	44.0
55 - 59 Hours	19.2	1.7	2.1	1.6	3.6	10.2
60 Hours & Over	49.3	7.4	6.6	3.8	7.8	23.6
<i>More Than 48 Hours</i>	<i>143.4</i>	<i>15.0</i>	<i>16.8</i>	<i>10.2</i>	<i>23.0</i>	<i>78.5</i>

Source: Comprehensive Labour Force Survey, Manpower Research & Statistics Department, MOM

TABLE 70
AVERAGE (MEAN) USUAL HOURS WORKED OF EMPLOYED RESIDENTS AGED FIFTEEN YEARS AND OVER BY
NATURE OF EMPLOYMENT AND SEX, 2010 - 2020 (JUNE)
 (Exclude Full-Time National Servicemen)

June	Total			Full - Time			Part - Time		
	Total	Males	Females	Total	Males	Females	Total	Males	Females
2010	46.6	49.1	43.6	49.2	50.7	47.1	21.6	22.3	21.3
2011	45.9	48.1	43.2	48.6	50.0	46.8	21.6	21.9	21.3
2012	45.6	47.8	42.9	48.2	49.6	46.4	21.5	22.0	21.2
2013	45.3	47.5	42.6	48.0	49.4	46.2	21.5	22.0	21.3
2014	44.3	46.4	41.8	47.1	48.4	45.3	21.3	21.5	21.2
2015	44.2	46.5	41.7	47.0	48.3	45.4	21.1	21.7	20.7
2016	43.4	45.4	41.1	46.1	47.3	44.6	21.3	21.9	20.9
2017	43.2	45.1	41.0	45.9	47.0	44.6	20.6	20.9	20.5
2018	43.0	44.9	40.9	45.8	46.8	44.5	20.9	21.3	20.7
2019	42.9	44.8	40.9	45.8	46.8	44.5	21.1	21.3	21.0
2020	42.8	44.5	40.8	45.4	46.5	44.1	21.2	21.6	21.0

Source: Comprehensive Labour Force Survey, Manpower Research & Statistics Department, MOM

TABLE 71

**AVERAGE (MEAN) USUAL HOURS WORKED OF EMPLOYED RESIDENTS AGED FIFTEEN YEARS AND OVER BY
NATURE OF EMPLOYMENT AND SELECTED CHARACTERISTICS, JUNE 2020**

(Exclude Full-Time National Servicemen)

Characteristics	Average Usual Hours Worked Per Week (Hours)			Proportion of Employed Residents Who Worked More Than 48 Hours Per Week (%)	
	Total	Full - Time	Part - Time	Total	Full - Time
Total	42.8	45.4	21.2	19.6	21.9
Sex					
Males	44.5	46.5	21.6	24.5	26.6
Females	40.8	44.1	21.0	14.0	16.3
Age (Years)					
15 - 24	37.5	43.7	18.8	9.5	12.7
25 - 29	43.8	44.7	22.5	17.2	17.9
30 - 39	44.0	45.1	21.4	21.0	22.1
40 - 49	44.1	45.7	21.6	22.6	24.2
50 - 59	43.1	45.9	21.9	20.6	23.3
60 & Over	39.4	45.5	21.1	15.9	21.2
Highest Qualification Attained					
Below Secondary	41.1	46.7	21.8	19.1	24.6
Secondary	42.2	45.7	21.7	17.6	20.7
Post-Secondary (Non-Tertiary)	42.6	45.9	20.7	19.4	22.3
Diploma & Professional Qualification	42.6	44.7	21.2	16.4	17.9
Degree	43.7	45.0	20.1	22.1	23.3

Source: Comprehensive Labour Force Survey, Manpower Research & Statistics Department, MOM

TABLE 71 *(continued)*

**AVERAGE (MEAN) USUAL HOURS WORKED OF EMPLOYED RESIDENTS AGED FIFTEEN YEARS AND OVER BY
NATURE OF EMPLOYMENT AND SELECTED CHARACTERISTICS, JUNE 2020**
(Exclude Full-Time National Servicemen)

Characteristics	Average Usual Hours Worked Per Week (Hours)			Proportion of Employed Residents Who Worked More Than 48 Hours Per Week (%)	
	Total	Full - Time	Part - Time	Total	Full - Time
Total	42.8	45.4	21.2	19.6	21.9
Occupation (SSOC 2020)					
Managers & Administrators (Including Working Proprietors)	45.0	46.1	20.7	28.1	29.4
Professionals	43.6	44.7	19.8	20.1	21.0
Associate Professionals & Technicians	42.0	44.0	19.4	13.8	15.0
Clerical Support Workers	39.9	42.8	20.9	6.5	7.4
Service & Sales Workers	42.0	47.4	22.2	22.3	28.4
Craftsmen & Related Trades Workers	42.7	45.4	22.4	17.9	20.3
Plant & Machine Operators & Assemblers	48.1	51.8	22.4	39.1	44.7
Cleaners, Labourers & Related Workers	36.5	44.3	21.7	9.3	14.2
Others ¹	44.9	45.3	s	21.8	22.1

Source: Comprehensive Labour Force Survey, Manpower Research & Statistics Department, MOM

Note :

1) 'Others' includes Agricultural & Fishery Workers and Workers Not Elsewhere Classified.

TABLE 71 (continued)

**AVERAGE (MEAN) USUAL HOURS WORKED OF EMPLOYED RESIDENTS AGED FIFTEEN YEARS AND OVER BY
NATURE OF EMPLOYMENT AND SELECTED CHARACTERISTICS, JUNE 2020**
(Exclude Full-Time National Servicemen)

Characteristics		Average Usual Hours Worked Per Week (Hours)			Proportion of Employed Residents Who Worked More Than 48 Hours Per Week (%)	
		Total	Full - Time	Part - Time	Total	Full - Time
Total		42.8	45.4	21.2	19.6	21.9
Industry (SSIC 2020)						
C	Manufacturing	43.1	44.5	22.2	16.0	17.1
F	Construction	42.9	45.4	20.7	18.7	20.7
G - U	Services	42.7	45.5	21.2	20.1	22.6
G	Wholesale & Retail Trade	41.9	44.4	22.0	14.9	16.8
H	Transportation & Storage	46.2	49.0	22.4	31.3	35.1
I	Accommodation & Food Services	41.2	48.1	22.1	24.0	32.6
J	Information & Communications	42.8	44.1	20.6	17.9	19.0
K	Financial & Insurance Services	44.1	44.9	20.7	23.4	24.3
L	Real Estate Services	42.2	44.8	20.2	17.5	19.5
M	Professional Services	43.1	44.9	20.3	20.7	22.3
N	Administrative & Support Services	42.4	46.7	21.3	21.6	25.9
O, P	Public Administration & Education	42.2	45.0	18.5	19.4	21.7
Q	Health & Social Services	41.5	44.2	21.4	12.0	13.7
R	Arts, Entertainment & Recreation	40.6	44.5	21.3	11.9	14.3
S - U	Other Community, Social & Personal Services	39.9	45.0	20.7	16.3	20.5
A, B, D, E Others ¹		44.0	45.0	s	15.5	16.2

Source: Comprehensive Labour Force Survey, Manpower Research & Statistics Department, MOM

Note :

1) 'Others' includes Agriculture, Fishing, Quarrying, Utilities and Sewerage & Waste Management.

TABLE 72

**AVERAGE (MEAN) USUAL HOURS WORKED OF EMPLOYED RESIDENTS AGED FIFTEEN YEARS AND OVER BY
NATURE OF EMPLOYMENT, EMPLOYMENT STATUS AND SEX, JUNE 2020**
(Exclude Full-Time National Servicemen)

Hours Per Week

Employment Status	Total			Full - Time			Part - Time		
	Total	Males	Females	Total	Males	Females	Total	Males	Females
Total	42.8	44.5	40.8	45.4	46.5	44.1	21.2	21.6	21.0
Employers	45.8	46.7	43.5	47.9	48.1	47.6	20.9	21.2	20.7
Employees	42.7	44.2	41.2	44.8	45.6	43.9	21.8	22.1	21.7
Own Account Workers	42.5	45.6	35.3	50.2	51.9	45.3	19.7	20.7	18.3
Contributing Family Workers	34.8	34.0	35.3	50.1	48.4	51.1	19.3	20.2	18.7

Source: Comprehensive Labour Force Survey, Manpower Research & Statistics Department, MOM

TABLE 73

**AVERAGE (MEAN) USUAL HOURS WORKED OF EMPLOYED RESIDENTS AGED FIFTEEN YEARS AND OVER BY
NATURE OF EMPLOYMENT, MARITAL STATUS AND SEX, JUNE 2020**

(Exclude Full-Time National Servicemen)

Hours Per Week

Marital Status	Total			Full - Time			Part - Time		
	Total	Males	Females	Total	Males	Females	Total	Males	Females
Total	42.8	44.5	40.8	45.4	46.5	44.1	21.2	21.6	21.0
Single	42.4	43.4	41.6	44.8	45.6	44.1	20.6	21.3	20.0
Married	43.1	44.9	40.7	45.6	46.6	44.1	21.3	21.6	21.2
Widowed / Divorced	41.2	45.1	39.2	45.4	47.7	44.0	21.9	22.5	21.7

Source: Comprehensive Labour Force Survey, Manpower Research & Statistics Department, MOM

TABLE 74
AVERAGE (MEAN) USUAL HOURS WORKED OF EMPLOYED RESIDENTS AGED FIFTEEN YEARS AND OVER BY
OCCUPATION, AGE AND SEX, JUNE 2020
 (Exclude Full-Time National Servicemen)

Hours Per Week										
Sex / Age (Years)	Total	Managers & Administrators (Including Working Proprietors)	Professionals	Associate Professionals & Technicians	Clerical Support Workers	Service & Sales Workers	Craftsmen & Related Trades Workers	Plant & Machine Operators & Assemblers	Cleaners, Labourers & Related Workers	Others ¹
Total	42.8	45.0	43.6	42.0	39.9	42.0	42.7	48.1	36.5	44.9
15 - 24	37.5	s	41.1	40.4	37.9	32.9	38.5	37.3	31.5	43.4
25 - 29	43.8	46.7	44.4	43.1	42.1	43.9	42.3	46.6	40.5	46.3
30 - 39	44.0	45.3	44.3	42.9	41.6	43.5	44.6	49.9	39.1	45.9
40 - 49	44.1	45.4	44.0	42.3	40.9	44.5	44.7	51.2	40.2	45.1
50 - 59	43.1	45.2	43.1	41.6	40.1	43.5	43.7	48.8	37.9	43.0
60 & Over	39.4	42.2	38.0	38.6	37.2	40.2	40.7	46.2	34.7	42.7
Males	44.5	45.5	44.1	43.4	41.4	45.6	43.6	48.7	39.2	45.0
15 - 24	37.5	s	41.1	39.3	37.7	34.6	41.8	36.6	32.9	43.5
25 - 29	44.7	47.6	44.7	43.9	42.4	45.8	42.7	47.6	42.7	46.1
30 - 39	45.2	46.0	44.8	44.2	43.9	46.5	45.1	50.1	40.7	46.2
40 - 49	45.9	46.2	44.6	44.3	43.2	48.7	45.1	52.4	42.0	45.1
50 - 59	45.3	45.8	43.6	43.1	42.2	48.3	43.9	49.5	42.3	43.1
60 & Over	42.0	42.1	38.8	40.4	39.2	44.4	42.1	46.6	37.3	43.5
Females	40.8	44.1	43.1	40.6	39.5	39.3	37.6	42.8	34.3	s
15 - 24	37.6	s	41.1	40.8	38.0	31.8	s	s	29.7	s
25 - 29	42.9	45.6	44.1	42.4	41.9	42.2	s	s	s	s
30 - 39	42.6	44.4	43.7	41.5	40.9	41.2	s	47.8	37.6	s
40 - 49	42.1	44.2	43.3	40.1	40.4	41.9	s	43.4	39.0	s
50 - 59	40.3	44.2	42.3	39.6	39.5	40.5	42.0	42.8	34.9	s
60 & Over	35.7	42.5	36.6	35.7	36.4	36.3	32.2	40.4	32.7	s

Source: Comprehensive Labour Force Survey, Manpower Research & Statistics Department, MOM

Note :

1) 'Others' includes Agricultural & Fishery Workers and Workers Not Elsewhere Classified.

TABLE 75

**AVERAGE (MEAN) USUAL HOURS WORKED OF EMPLOYED RESIDENTS AGED FIFTEEN YEARS AND OVER BY
HIGHEST QUALIFICATION ATTAINED, AGE AND SEX, JUNE 2020**
(Exclude Full-Time National Servicemen)

						Hours Per Week
Sex / Age (Years)	Total	Below Secondary	Secondary	Post-Secondary (Non-Tertiary)	Diploma & Professional Qualification	Degree
Total	42.8	41.1	42.2	42.6	42.6	43.7
15 - 24	37.5	33.7	32.5	36.1	38.2	42.5
25 - 29	43.8	39.1	44.2	43.9	43.4	44.0
30 - 39	44.0	42.7	43.8	44.1	43.8	44.1
40 - 49	44.1	44.2	44.1	45.0	43.5	44.2
50 - 59	43.1	42.9	43.0	43.1	42.8	43.7
60 & Over	39.4	39.1	40.3	40.6	39.1	38.2
Males	44.5	44.1	45.0	44.9	44.1	44.6
15 - 24	37.5	s	33.7	38.3	38.6	42.1
25 - 29	44.7	39.8	46.2	44.8	44.3	44.8
30 - 39	45.2	47.1	46.0	45.7	44.9	45.1
40 - 49	45.9	47.0	47.6	47.3	45.3	45.2
50 - 59	45.3	45.8	46.1	45.7	44.4	44.6
60 & Over	42.0	42.3	43.1	43.2	41.0	38.9
Females	40.8	37.0	39.4	39.3	41.1	42.8
15 - 24	37.6	s	31.4	34.1	38.0	42.6
25 - 29	42.9	38.5	41.9	41.8	42.2	43.5
30 - 39	42.6	38.8	41.7	41.1	42.6	43.1
40 - 49	42.1	41.2	41.1	41.6	41.6	42.8
50 - 59	40.3	38.8	40.0	40.0	40.8	42.1
60 & Over	35.7	34.4	37.0	36.4	35.8	36.8

Source: Comprehensive Labour Force Survey, Manpower Research & Statistics Department, MOM

TABLE 76
MEDIAN AGE OF EMPLOYED RESIDENTS AGED FIFTEEN YEARS AND OVER BY
SELECTED CHARACTERISTICS AND SEX, JUNE 2020

Characteristics	Total	Males	Females	Years
Total	44.0	45.0	43.0	
Occupation (SSOC 2020)				
Managers & Administrators (Including Working Proprietors)	46.0	47.0	44.0	
Professionals	39.0	40.0	37.0	
Associate Professionals & Technicians	39.0	40.0	37.0	
Clerical Support Workers	46.0	47.0	46.0	
Service & Sales Workers	48.0	49.0	48.0	
Craftsmen & Related Trades Workers	54.0	54.0	53.0	
Plant & Machine Operators & Assemblers	54.0	55.0	51.0	
Cleaners, Labourers & Related Workers	59.0	59.0	59.0	
Others ¹	21.0	21.0	s	

Source: Comprehensive Labour Force Survey, Manpower Research & Statistics Department, MOM

Note :

1) 'Others' includes Agricultural & Fishery Workers and Workers Not Elsewhere Classified.

TABLE 76 (continued)

**MEDIAN AGE OF EMPLOYED RESIDENTS AGED FIFTEEN YEARS AND OVER BY
SELECTED CHARACTERISTICS AND SEX, JUNE 2020**

Characteristics		Total	Males	Females
Total		44.0	45.0	43.0
Industry (SSIC 2020)				
C	Manufacturing	47.0	47.0	46.0
F	Construction	49.0	50.0	46.0
G - U	Services	43.0	44.0	42.0
G	Wholesale & Retail Trade	46.0	47.0	45.0
H	Transportation & Storage	49.0	51.0	42.0
I	Accommodation & Food Services	50.0	49.0	50.0
J	Information & Communications	38.0	39.0	37.0
K	Financial & Insurance Services	40.0	40.0	39.0
L	Real Estate Services	46.0	47.0	45.0
M	Professional Services	40.0	43.0	38.0
N	Administrative & Support Services	52.0	53.0	51.0
O, P	Public Administration & Education	37.0	33.0	41.0
Q	Health & Social Services	40.0	43.0	39.0
R	Arts, Entertainment & Recreation	40.0	40.0	40.0
S - U	Other Community, Social & Personal Services	49.0	53.0	47.0
A, B, D, E Others ¹		47.0	48.0	45.0

Source: Comprehensive Labour Force Survey, Manpower Research & Statistics Department, MOM

Note :

1) 'Others' includes Agriculture, Fishing, Quarrying, Utilities and Sewerage & Waste Management.

TABLE 77
EMPLOYED RESIDENTS AGED FIFTEEN YEARS AND OVER BY AGE AND SEX, 2010 - 2020 (JUNE)
 (TOTAL)

Thousands											
Age (Years)	2010	2011	2012	2013	2014	2015	2016	2017	2018	2019	2020
Total	1,962.9	1,998.9	2,040.6	2,056.1	2,103.5	2,147.8	2,165.3	2,175.3	2,203.7	2,230.4	2,222.6
15 - 19	37.0	31.0	30.9	28.9	28.5	36.9	34.9	32.6	35.3	32.6	26.3
20 - 24	142.1	147.2	156.1	141.9	146.8	150.2	147.2	135.2	135.9	131.3	115.9
25 - 29	210.7	204.6	197.7	198.3	204.9	208.0	226.5	217.2	223.5	224.7	230.6
30 - 34	245.7	241.3	238.3	241.0	242.1	236.3	237.0	236.2	234.0	246.0	252.3
35 - 39	267.2	260.3	259.0	253.8	248.6	261.0	250.3	265.9	263.1	259.8	261.7
40 - 44	246.0	249.4	258.4	258.5	257.2	268.3	260.3	271.5	271.1	262.0	259.2
45 - 49	258.8	260.8	261.5	258.3	245.9	251.0	251.0	264.2	261.7	273.8	266.3
50 - 54	227.4	238.4	241.2	248.0	254.6	255.4	253.9	244.3	251.1	247.0	237.1
55 - 59	172.8	181.6	191.3	199.1	213.9	216.4	218.6	205.4	217.3	227.8	224.5
60 - 64	95.5	110.3	123.4	132.2	146.1	149.2	158.8	161.3	165.9	165.8	173.7
65 - 69	34.9	43.8	50.7	58.8	71.7	74.9	84.3	88.4	90.6	100.4	102.9
70 & Over	24.8	30.0	32.3	37.3	43.0	40.4	42.5	53.1	54.4	59.3	72.2

Source: Comprehensive Labour Force Survey, Manpower Research & Statistics Department, MOM

TABLE 77 (continued)

EMPLOYED RESIDENTS AGED FIFTEEN YEARS AND OVER BY AGE AND SEX, 2010 - 2020 (JUNE)

(MALES)

Thousands

Age (Years)	2010	2011	2012	2013	2014	2015	2016	2017	2018	2019	2020
Total	1,106.6	1,118.8	1,138.1	1,142.3	1,161.0	1,171.8	1,178.4	1,189.4	1,197.2	1,202.5	1,198.1
15 - 19	22.9	20.4	18.4	17.5	18.5	22.9	22.2	22.3	23.3	20.8	18.1
20 - 24	75.9	76.7	84.5	79.0	79.3	77.4	78.8	73.4	70.9	68.8	60.3
25 - 29	106.9	102.7	98.4	96.0	101.8	101.8	110.0	107.4	110.5	113.5	110.8
30 - 34	127.3	123.9	120.7	122.7	123.1	119.9	119.3	117.1	119.2	122.9	126.5
35 - 39	145.6	140.3	137.8	134.7	132.0	133.9	131.5	136.6	134.5	131.3	132.5
40 - 44	137.6	136.1	140.3	139.5	137.6	143.4	135.8	146.3	143.8	134.5	136.9
45 - 49	149.4	149.7	146.7	145.7	136.0	137.3	135.1	142.0	139.5	145.3	145.6
50 - 54	132.0	138.7	140.7	142.9	143.0	145.8	143.0	139.1	140.4	137.4	131.4
55 - 59	107.1	109.4	117.3	118.4	124.3	126.5	126.7	120.5	128.2	128.9	128.3
60 - 64	61.3	71.4	79.2	83.0	91.9	91.3	97.0	96.5	97.7	101.1	101.3
65 - 69	23.7	28.7	32.2	37.7	44.6	45.7	52.5	53.0	56.2	60.8	61.7
70 & Over	16.8	20.9	22.0	25.2	28.9	25.8	26.4	35.3	33.2	37.1	44.7

Source: Comprehensive Labour Force Survey, Manpower Research & Statistics Department, MOM

TABLE 77 *(continued)*
EMPLOYED RESIDENTS AGED FIFTEEN YEARS AND OVER BY AGE AND SEX, 2010 - 2020 (JUNE)
(FEMALES)

Thousands											
Age (Years)	2010	2011	2012	2013	2014	2015	2016	2017	2018	2019	2020
Total	856.4	880.1	902.5	913.8	942.5	976.0	986.9	985.9	1,006.5	1,027.9	1,024.6
15 - 19	14.0	10.6	12.5	11.4	10.1	14.0	12.8	10.3	12.1	11.8	8.2
20 - 24	66.2	70.5	71.6	62.9	67.4	72.7	68.4	61.7	65.0	62.5	55.5
25 - 29	103.8	101.9	99.3	102.2	103.1	106.1	116.5	109.9	113.0	111.1	119.8
30 - 34	118.4	117.4	117.6	118.3	119.0	116.3	117.7	119.2	114.8	123.0	125.8
35 - 39	121.5	120.0	121.2	119.0	116.7	127.1	118.8	129.3	128.6	128.5	129.2
40 - 44	108.4	113.3	118.1	118.9	119.6	124.9	124.4	125.2	127.3	127.4	122.3
45 - 49	109.3	111.2	114.8	112.6	109.9	113.6	115.9	122.2	122.2	128.6	120.7
50 - 54	95.5	99.7	100.5	105.1	111.6	109.6	110.9	105.1	110.7	109.6	105.7
55 - 59	65.7	72.2	74.0	80.8	89.6	89.9	92.0	85.0	89.1	98.9	96.2
60 - 64	34.2	38.9	44.1	49.3	54.2	57.9	61.8	64.8	68.2	64.8	72.4
65 - 69	11.2	15.2	18.5	21.1	27.1	29.3	31.8	35.4	34.3	39.5	41.2
70 & Over	8.0	9.1	10.3	12.1	14.1	14.6	16.0	17.8	21.2	22.2	27.6

Source: Comprehensive Labour Force Survey, Manpower Research & Statistics Department, MOM

TABLE 78

EMPLOYED RESIDENTS AGED FIFTEEN YEARS AND OVER BY HIGHEST QUALIFICATION ATTAINED AND SEX, 2010 - 2020 (JUNE)

Thousands

Sex / Highest Qualification Attained	2010	2011	2012	2013	2014	2015	2016	2017	2018	2019	2020
Total	1,962.9	1,998.9	2,040.6	2,056.1	2,103.5	2,147.8	2,165.3	2,175.3	2,203.7	2,230.4	2,222.6
Below Secondary	434.7	427.3	420.8	406.4	404.9	393.1	396.5	384.8	352.6	338.5	316.6
Secondary	393.1	402.2	391.7	384.5	375.4	390.6	370.5	357.9	362.0	357.4	341.3
Post-Secondary (Non-Tertiary)	234.5	234.8	243.1	237.6	240.5	256.4	250.0	244.0	251.7	249.7	251.0
Diploma & Professional Qualification	356.0	365.4	383.3	378.5	410.9	413.6	420.6	412.1	428.2	445.9	434.6
Degree	544.6	569.3	601.8	649.1	671.8	694.1	727.8	776.4	809.1	838.9	879.1
Males	1,106.6	1,118.8	1,138.1	1,142.3	1,161.0	1,171.8	1,178.4	1,189.4	1,197.2	1,202.5	1,198.1
Below Secondary	257.3	253.7	249.1	239.9	236.3	227.0	223.6	219.1	198.2	192.5	182.2
Secondary	204.2	208.2	201.1	196.6	190.1	197.3	189.8	182.4	185.1	180.8	171.1
Post-Secondary (Non-Tertiary)	147.6	147.9	150.9	148.2	148.2	156.9	156.6	152.9	156.9	153.5	156.7
Diploma & Professional Qualification	195.3	202.0	209.8	207.0	223.2	222.0	230.0	223.1	230.5	242.6	236.8
Degree	302.1	307.1	327.2	350.6	363.3	368.6	378.4	412.0	426.6	433.1	451.2
Females	856.4	880.1	902.5	913.8	942.5	976.0	986.9	985.9	1,006.5	1,027.9	1,024.6
Below Secondary	177.4	173.6	171.7	166.5	168.6	166.1	172.9	165.7	154.4	146.0	134.4
Secondary	188.9	194.1	190.5	187.9	185.4	193.3	180.7	175.5	176.9	176.6	170.2
Post-Secondary (Non-Tertiary)	86.9	86.9	92.3	89.4	92.3	99.5	93.4	91.2	94.8	96.2	94.2
Diploma & Professional Qualification	160.7	163.3	173.4	171.5	187.7	191.6	190.5	189.0	197.7	203.4	197.8
Degree	242.5	262.2	274.6	298.5	308.5	325.5	349.4	364.4	382.6	405.8	427.9

Source: Comprehensive Labour Force Survey, Manpower Research & Statistics Department, MOM

TABLE 79
EMPLOYED RESIDENTS AGED FIFTEEN YEARS AND OVER BY HIGHEST QUALIFICATION ATTAINED, AGE AND SEX, JUNE 2020
 (TOTAL)

Thousands						
Age (Years)	Total	Below Secondary	Secondary	Post-Secondary (Non-Tertiary)	Diploma & Professional Qualification	Degree
Total	2,222.6	316.6	341.3	251.0	434.6	879.1
15 - 19	26.3	1.4	9.7	13.3	2.0	-
20 - 24	115.9	1.6	10.4	30.3	52.8	20.8
25 - 29	230.6	3.6	13.0	20.2	59.7	134.2
30 - 34	252.3	5.5	16.4	21.0	53.8	155.5
35 - 39	261.7	7.9	25.1	19.5	58.1	151.2
40 - 44	259.2	13.5	29.1	19.9	57.5	139.3
45 - 49	266.3	25.6	43.0	29.7	50.6	117.3
50 - 54	237.1	41.0	51.2	31.0	38.8	75.1
55 - 59	224.5	64.3	56.5	28.1	28.6	47.0
60 - 64	173.7	64.3	46.5	20.8	19.9	22.3
65 - 69	102.9	47.7	25.8	11.3	8.2	9.9
70 & Over	72.2	40.4	14.8	6.0	4.6	6.5

Source: Comprehensive Labour Force Survey, Manpower Research & Statistics Department, MOM

TABLE 79 (continued)

EMPLOYED RESIDENTS AGED FIFTEEN YEARS AND OVER BY HIGHEST QUALIFICATION ATTAINED, AGE AND SEX, JUNE 2020

(MALES)

Thousands

Age (Years)	Total	Below Secondary	Secondary	Post-Secondary (Non-Tertiary)	Diploma & Professional Qualification	Degree
Total	1,198.1	182.2	171.1	156.7	236.8	451.2
15 - 19	18.1	0.9	5.3	10.5	1.3	-
20 - 24	60.3	1.0	6.4	20.1	30.3	2.5
25 - 29	110.8	1.8	6.8	13.9	32.9	55.4
30 - 34	126.5	2.4	8.6	13.9	29.0	72.5
35 - 39	132.5	3.8	11.6	12.8	30.3	73.9
40 - 44	136.9	6.9	13.7	12.0	29.4	74.9
45 - 49	145.6	13.7	19.7	17.6	25.7	68.9
50 - 54	131.4	24.1	23.8	16.8	20.3	46.5
55 - 59	128.3	37.6	28.1	15.4	17.0	30.1
60 - 64	101.3	38.7	24.5	12.6	11.8	13.7
65 - 69	61.7	28.3	13.2	7.2	5.7	7.4
70 & Over	44.7	22.9	9.4	3.9	3.2	5.3

Source: Comprehensive Labour Force Survey, Manpower Research & Statistics Department, MOM

TABLE 79 (continued)

EMPLOYED RESIDENTS AGED FIFTEEN YEARS AND OVER BY HIGHEST QUALIFICATION ATTAINED, AGE AND SEX, JUNE 2020
(FEMALES)

Thousands

Age (Years)	Total	Below Secondary	Secondary	Post-Secondary (Non-Tertiary)	Diploma & Professional Qualification	Degree
Total	1,024.6	134.4	170.2	94.2	197.8	427.9
15 - 19	8.2	0.5	4.3	2.7	0.7	-
20 - 24	55.5	0.6	4.0	10.1	22.5	18.3
25 - 29	119.8	1.7	6.2	6.2	26.8	78.8
30 - 34	125.8	3.1	7.8	7.1	24.9	83.0
35 - 39	129.2	4.0	13.5	6.6	27.7	77.3
40 - 44	122.3	6.6	15.3	7.9	28.1	64.4
45 - 49	120.7	11.9	23.3	12.1	24.9	48.4
50 - 54	105.7	17.0	27.4	14.2	18.5	28.6
55 - 59	96.2	26.6	28.4	12.8	11.6	16.8
60 - 64	72.4	25.6	22.0	8.2	8.1	8.6
65 - 69	41.2	19.4	12.6	4.1	2.5	2.5
70 & Over	27.6	17.5	5.4	2.1	1.4	1.2

Source: Comprehensive Labour Force Survey, Manpower Research & Statistics Department, MOM

TABLE 80
EMPLOYED RESIDENTS AGED FIFTEEN YEARS AND OVER BY HIGHEST QUALIFICATION ATTAINED, MARITAL STATUS
AND SEX, JUNE 2020

Thousands

Sex / Marital Status	Total	Below Secondary	Secondary	Post-Secondary (Non-Tertiary)	Diploma & Professional Qualification	Degree
Total	2,222.6	316.6	341.3	251.0	434.6	879.1
Single	631.5	38.7	69.3	85.0	159.1	279.3
Married	1,444.5	231.2	240.0	147.8	254.0	571.4
Widowed / Divorced	146.7	46.7	32.1	18.1	21.5	28.4
Males	1,198.1	182.2	171.1	156.7	236.8	451.2
Single	322.5	24.9	35.4	57.1	89.6	115.5
Married	825.5	141.1	126.2	92.9	140.5	324.9
Widowed / Divorced	50.1	16.2	9.5	6.7	6.7	10.8
Females	1,024.6	134.4	170.2	94.2	197.8	427.9
Single	309.0	13.9	33.9	27.9	69.5	163.8
Married	619.0	90.1	113.8	55.0	113.6	246.6
Widowed / Divorced	96.6	30.4	22.5	11.4	14.7	17.5

Source: Comprehensive Labour Force Survey, Manpower Research & Statistics Department, MOM

TABLE 81
EMPLOYED RESIDENTS AGED FIFTEEN YEARS AND OVER BY MARITAL STATUS AND SEX, 2010 - 2020 (JUNE)

Sex / Marital Status	Thousands										
	2010	2011	2012	2013	2014	2015	2016	2017	2018	2019	2020
Total	1,962.9	1,998.9	2,040.6	2,056.1	2,103.5	2,147.8	2,165.3	2,175.3	2,203.7	2,230.4	2,222.6
Single	569.5	571.7	582.6	586.3	609.4	615.8	618.9	605.4	622.2	624.0	631.5
Married	1,290.5	1,320.0	1,346.3	1,354.8	1,378.5	1,397.8	1,413.8	1,442.5	1,443.6	1,464.1	1,444.5
Widowed / Divorced	102.9	107.2	111.6	115.0	115.6	134.2	132.6	127.4	137.9	142.3	146.7
Males	1,106.6	1,118.8	1,138.1	1,142.3	1,161.0	1,171.8	1,178.4	1,189.4	1,197.2	1,202.5	1,198.1
Single	304.5	302.8	309.6	308.0	318.1	319.0	320.9	314.0	322.7	318.5	322.5
Married	768.5	780.3	790.7	795.6	805.4	808.9	811.5	834.2	830.1	836.5	825.5
Widowed / Divorced	33.6	35.7	37.8	38.7	37.5	43.9	46.0	41.2	44.4	47.5	50.1
Females	856.4	880.1	902.5	913.8	942.5	976.0	986.9	985.9	1,006.5	1,027.9	1,024.6
Single	265.1	268.9	273.1	278.3	291.3	296.8	298.0	291.3	299.5	305.6	309.0
Married	522.0	539.7	555.6	559.2	573.1	588.9	602.3	608.3	613.5	627.6	619.0
Widowed / Divorced	69.2	71.5	73.8	76.2	78.1	90.3	86.7	86.2	93.5	94.8	96.6

Source: Comprehensive Labour Force Survey, Manpower Research & Statistics Department, MOM

TABLE 82
EMPLOYED RESIDENTS AGED FIFTEEN YEARS AND OVER BY MARITAL STATUS, AGE AND SEX, JUNE 2020

Thousands

Age (Years)	Total			Single			Married			Widowed / Divorced		
	Total	Males	Females	Total	Males	Females	Total	Males	Females	Total	Males	Females
Total	2,222.6	1,198.1	1,024.6	631.5	322.5	309.0	1,444.5	825.5	619.0	146.7	50.1	96.6
15 - 19	26.3	18.1	8.2	26.3	18.1	8.2	-	-	-	-	-	-
20 - 24	115.9	60.3	55.5	111.3	58.7	52.6	4.4	1.6	2.8	0.2	0.1	0.1
25 - 29	230.6	110.8	119.8	173.8	87.6	86.2	55.3	22.6	32.7	1.5	0.6	0.9
30 - 34	252.3	126.5	125.8	93.3	50.8	42.5	152.9	73.7	79.2	6.1	2.0	4.1
35 - 39	261.7	132.5	129.2	53.6	27.4	26.2	197.7	101.4	96.3	10.4	3.7	6.7
40 - 44	259.2	136.9	122.3	43.8	21.6	22.2	200.3	110.2	90.1	15.2	5.1	10.1
45 - 49	266.3	145.6	120.7	36.9	17.5	19.4	208.8	120.8	88.0	20.7	7.4	13.3
50 - 54	237.1	131.4	105.7	31.1	15.2	15.9	184.3	108.2	76.1	21.7	8.0	13.7
55 - 59	224.5	128.3	96.2	26.6	12.0	14.6	174.3	108.0	66.3	23.5	8.3	15.2
60 - 64	173.7	101.3	72.4	20.6	8.5	12.1	134.0	86.1	47.8	19.2	6.6	12.6
65 - 69	102.9	61.7	41.2	9.8	3.4	6.4	79.7	54.4	25.3	13.5	3.9	9.5
70 & Over	72.2	44.7	27.6	4.6	1.8	2.8	52.8	38.4	14.3	14.9	4.4	10.5

Source: Comprehensive Labour Force Survey, Manpower Research & Statistics Department, MOM

TABLE 83
JOB MOBILITY STATUS OF EMPLOYED RESIDENTS AGED FIFTEEN YEARS AND OVER
BY SELECTED CHARACTERISTICS, JUNE 2020
 (Exclude Full-Time National Servicemen)

Characteristics	Total	Changed Jobs During the Last Two Years			Did Not Change Jobs During the Last Two Years
		Total	Once	Twice or More	
Total	2,180.4	325.2	271.6	53.7	1,855.2
Sex					
Males	1,155.8	176.4	147.5	28.9	979.4
Females	1,024.6	148.8	124.0	24.8	875.8
Age (Years)					
15 - 24	100.7	20.8	14.6	6.2	79.9
25 - 29	229.8	54.9	45.5	9.4	174.9
30 - 39	513.9	104.5	89.1	15.4	409.4
40 - 49	525.5	73.8	63.1	10.7	451.8
50 - 59	461.5	46.0	38.5	7.5	415.5
60 & Over	348.9	25.2	20.7	4.5	323.7
Highest Qualification Attained					
Below Secondary	316.1	32.7	26.7	6.0	283.4
Secondary	337.6	36.4	29.6	6.8	301.2
Post-Secondary (Non-Tertiary)	232.3	35.5	27.2	8.3	196.9
Diploma & Professional Qualification	415.5	65.5	53.1	12.4	350.0
Degree	878.9	155.1	135.0	20.1	723.8
Nature of Employment					
Full - Time	1,945.8	292.8	246.8	45.9	1,653.0
Part - Time	234.6	32.4	24.7	7.7	202.2

Source: Comprehensive Labour Force Survey, Manpower Research & Statistics Department, MOM

Thousands

TABLE 83 *(continued)*
JOB MOBILITY STATUS OF EMPLOYED RESIDENTS AGED FIFTEEN YEARS AND OVER
BY SELECTED CHARACTERISTICS, JUNE 2020
 (Exclude Full-Time National Servicemen)

Thousands

Characteristics	Total	Changed Jobs During the Last Two Years			Did Not Change Jobs During the Last Two Years
		Total	Once	Twice or More	
Total	2,180.4	325.2	271.6	53.7	1,855.2
Occupation (SSOC 2020)					
Managers & Administrators (Including Working Proprietors)	368.3	50.1	44.6	5.5	318.2
Professionals	504.2	79.7	70.6	9.1	424.4
Associate Professionals & Technicians	458.2	73.7	60.2	13.5	384.5
Clerical Support Workers	215.6	30.3	24.1	6.2	185.3
Service & Sales Workers	252.3	37.1	28.3	8.8	215.3
Craftsmen & Related Trades Workers	62.5	6.3	5.4	0.9	56.2
Plant & Machine Operators & Assemblers	151.7	24.2	19.7	4.5	127.5
Cleaners, Labourers & Related Workers	149.5	23.3	18.2	5.1	126.2
Others ¹	18.2	0.6	0.5	0.2	17.6

Source: Comprehensive Labour Force Survey, Manpower Research & Statistics Department, MOM

Note :

1) 'Others' includes Agricultural & Fishery Workers and Workers Not Elsewhere Classified.

TABLE 83 *(continued)*
JOB MOBILITY STATUS OF EMPLOYED RESIDENTS AGED FIFTEEN YEARS AND OVER
BY SELECTED CHARACTERISTICS, JUNE 2020
 (Exclude Full-Time National Servicemen)

						Thousands
Characteristics		Total	Changed Jobs During the Last Two Years			Did Not Change Jobs During the Last Two Years
			Total	Once	Twice or More	
Total		2,180.4	325.2	271.6	53.7	1,855.2
Industry (SSIC 2020)						
C	Manufacturing	213.0	24.5	21.1	3.3	188.5
F	Construction	97.2	14.2	12.2	2.0	83.0
G - U	Services	1,849.0	284.4	236.5	47.9	1,564.7
	G Wholesale & Retail Trade	335.1	46.5	37.8	8.6	288.6
	H Transportation & Storage	214.8	31.5	26.3	5.2	183.3
	I Accommodation & Food Services	128.9	21.3	17.0	4.3	107.6
	J Information & Communications	111.4	24.5	20.9	3.6	86.9
	K Financial & Insurance Services	207.9	36.2	30.7	5.5	171.7
	L Real Estate Services	49.8	7.1	5.7	1.3	42.7
	M Professional Services	181.4	33.6	29.0	4.6	147.8
	N Administrative & Support Services	128.3	27.1	21.5	5.6	101.2
	O, P Public Administration & Education	251.7	25.0	21.1	3.9	226.7
	Q Health & Social Services	139.9	19.3	15.8	3.5	120.7
	R Arts, Entertainment & Recreation	34.4	4.2	3.6	0.5	30.3
	S - U Other Community, Social & Personal Services	65.4	8.2	7.0	1.3	57.2
A, B, D, E Others ¹		21.2	2.2	1.8	0.4	19.1

Source: Comprehensive Labour Force Survey, Manpower Research & Statistics Department, MOM

Note :

1) 'Others' includes Agriculture, Fishing, Quarrying, Utilities and Sewerage & Waste Management.

TABLE 84
EMPLOYED RESIDENTS AGED FIFTEEN YEARS AND OVER WHO CHANGED JOBS DURING THE LAST TWO YEARS BY
WHEN LEFT LAST JOB AND SELECTED CHARACTERISTICS, JUNE 2020
 (Exclude Full-Time National Servicemen)

Thousands

Characteristics	Total	Less Than 1 Year Ago	1 Year to Less Than 2 Years Ago
Total	325.2	178.3	147.0
Sex			
Males	176.4	98.0	78.4
Females	148.8	80.3	68.5
Age (Years)			
15 - 24	20.8	13.0	7.8
25 - 29	54.9	31.2	23.7
30 - 39	104.5	56.3	48.2
40 - 49	73.8	38.6	35.2
50 - 59	46.0	24.5	21.5
60 & Over	25.2	14.7	10.5
Highest Qualification Attained			
Below Secondary	32.7	19.3	13.4
Secondary	36.4	21.0	15.4
Post-Secondary (Non-Tertiary)	35.5	21.4	14.0
Diploma & Professional Qualification	65.5	33.6	31.9
Degree	155.1	83.0	72.1
Nature of Employment			
Full - Time	292.8	158.2	134.6
Part - Time	32.4	20.0	12.4

Source: Comprehensive Labour Force Survey, Manpower Research & Statistics Department, MOM

TABLE 84 *(continued)*

**EMPLOYED RESIDENTS AGED FIFTEEN YEARS AND OVER WHO CHANGED JOBS DURING THE LAST TWO YEARS BY
WHEN LEFT LAST JOB AND SELECTED CHARACTERISTICS, JUNE 2020**
(Exclude Full-Time National Servicemen)

Thousands

Characteristics	Total	Less Than 1 Year Ago	1 Year to Less Than 2 Years Ago
Total	325.2	178.3	147.0
Occupation (SSOC 2020)			
Managers & Administrators (Including Working Proprietors)	50.1	25.4	24.7
Professionals	79.7	41.9	37.8
Associate Professionals & Technicians	73.7	38.4	35.2
Clerical Support Workers	30.3	17.1	13.2
Service & Sales Workers	37.1	22.5	14.6
Craftsmen & Related Trades Workers	6.3	3.2	3.1
Plant & Machine Operators & Assemblers	24.2	14.4	9.8
Cleaners, Labourers & Related Workers	23.3	14.9	8.4
Others ¹	0.6	0.5	0.2

Source: Comprehensive Labour Force Survey, Manpower Research & Statistics Department, MOM

Note :

1) 'Others' includes Agricultural & Fishery Workers and Workers Not Elsewhere Classified.

TABLE 84 (continued)

**EMPLOYED RESIDENTS AGED FIFTEEN YEARS AND OVER WHO CHANGED JOBS DURING THE LAST TWO YEARS BY
WHEN LEFT LAST JOB AND SELECTED CHARACTERISTICS, JUNE 2020**

(Exclude Full-Time National Servicemen)

Thousands

Characteristics		Total	Less Than 1 Year Ago	1 Year to Less Than 2 Years Ago
Total		325.2	178.3	147.0
Industry (SSIC 2020)				
C	Manufacturing	24.5	11.9	12.6
F	Construction	14.2	7.9	6.3
G - U	Services	284.4	157.3	127.1
G	Wholesale & Retail Trade	46.5	26.6	19.9
H	Transportation & Storage	31.5	16.7	14.8
I	Accommodation & Food Services	21.3	12.6	8.7
J	Information & Communications	24.5	14.5	10.0
K	Financial & Insurance Services	36.2	18.4	17.8
L	Real Estate Services	7.1	3.4	3.7
M	Professional Services	33.6	18.0	15.6
N	Administrative & Support Services	27.1	15.9	11.3
O, P	Public Administration & Education	25.0	14.4	10.6
Q	Health & Social Services	19.3	10.5	8.8
R	Arts, Entertainment & Recreation	4.2	1.9	2.3
S - U	Other Community, Social & Personal Services	8.2	4.5	3.7
A, B, D, E Others ¹		2.2	1.1	1.1

Source: Comprehensive Labour Force Survey, Manpower Research & Statistics Department, MOM

Note :

1) 'Others' includes Agriculture, Fishing, Quarrying, Utilities and Sewerage & Waste Management.

TABLE 85

EMPLOYED RESIDENTS AGED FIFTEEN YEARS AND OVER HOLDING MULTIPLE JOBS BY SELECTED CHARACTERISTICS, JUNE 2020
(Exclude Full-Time National Servicemen)

Characteristics	Number ('000)	Share (%)	Incidence (%)
Total	61.2	100.0	2.8
Sex			
Males	38.3	62.7	3.3
Females	22.9	37.3	2.2
Age (Years)			
15 - 24	2.0	3.2	1.9
25 - 29	4.2	6.8	1.8
30 - 39	14.7	24.0	2.9
40 - 49	17.9	29.3	3.4
50 - 59	14.5	23.7	3.1
60 & Over	7.9	13.0	2.3
Highest Qualification Attained			
Below Secondary	8.4	13.7	2.6
Secondary	10.6	17.3	3.1
Post-Secondary (Non-Tertiary)	6.6	10.8	2.8
Diploma & Professional Qualification	14.4	23.5	3.5
Degree	21.3	34.7	2.4
Nature of Employment			
Full - Time	48.9	79.9	2.5
Part - Time	12.3	20.1	5.2

Source: Comprehensive Labour Force Survey, Manpower Research & Statistics Department, MOM

Note :

1) Incidence refers to multiple jobholders as a percentage of employed residents (excluding full-time national servicemen).

TABLE 85 *(continued)*

EMPLOYED RESIDENTS AGED FIFTEEN YEARS AND OVER HOLDING MULTIPLE JOBS BY SELECTED CHARACTERISTICS, JUNE 2020
(Exclude Full-Time National Servicemen)

Characteristics	Number ('000)	Share (%)	Incidence (%)
Total	61.2	100.0	2.8
Occupation (SSOC 2020)			
Managers & Administrators (Including Working Proprietors)	11.1	18.1	3.0
Professionals	9.3	15.2	1.8
Associate Professionals & Technicians	15.4	25.2	3.4
Clerical Support Workers	4.9	8.0	2.3
Service & Sales Workers	7.3	12.0	2.9
Craftsmen & Related Trades Workers	2.3	3.7	3.6
Plant & Machine Operators & Assemblers	7.2	11.8	4.7
Cleaners, Labourers & Related Workers	3.7	6.0	2.5
Others ¹	-	-	-

Source: Comprehensive Labour Force Survey, Manpower Research & Statistics Department, MOM

Notes :

1) 'Others' includes Agricultural & Fishery Workers and Workers Not Elsewhere Classified.

2) Incidence refers to multiple jobholders as a percentage of employed residents (excluding full-time national servicemen).

TABLE 85 *(continued)*

EMPLOYED RESIDENTS AGED FIFTEEN YEARS AND OVER HOLDING MULTIPLE JOBS BY SELECTED CHARACTERISTICS, JUNE 2020
(Exclude Full-Time National Servicemen)

Characteristics		Number ('000)	Share (%)	Incidence (%)
Total		61.2	100.0	2.8
Industry (SSIC 2020)				
C	Manufacturing	5.1	8.4	2.4
F	Construction	3.8	6.2	3.9
G - U Services		51.7	84.5	2.8
G	Wholesale & Retail Trade	10.3	16.8	3.1
H	Transportation & Storage	8.3	13.5	3.8
I	Accommodation & Food Services	5.3	8.7	4.1
J	Information & Communications	2.5	4.1	2.2
K	Financial & Insurance Services	2.9	4.7	1.4
L	Real Estate Services	2.6	4.3	5.3
M	Professional Services	5.8	9.5	3.2
N	Administrative & Support Services	4.1	6.7	3.2
O, P	Public Administration & Education	3.7	6.1	1.5
Q	Health & Social Services	2.2	3.6	1.6
R	Arts, Entertainment & Recreation	1.9	3.1	5.5
S - U	Other Community, Social & Personal Services	2.1	3.4	3.2
A, B, D, E Others ¹		0.6	0.9	2.6

Source: Comprehensive Labour Force Survey, Manpower Research & Statistics Department, MOM

Notes :

1) 'Others' includes Agriculture, Fishing, Quarrying, Utilities and Sewerage & Waste Management.

2) Incidence refers to multiple jobholders as a percentage of employed residents (excluding full-time national servicemen).

TABLE 86
RESIDENT EMPLOYEES AGED FIFTEEN YEARS AND OVER BY TYPE OF EMPLOYMENT AND SEX, 2010 - 2020 (JUNE)
 (Exclude Full-Time National Servicemen)
 (TOTAL)

June	Permanent Employees		Non-Permanent Employees									
			Total		Casual / On-call		Fixed-Term Contract					
							Less Than One Year		One Year		More Than One Year	
	Number ('000)	Incidence (%)	Number ('000)	Incidence (%)	Number ('000)	Incidence (%)	Number ('000)	Incidence (%)	Number ('000)	Incidence (%)	Number ('000)	Incidence (%)
2010	1,440.7	88.5	186.3	11.5	79.6	4.9	28.7	1.8	33.8	2.1	44.2	2.7
2011	1,458.2	88.6	188.4	11.4	80.4	4.9	28.1	1.7	37.0	2.2	42.9	2.6
2012	1,483.2	88.5	192.2	11.5	74.3	4.4	33.9	2.0	40.4	2.4	43.5	2.6
2013	1,508.4	88.8	189.6	11.2	76.8	4.5	33.1	1.9	39.3	2.3	40.4	2.4
2014	1,538.8	88.2	205.5	11.8	74.5	4.3	37.7	2.2	47.6	2.7	45.7	2.6
2015	1,594.6	88.7	202.4	11.3	78.1	4.3	36.1	2.0	45.7	2.5	42.5	2.4
2016	1,637.6	90.6	169.4	9.4	54.0	3.0	33.2	1.8	43.2	2.4	38.9	2.2
2017	1,627.4	90.1	179.5	9.9	63.3	3.5	33.1	1.8	42.0	2.3	41.1	2.3
2018	1,649.8	89.4	195.8	10.6	62.1	3.4	36.6	2.0	49.7	2.7	47.4	2.6
2019	1,683.0	89.3	200.9	10.7	58.4	3.1	35.8	1.9	53.5	2.8	53.2	2.8
2020	1,656.5	89.3	198.0	10.7	62.3	3.4	29.5	1.6	51.0	2.7	55.3	3.0

Source: Comprehensive Labour Force Survey, Manpower Research & Statistics Department, MOM

TABLE 86 *(continued)*
RESIDENT EMPLOYEES AGED FIFTEEN YEARS AND OVER BY TYPE OF EMPLOYMENT AND SEX, 2010 - 2020 (JUNE)
 (Exclude Full-Time National Servicemen)
 (MALES)

June	Permanent Employees		Non-Permanent Employees									
			Total		Casual / On-call		Fixed-Term Contract					
	Less Than One Year						One Year		More Than One Year			
	Number ('000)	Incidence (%)	Number ('000)	Incidence (%)	Number ('000)	Incidence (%)	Number ('000)	Incidence (%)	Number ('000)	Incidence (%)	Number ('000)	Incidence (%)
2010	758.2	88.9	94.5	11.1	40.8	4.8	11.4	1.3	17.9	2.1	24.4	2.9
2011	763.1	88.9	95.3	11.1	40.0	4.7	12.3	1.4	18.9	2.2	24.0	2.8
2012	772.1	88.7	97.9	11.3	37.2	4.3	15.5	1.8	20.5	2.4	24.7	2.8
2013	785.4	89.3	94.3	10.7	38.4	4.4	15.3	1.7	19.1	2.2	21.5	2.4
2014	792.5	88.5	103.5	11.5	35.7	4.0	17.1	1.9	24.4	2.7	26.2	2.9
2015	813.1	89.3	97.8	10.7	35.9	3.9	15.4	1.7	23.9	2.6	22.6	2.5
2016	830.6	91.1	81.0	8.9	23.9	2.6	14.2	1.6	21.6	2.4	21.3	2.3
2017	828.1	90.5	86.7	9.5	27.8	3.0	16.0	1.8	19.9	2.2	23.0	2.5
2018	842.7	90.3	90.9	9.7	24.5	2.6	16.7	1.8	25.1	2.7	24.6	2.6
2019	854.3	90.1	93.4	9.9	21.8	2.3	15.5	1.6	26.2	2.8	29.8	3.1
2020	839.8	90.0	93.4	10.0	24.9	2.7	13.2	1.4	26.2	2.8	29.2	3.1

Source: Comprehensive Labour Force Survey, Manpower Research & Statistics Department, MOM

TABLE 86 *(continued)*
RESIDENT EMPLOYEES AGED FIFTEEN YEARS AND OVER BY TYPE OF EMPLOYMENT AND SEX, 2010 - 2020 (JUNE)
 (Exclude Full-Time National Servicemen)
 (FEMALES)

June	Permanent Employees		Non-Permanent Employees									
			Total		Casual / On-call		Fixed-Term Contract					
							Less Than One Year		One Year		More Than One Year	
	Number ('000)	Incidence (%)	Number ('000)	Incidence (%)	Number ('000)	Incidence (%)	Number ('000)	Incidence (%)	Number ('000)	Incidence (%)	Number ('000)	Incidence (%)
2010	682.5	88.1	91.8	11.9	38.8	5.0	17.3	2.2	15.9	2.1	19.9	2.6
2011	695.2	88.2	93.2	11.8	40.5	5.1	15.7	2.0	18.0	2.3	18.9	2.4
2012	711.1	88.3	94.2	11.7	37.1	4.6	18.4	2.3	19.9	2.5	18.8	2.3
2013	723.0	88.4	95.2	11.6	38.4	4.7	17.7	2.2	20.2	2.5	18.9	2.3
2014	746.3	88.0	102.0	12.0	38.7	4.6	20.6	2.4	23.2	2.7	19.5	2.3
2015	781.5	88.2	104.6	11.8	42.2	4.8	20.7	2.3	21.8	2.5	19.9	2.2
2016	807.0	90.1	88.4	9.9	30.2	3.4	18.9	2.1	21.6	2.4	17.6	2.0
2017	799.3	89.6	92.8	10.4	35.5	4.0	17.0	1.9	22.1	2.5	18.1	2.0
2018	807.2	88.5	105.0	11.5	37.6	4.1	19.9	2.2	24.6	2.7	22.8	2.5
2019	828.7	88.5	107.6	11.5	36.6	3.9	20.2	2.2	27.3	2.9	23.4	2.5
2020	816.7	88.6	104.6	11.4	37.4	4.1	16.3	1.8	24.8	2.7	26.1	2.8

Source: Comprehensive Labour Force Survey, Manpower Research & Statistics Department, MOM

TABLE 87
RESIDENT EMPLOYEES AGED FIFTEEN YEARS AND OVER BY TYPE OF EMPLOYMENT,
SELECTED CHARACTERISTICS AND SEX, JUNE 2020
 (Exclude Full-Time National Servicemen)
 (TOTAL)

Thousands

Characteristics	Total	Permanent Employees	Non-Permanent Employees				
			Total	Casual / On-Call	Fixed-Term Contract		
					Less Than One Year	One Year	More Than One Year
Total	1,854.5	1,656.5	198.0	62.3	29.5	51.0	55.3
Age (Years)							
15 - 19	13.3	3.3	10.0	4.9	4.5	0.3	0.3
20 - 24	79.2	54.1	25.1	7.1	10.8	4.4	2.8
25 - 29	213.0	193.0	20.0	2.6	3.2	7.0	7.2
30 - 34	228.5	211.8	16.7	2.1	1.7	4.6	8.3
35 - 39	232.7	216.7	16.0	3.3	2.1	3.2	7.4
40 - 44	226.8	212.3	14.5	3.5	1.4	3.2	6.5
45 - 49	225.3	211.3	14.0	3.7	2.0	3.3	5.0
50 - 54	195.8	181.1	14.7	5.4	0.9	4.2	4.1
55 - 59	176.1	160.1	16.1	7.4	1.0	3.6	4.1
60 - 64	133.4	110.5	22.8	8.7	1.0	8.2	5.0
65 - 69	77.4	60.5	16.9	6.7	0.7	6.6	2.9
70 & Over	53.0	41.7	11.3	6.9	0.2	2.4	1.8

Source: Comprehensive Labour Force Survey, Manpower Research & Statistics Department, MOM

TABLE 87 (continued)

**RESIDENT EMPLOYEES AGED FIFTEEN YEARS AND OVER BY TYPE OF EMPLOYMENT,
SELECTED CHARACTERISTICS AND SEX, JUNE 2020**
(Exclude Full-Time National Servicemen)

(TOTAL)

Thousands

Characteristics	Total	Permanent Employees	Non-Permanent Employees				
			Total	Casual / On-Call	Fixed-Term Contract		
					Less Than One Year	One Year	More Than One Year
Total	1,854.5	1,656.5	198.0	62.3	29.5	51.0	55.3
Highest Qualification Attained							
Below Secondary	245.9	212.3	33.6	20.5	1.6	7.3	4.2
Secondary	273.3	237.9	35.4	16.4	6.3	7.5	5.2
Post-Secondary (Non-Tertiary)	198.7	169.9	28.7	10.5	7.2	6.2	4.8
Diploma & Professional Qualification	353.6	316.6	37.0	9.0	6.7	11.3	10.0
Degree	783.0	719.7	63.3	5.9	7.7	18.7	31.0
Nature of Employment							
Full - Time	1,688.8	1,562.0	126.8	10.6	24.0	42.8	49.4
Part - Time	165.7	94.4	71.3	51.7	5.5	8.2	5.9
Occupation (SSOC 2020)							
Managers & Administrators	263.8	254.4	9.4	-	0.5	3.2	5.7
Professionals	478.2	439.0	39.2	2.5	3.8	12.1	20.8
Associate Professionals & Technicians	396.7	359.6	37.1	5.2	5.4	13.5	13.0
Clerical Support Workers	211.9	179.5	32.4	8.2	11.3	9.1	3.8
Service & Sales Workers	220.2	180.4	39.8	25.1	4.3	4.8	5.5
Craftsmen & Related Trades Workers	49.9	44.7	5.2	2.3	0.4	1.6	0.8
Plant & Machine Operators & Assemblers	75.6	67.1	8.5	4.1	0.9	2.4	1.3
Cleaners, Labourers & Related Workers	140.4	114.4	26.0	14.8	2.7	4.1	4.3
Others ¹	17.8	17.4	0.4	0.1	0.1	0.1	0.3

Source: Comprehensive Labour Force Survey, Manpower Research & Statistics Department, MOM

Note :

1) 'Others' includes Agricultural & Fishery Workers and Workers Not Elsewhere Classified.

TABLE 87 *(continued)*
RESIDENT EMPLOYEES AGED FIFTEEN YEARS AND OVER BY TYPE OF EMPLOYMENT,
SELECTED CHARACTERISTICS AND SEX, JUNE 2020
 (Exclude Full-Time National Servicemen)
 (TOTAL)

Characteristics		Total	Permanent Employees	Non-Permanent Employees				Thousands
				Total	Casual / On-Call	Fixed-Term Contract		
						Less Than One Year	One Year	More Than One Year
Total		1,854.5	1,656.5	198.0	62.3	29.5	51.0	55.3
Industry (SSIC 2020)								
C	Manufacturing	199.6	186.0	13.7	4.0	2.0	5.0	2.7
F	Construction	77.4	71.2	6.2	2.6	0.3	1.1	2.2
G - U	Services	1,557.1	1,381.3	175.8	55.5	26.7	43.9	49.7
G	Wholesale & Retail Trade	286.6	263.1	23.5	10.3	5.2	4.8	3.2
H	Transportation & Storage	135.2	121.9	13.4	3.7	1.9	3.3	4.5
I	Accommodation & Food Services	104.8	88.8	16.0	13.2	0.6	1.1	1.2
J	Information & Communications	98.5	88.5	9.9	1.3	2.7	4.6	1.3
K	Financial & Insurance Services	183.3	170.6	12.7	1.6	3.0	5.5	2.6
L	Real Estate Services	33.6	31.1	2.5	0.5	0.4	0.8	0.9
M	Professional Services	154.5	138.7	15.9	2.5	3.0	3.3	7.0
N	Administrative & Support Services	116.9	94.8	22.0	8.6	2.7	5.8	4.8
O, P	Public Administration & Education	231.4	196.7	34.7	4.5	4.6	8.8	16.8
Q	Health & Social Services	130.9	116.7	14.2	3.7	1.6	3.6	5.2
R	Arts, Entertainment & Recreation	31.0	26.9	4.1	2.1	0.4	0.7	1.0
S - U	Other Community, Social & Personal Services	50.4	43.6	6.8	3.5	0.5	1.5	1.3
A, B, D, E Others ¹		20.3	18.0	2.3	0.2	0.5	1.1	0.6

Source: Comprehensive Labour Force Survey, Manpower Research & Statistics Department, MOM

Note :

1) 'Others' includes Agriculture, Fishing, Quarrying, Utilities and Sewerage & Waste Management.

TABLE 87 (continued)

**RESIDENT EMPLOYEES AGED FIFTEEN YEARS AND OVER BY TYPE OF EMPLOYMENT,
SELECTED CHARACTERISTICS AND SEX, JUNE 2020**

(Exclude Full-Time National Servicemen)

(MALES)

Thousands

Characteristics	Total	Permanent Employees	Non-Permanent Employees				
			Total	Casual / On-Call	Fixed-Term Contract		
					Less Than One Year	One Year	More Than One Year
Total	933.2	839.8	93.4	24.9	13.2	26.2	29.2
Age (Years)							
15 - 19	5.4	1.2	4.2	2.1	2.0	0.1	-
20 - 24	26.7	18.0	8.7	2.4	4.1	1.2	1.0
25 - 29	98.9	88.2	10.8	1.5	1.6	4.0	3.7
30 - 34	111.6	103.1	8.5	0.9	1.0	2.7	4.0
35 - 39	114.8	107.4	7.4	0.9	0.9	1.8	3.8
40 - 44	115.8	109.0	6.8	1.2	0.8	1.1	3.8
45 - 49	119.7	113.1	6.6	1.2	0.8	1.7	2.9
50 - 54	102.8	96.0	6.8	2.2	0.4	2.1	2.1
55 - 59	94.1	86.8	7.3	2.2	0.4	1.9	2.8
60 - 64	71.0	59.7	11.2	3.4	0.6	4.4	2.8
65 - 69	42.4	33.4	9.0	3.5	0.4	3.8	1.3
70 & Over	30.0	23.9	6.1	3.4	0.2	1.5	1.0

Source: Comprehensive Labour Force Survey, Manpower Research & Statistics Department, MOM

TABLE 87 (continued)
RESIDENT EMPLOYEES AGED FIFTEEN YEARS AND OVER BY TYPE OF EMPLOYMENT,
SELECTED CHARACTERISTICS AND SEX, JUNE 2020
 (Exclude Full-Time National Servicemen)
 (MALES)

Thousands

Characteristics	Total	Permanent Employees	Non-Permanent Employees				
			Total	Casual / On-Call	Fixed-Term Contract		
					Less Than One Year	One Year	More Than One Year
Total	933.2	839.8	93.4	24.9	13.2	26.2	29.2
Highest Qualification Attained							
Below Secondary	129.2	113.1	16.1	8.9	1.1	4.0	2.1
Secondary	121.9	106.0	16.0	6.3	3.3	3.9	2.4
Post-Secondary (Non-Tertiary)	114.0	100.1	13.9	4.6	3.3	3.3	2.7
Diploma & Professional Qualification	176.4	158.2	18.2	3.3	3.1	6.4	5.4
Degree	391.7	362.4	29.3	1.9	2.3	8.6	16.5
Nature of Employment							
Full - Time	879.7	811.8	68.0	6.1	10.8	23.8	27.3
Part - Time	53.5	28.0	25.5	18.8	2.4	2.4	1.8
Occupation (SSOC 2020)							
Managers & Administrators	157.9	152.0	5.9	-	0.2	2.0	3.7
Professionals	245.4	224.8	20.6	0.7	1.4	6.6	11.9
Associate Professionals & Technicians	199.8	182.1	17.7	1.8	2.5	7.2	6.2
Clerical Support Workers	50.4	40.6	9.8	2.3	4.1	2.3	1.1
Service & Sales Workers	94.1	77.6	16.4	8.9	2.3	2.7	2.5
Craftsmen & Related Trades Workers	43.5	39.1	4.5	1.9	0.4	1.4	0.8
Plant & Machine Operators & Assemblers	65.5	58.3	7.2	3.3	0.7	2.1	1.1
Cleaners, Labourers & Related Workers	60.2	49.2	11.0	6.0	1.6	1.9	1.5
Others ¹	16.4	16.0	0.4	0.1	0.1	0.1	0.3

Source: Comprehensive Labour Force Survey, Manpower Research & Statistics Department, MOM

Note :

1) 'Others' includes Agricultural & Fishery Workers and Workers Not Elsewhere Classified.

TABLE 87 (continued)

**RESIDENT EMPLOYEES AGED FIFTEEN YEARS AND OVER BY TYPE OF EMPLOYMENT,
SELECTED CHARACTERISTICS AND SEX, JUNE 2020**
(Exclude Full-Time National Servicemen)

(MALES)

Thousands

Characteristics		Total	Permanent Employees	Non-Permanent Employees			
				Total	Casual / On-Call	Fixed-Term Contract	
						Less Than One Year	One Year
Total		933.2	839.8	93.4	24.9	13.2	26.2
Industry (SSIC 2020)							
C	Manufacturing	124.7	117.4	7.3	1.7	1.1	3.0
F	Construction	52.3	47.3	5.0	2.1	0.3	1.7
G - U	Services	741.5	661.9	79.6	21.1	11.5	25.6
G	Wholesale & Retail Trade	136.6	127.5	9.1	3.5	2.0	1.7
H	Transportation & Storage	88.4	81.0	7.4	1.7	1.1	2.6
I	Accommodation & Food Services	43.8	37.9	5.9	4.3	0.4	0.6
J	Information & Communications	56.8	51.4	5.4	0.7	1.4	0.7
K	Financial & Insurance Services	85.9	79.6	6.3	0.5	1.4	1.6
L	Real Estate Services	15.9	14.8	1.0	0.4	0.1	0.3
M	Professional Services	79.1	70.0	9.1	1.1	1.3	4.7
N	Administrative & Support Services	68.6	56.2	12.3	5.0	1.4	2.5
O, P	Public Administration & Education	105.4	91.0	14.4	1.1	1.5	8.2
Q	Health & Social Services	27.7	23.5	4.2	0.6	0.6	1.7
R	Arts, Entertainment & Recreation	15.0	13.4	1.5	0.8	0.2	0.3
S - U	Other Community, Social & Personal Services	18.4	15.5	2.9	1.5	0.2	0.6
A, B, D, E Others ¹		14.7	13.2	1.5	0.1	0.2	0.4

Source: Comprehensive Labour Force Survey, Manpower Research & Statistics Department, MOM

Note :

1) 'Others' includes Agriculture, Fishing, Quarrying, Utilities and Sewerage & Waste Management.

TABLE 87 *(continued)*
RESIDENT EMPLOYEES AGED FIFTEEN YEARS AND OVER BY TYPE OF EMPLOYMENT,
SELECTED CHARACTERISTICS AND SEX, JUNE 2020
 (Exclude Full-Time National Servicemen)
 (FEMALES)

Characteristics	Total	Permanent Employees	Non-Permanent Employees					Thousands
			Total	Casual / On-Call	Fixed-Term Contract			
					Less Than One Year	One Year	More Than One Year	
Total	921.3	816.7	104.6	37.4	16.3	24.8	26.1	
Age (Years)								
15 - 19	8.0	2.1	5.8	2.9	2.5	0.2	0.3	
20 - 24	52.5	36.1	16.4	4.7	6.6	3.2	1.9	
25 - 29	114.0	104.8	9.2	1.1	1.6	3.0	3.5	
30 - 34	116.9	108.7	8.2	1.2	0.8	1.9	4.3	
35 - 39	117.9	109.3	8.6	2.4	1.2	1.4	3.6	
40 - 44	111.0	103.3	7.7	2.3	0.6	2.1	2.7	
45 - 49	105.7	98.3	7.4	2.5	1.2	1.6	2.0	
50 - 54	93.0	85.1	7.9	3.2	0.5	2.2	2.0	
55 - 59	82.0	73.3	8.7	5.1	0.5	1.8	1.3	
60 - 64	62.4	50.8	11.6	5.3	0.4	3.8	2.1	
65 - 69	35.0	27.0	7.9	3.2	0.3	2.8	1.7	
70 & Over	23.0	17.8	5.2	3.5	0.1	0.8	0.8	

Source: Comprehensive Labour Force Survey, Manpower Research & Statistics Department, MOM

TABLE 87 (continued)
RESIDENT EMPLOYEES AGED FIFTEEN YEARS AND OVER BY TYPE OF EMPLOYMENT,
SELECTED CHARACTERISTICS AND SEX, JUNE 2020
 (Exclude Full-Time National Servicemen)
 (FEMALES)

Thousands

Characteristics	Total	Permanent Employees	Non-Permanent Employees				
			Total	Casual / On-Call	Fixed-Term Contract		
					Less Than One Year	One Year	More Than One Year
Total	921.3	816.7	104.6	37.4	16.3	24.8	26.1
Highest Qualification Attained							
Below Secondary	116.7	99.2	17.5	11.6	0.5	3.3	2.1
Secondary	151.3	131.9	19.4	10.1	3.0	3.6	2.8
Post-Secondary (Non-Tertiary)	84.7	69.9	14.8	6.0	3.9	2.9	2.1
Diploma & Professional Qualification	177.3	158.4	18.8	5.8	3.6	4.9	4.6
Degree	391.3	357.3	34.0	4.0	5.4	10.1	14.6
Nature of Employment							
Full - Time	809.0	750.3	58.8	4.5	13.2	19.0	22.0
Part - Time	112.2	66.4	45.8	32.9	3.1	5.8	4.1
Occupation (SSOC 2020)							
Managers & Administrators	105.9	102.4	3.4	-	0.3	1.2	1.9
Professionals	232.8	214.2	18.6	1.8	2.5	5.5	8.8
Associate Professionals & Technicians	197.0	177.5	19.4	3.4	2.9	6.4	6.7
Clerical Support Workers	161.5	138.8	22.7	5.8	7.3	6.9	2.7
Service & Sales Workers	126.2	102.8	23.4	16.2	2.0	2.1	3.0
Craftsmen & Related Trades Workers	6.3	5.6	0.7	0.5	-	0.3	-
Plant & Machine Operators & Assemblers	10.1	8.8	1.4	0.8	0.2	0.3	0.2
Cleaners, Labourers & Related Workers	80.1	65.2	15.0	8.8	1.1	2.2	2.8
Others ¹	1.4	1.4	-	-	-	-	-

Source: Comprehensive Labour Force Survey, Manpower Research & Statistics Department, MOM

Note :

1) 'Others' includes Agricultural & Fishery Workers and Workers Not Elsewhere Classified.

TABLE 87 *(continued)*
RESIDENT EMPLOYEES AGED FIFTEEN YEARS AND OVER BY TYPE OF EMPLOYMENT,
SELECTED CHARACTERISTICS AND SEX, JUNE 2020
 (Exclude Full-Time National Servicemen)
 (FEMALES)

								Thousands	
Characteristics			Total	Permanent Employees	Non-Permanent Employees				
					Total	Casual / On-Call	Fixed-Term Contract		
							Less Than One Year	One Year	More Than One Year
Total			921.3	816.7	104.6	37.4	16.3	24.8	26.1
Industry (SSIC 2020)									
C	Manufacturing		74.9	68.6	6.4	2.3	0.9	1.9	1.3
F	Construction		25.1	23.9	1.2	0.5	-	0.2	0.5
G - U	Services		815.6	719.4	96.2	34.4	15.2	22.4	24.2
	G	Wholesale & Retail Trade	149.9	135.5	14.4	6.9	3.2	2.8	1.5
	H	Transportation & Storage	46.9	40.8	6.0	1.9	0.8	1.4	1.8
	I	Accommodation & Food Services	61.0	50.9	10.1	8.9	0.2	0.4	0.6
	J	Information & Communications	41.6	37.1	4.6	0.6	1.3	2.0	0.6
	K	Financial & Insurance Services	97.4	91.0	6.4	1.1	1.5	2.8	1.0
	L	Real Estate Services	17.7	16.2	1.5	0.2	0.3	0.5	0.5
	M	Professional Services	75.4	68.7	6.7	1.3	1.7	1.4	2.3
	N	Administrative & Support Services	48.3	38.6	9.7	3.7	1.3	2.4	2.4
	O, P	Public Administration & Education	126.1	105.8	20.3	3.4	3.1	5.2	8.6
	Q	Health & Social Services	103.2	93.2	10.0	3.1	1.0	2.4	3.5
	R	Arts, Entertainment & Recreation	16.0	13.5	2.6	1.3	0.2	0.4	0.6
	S - U	Other Community, Social & Personal Services	32.0	28.1	4.0	2.1	0.4	0.9	0.6
A, B, D, E Others ¹			5.7	4.8	0.8	0.2	0.3	0.2	0.2

Source: Comprehensive Labour Force Survey, Manpower Research & Statistics Department, MOM

Note :

1) 'Others' includes Agriculture, Fishing, Quarrying, Utilities and Sewerage & Waste Management.

TABLE 88**RESIDENT EMPLOYEES AGED FIFTEEN YEARS AND OVER BY YEARS IN CURRENT JOB AND SEX, 2010 - 2020 (JUNE)**

(Exclude Full-Time National Servicemen)

(TOTAL)

Thousands

June	Total	Less Than One Year	One Year to Less Than Five Years	Five Years to Less Than Ten Years	Ten Years to Less Than Twenty Years	At Least Twenty Years
2010	1,627.0	324.3	583.3	279.2	285.5	154.7
2011	1,646.7	322.9	584.3	282.0	291.5	166.0
2012	1,675.4	352.9	571.2	297.0	288.3	166.0
2013	1,697.9	307.5	591.8	333.9	284.9	179.8
2014	1,744.3	355.0	585.0	326.6	290.4	187.4
2015	1,797.0	333.5	626.3	344.0	296.2	196.9
2016	1,807.0	319.2	646.9	348.9	294.5	197.5
2017	1,806.9	284.3	646.3	358.8	315.3	202.2
2018	1,845.7	303.8	636.7	357.7	341.5	206.0
2019	1,883.9	316.4	630.8	377.2	333.3	226.3
2020	1,854.5	286.9	649.4	376.0	318.6	223.5

Source: Comprehensive Labour Force Survey, Manpower Research & Statistics Department, MOM

TABLE 88 *(continued)*
RESIDENT EMPLOYEES AGED FIFTEEN YEARS AND OVER BY YEARS IN CURRENT JOB AND SEX, 2010 - 2020 (JUNE)
 (Exclude Full-Time National Servicemen)
 (MALES)

Thousands

June	Total	Less Than One Year	One Year to Less Than Five Years	Five Years to Less Than Ten Years	Ten Years to Less Than Twenty Years	At Least Twenty Years
2010	852.7	165.3	293.4	146.2	155.6	92.4
2011	858.3	157.8	294.8	147.0	159.7	99.1
2012	870.0	178.2	280.5	156.5	155.1	99.7
2013	879.7	154.1	292.9	173.0	153.2	106.5
2014	896.0	176.0	289.7	166.5	151.7	112.1
2015	910.9	161.2	306.7	173.1	157.2	112.6
2016	911.6	155.7	314.1	176.0	154.2	111.6
2017	914.8	139.0	314.3	177.5	170.2	113.8
2018	933.6	146.2	313.9	177.0	179.1	117.3
2019	947.6	154.7	305.4	185.3	174.2	128.1
2020	933.2	146.0	312.2	183.4	167.5	124.1

Source: Comprehensive Labour Force Survey, Manpower Research & Statistics Department, MOM

TABLE 88 *(continued)*

RESIDENT EMPLOYEES AGED FIFTEEN YEARS AND OVER BY YEARS IN CURRENT JOB AND SEX, 2010 - 2020 (JUNE)

(Exclude Full-Time National Servicemen)

(FEMALES)

Thousands

June	Total	Less Than One Year	One Year to Less Than Five Years	Five Years to Less Than Ten Years	Ten Years to Less Than Twenty Years	At Least Twenty Years
2010	774.3	159.0	290.0	133.0	130.0	62.3
2011	788.3	165.1	289.6	134.9	131.8	66.9
2012	805.4	174.7	290.7	140.5	133.2	66.3
2013	818.2	153.4	298.9	160.9	131.7	73.3
2014	848.4	179.0	295.2	160.1	138.6	75.4
2015	886.1	172.3	319.6	170.9	139.0	84.3
2016	895.4	163.5	332.8	172.9	140.3	85.9
2017	892.0	145.3	331.9	181.4	145.1	88.4
2018	912.1	157.6	322.8	180.7	162.4	88.7
2019	936.3	161.6	325.4	191.9	159.1	98.3
2020	921.3	140.9	337.3	192.6	151.1	99.5

Source: Comprehensive Labour Force Survey, Manpower Research & Statistics Department, MOM

TABLE 89
RESIDENT EMPLOYEES AGED FIFTEEN YEARS AND OVER BY YEARS IN CURRENT JOB
AND SELECTED CHARACTERISTICS, JUNE 2020
 (Exclude Full-Time National Servicemen)

Thousands

Characteristics	Total	Less Than One Year	One Year to Less Than Five Years	Five Years to Less Than Ten Years	Ten Years to Less Than Twenty Years	At Least Twenty Years
Total	1,854.5	286.9	649.4	376.0	318.6	223.5
Sex						
Males	933.2	146.0	312.2	183.4	167.5	124.1
Females	921.3	140.9	337.3	192.6	151.1	99.5
Age (Years)						
15 - 24	92.5	51.2	40.0	1.3	-	-
25 - 29	213.0	53.6	125.8	32.4	1.2	-
30 - 39	461.2	68.6	186.8	133.4	71.2	1.2
40 - 49	452.1	50.4	130.4	97.5	119.5	54.4
50 - 59	371.9	36.2	94.0	64.9	79.0	97.9
60 & Over	263.8	26.9	72.4	46.4	47.9	70.1
Highest Qualification Attained						
Below Secondary	245.9	31.9	81.7	47.9	44.0	40.4
Secondary	273.3	38.9	77.3	49.1	49.2	58.8
Post-Secondary (Non-Tertiary)	198.7	37.9	64.8	35.0	30.0	31.0
Diploma & Professional Qualification	353.6	56.5	126.6	72.6	60.0	37.8
Degree	783.0	121.7	298.9	171.4	135.4	55.6
Nature of Employment						
Full - Time	1,688.8	245.0	580.5	348.6	300.0	214.6
Part - Time	165.7	41.9	68.9	27.4	18.6	8.9

Source: Comprehensive Labour Force Survey, Manpower Research & Statistics Department, MOM

TABLE 89 *(continued)*
**RESIDENT EMPLOYEES AGED FIFTEEN YEARS AND OVER BY YEARS IN CURRENT JOB
AND SELECTED CHARACTERISTICS, JUNE 2020**
(Exclude Full-Time National Servicemen)

Thousands

Characteristics	Total	Less Than One Year	One Year to Less Than Five Years	Five Years to Less Than Ten Years	Ten Years to Less Than Twenty Years	At Least Twenty Years
Total	1,854.5	286.9	649.4	376.0	318.6	223.5
Occupation (SSOC 2020)						
Managers & Administrators	263.8	27.9	78.9	60.1	62.7	34.1
Professionals	478.2	63.8	171.4	106.8	88.9	47.2
Associate Professionals & Technicians	396.7	63.6	146.9	75.5	60.4	50.4
Clerical Support Workers	211.9	39.7	67.0	40.2	32.2	32.8
Service & Sales Workers	220.2	44.0	83.1	42.3	31.9	18.9
Craftsmen & Related Trades Workers	49.9	5.0	15.3	7.9	9.5	12.1
Plant & Machine Operators & Assemblers	75.6	12.0	23.2	13.4	12.2	14.8
Cleaners, Labourers & Related Workers	140.4	29.2	58.8	25.9	16.8	9.7
Others ¹	17.8	1.6	4.7	3.9	4.0	3.6

Source: Comprehensive Labour Force Survey, Manpower Research & Statistics Department, MOM

Note :

1) 'Others' includes Agricultural & Fishery Workers and Workers Not Elsewhere Classified.

TABLE 89 *(continued)*
**RESIDENT EMPLOYEES AGED FIFTEEN YEARS AND OVER BY YEARS IN CURRENT JOB
AND SELECTED CHARACTERISTICS, JUNE 2020**
(Exclude Full-Time National Servicemen)

							Thousands
Characteristics		Total	Less Than One Year	One Year to Less Than Five Years	Five Years to Less Than Ten Years	Ten Years to Less Than Twenty Years	At Least Twenty Years
Total		1,854.5	286.9	649.4	376.0	318.6	223.5
Industry (SSIC 2020)							
C	Manufacturing	199.6	21.2	55.7	38.7	45.5	38.7
F	Construction	77.4	11.4	25.7	17.3	13.9	9.2
G - U Services		1,557.1	251.9	562.5	316.3	255.6	170.8
G	Wholesale & Retail Trade	286.6	43.6	95.5	58.5	53.0	36.1
H	Transportation & Storage	135.2	17.5	43.9	26.7	23.1	24.0
I	Accommodation & Food Services	104.8	22.1	46.0	19.4	10.9	6.4
J	Information & Communications	98.5	21.9	41.6	16.8	11.9	6.3
K	Financial & Insurance Services	183.3	26.6	70.2	38.4	31.0	17.0
L	Real Estate Services	33.6	4.7	12.3	6.5	4.6	5.5
M	Professional Services	154.5	28.8	60.1	31.2	23.2	11.3
N	Administrative & Support Services	116.9	26.4	51.1	20.4	12.8	6.1
O, P	Public Administration & Education	231.4	26.5	60.9	51.9	51.8	40.3
Q	Health & Social Services	130.9	21.3	49.2	29.9	20.0	10.4
R	Arts, Entertainment & Recreation	31.0	4.1	12.0	7.2	5.5	2.2
S - U	Other Community, Social & Personal Services	50.4	8.3	19.8	9.3	7.8	5.2
A, B, D, E Others ¹		20.3	2.4	5.6	3.7	3.7	4.9

Source: Comprehensive Labour Force Survey, Manpower Research & Statistics Department, MOM

Note :

1) 'Others' includes Agriculture, Fishing, Quarrying, Utilities and Sewerage & Waste Management.

TABLE 90

**RESIDENT REGULAR OWN ACCOUNT WORKERS AGED FIFTEEN YEARS AND OVER BY
SELECTED CHARACTERISTICS, 2020**

Thousands

Characteristics	Total	Primary Own Account Workers	Secondary Own Account Workers
Total	228.2	190.9	37.3
Preference			
Preferred Choice	190.8	158.9	31.9
Non-Preferred Choice	37.4	32.0	5.4
Sex			
Males	159.9	141.9	17.9
Females	68.3	49.0	19.4
Age (Years)			
15 - 29	21.0	17.2	3.7
30 - 39	39.4	31.8	7.6
40 - 49	50.7	42.9	7.8
50 - 59	59.8	51.7	8.2
60 & Over	57.3	47.3	10.0
Highest Qualification Attained			
Below Secondary	48.5	42.7	5.7
Secondary	45.1	38.8	6.2
Post-Secondary (Non-Tertiary)	26.4	20.9	5.5
Diploma & Professional Qualification	45.8	37.0	8.9
Degree	62.5	51.5	10.9

Source: Supplementary Survey on Own Account Workers, Manpower Research & Statistics Department, MOM

Notes :

1) Data refer to residents in own account work as a regular form of employment in the 12 months ending the middle of the year.

2) Primary own account workers refer to persons who are own account workers in their main job. Secondary own account workers refer to multiple job holders who spend fewer hours in own account work relative to other types of employment. They also include students, homemakers and retirees who do such work on the side.

TABLE 90 *(continued)*
**RESIDENT REGULAR OWN ACCOUNT WORKERS AGED FIFTEEN YEARS AND OVER BY
 SELECTED CHARACTERISTICS, 2020**

Thousands

Characteristics	Total	Primary Own Account Workers	Secondary Own Account Workers
Total	228.2	190.9	37.3
Common Occupations (SSOC 2020)			
Private-Hire Car Drivers (Online Matching Platforms)	38.2	34.4	3.8
Taxi Drivers	29.1	26.9	2.2
Real Estate Agents	16.6	13.4	3.3
Insurance Sales Agents / Brokers	15.6	14.7	s
Car & Light Goods Vehicle Drivers	13.9	11.3	2.6
Media-Related Workers	10.7	9.2	s
Hawker / Stall Holders	10.0	9.4	s
Retail & Wholesale Trade Managers	9.7	8.3	s
Private Tutors (Academic)	7.8	4.1	3.7
Extracurriculum Instructors	4.4	3.1	s
Common Platforms for Obtaining Work			
Referrals (e.g. Word of Mouth)	116.8	94.1	22.7
Online Matching Platforms (e.g. Ride Hailing Platforms)	83.6	73.5	10.1
Other Online Mediums (e.g. Social Media, Online Ads)	56.5	47.0	9.5
Walk-In Customers / Street Intercepts	50.8	46.2	4.6
Newspaper Ads / Flyers	4.0	3.8	s

Source: Supplementary Survey on Own Account Workers, Manpower Research & Statistics Department, MOM

Notes :

- 1) Data refer to residents in own account work as a regular form of employment in the 12 months ending the middle of the year.
- 2) Primary own account workers refer to persons who are own account workers in their main job. Secondary own account workers refer to multiple job holders who spend fewer hours in own account work relative to other types of employment. They also include students, homemakers and retirees who do such work on the side.
- 3) Private-hire car drivers refer to those on online matching platforms (e.g. ride-hailing platforms). Private-hire car drivers who are not on online matching platforms are covered in the category 'Car & Light Goods Vehicle Drivers', together with drivers of other modes of transport (vans, motorcycles, bicycles, etc.).
- 4) An individual may hold two or more jobs in own account work, and may obtain own account work from two or more platforms.

TABLE 91

**RESIDENT REGULAR PRIMARY OWN ACCOUNT WORKERS AGED FIFTEEN YEARS AND OVER BY
PREFERENCE FOR OWN ACCOUNT WORK AND SELECTED CHARACTERISTICS, 2020**

Thousands

Characteristics	Total	Preferred Choice	Non-Preferred Choice
Total	190.9	158.9	32.0
Sex			
Males	141.9	114.9	27.0
Females	49.0	44.0	4.9
Age (Years)			
15 - 29	17.2	13.9	3.3
30 - 39	31.8	26.4	5.3
40 - 49	42.9	35.4	7.5
50 - 59	51.7	42.0	9.6
60 & Over	47.3	41.1	6.3
Highest Qualification Attained			
Below Secondary	42.7	36.7	6.0
Secondary	38.8	32.0	6.8
Post-Secondary (Non-Tertiary)	20.9	17.0	3.9
Diploma & Professional Qualification	37.0	30.1	6.9
Degree	51.5	43.1	8.4

Source: Supplementary Survey on Own Account Workers, Manpower Research & Statistics Department, MOM

Notes :

- 1) Data refer to residents in own account work as a regular form of employment in the 12 months ending the middle of the year.
- 2) Primary own account workers refer to persons who are own account workers in their main job.

TABLE 92
RESIDENT UNEMPLOYMENT RATE BY HIGHEST QUALIFICATION ATTAINED, AGE AND SEX, JUNE 2020
 (Non-Seasonally Adjusted)

Sex / Age (Years)								Per Cent
			Total	Below Secondary	Secondary	Post- Secondary (Non-Tertiary)	Diploma & Professional Qualification	Degree
Total			5.2	5.4	5.4	6.8	6.4	4.1
15	-	29	9.8	18.1	12.4	12.2	10.4	7.4
30	-	39	3.8	10.9	6.0	5.7	4.4	2.6
40	-	49	3.9	5.9	3.7	4.7	4.5	3.3
50	&	Over	4.8	4.7	4.6	4.4	5.9	4.6
Males			4.9	5.5	5.3	5.6	5.5	4.0
15	-	29	9.1	17.8	10.7	8.4	8.3	9.3
30	-	39	3.4	9.2	5.5	5.1	3.6	2.4
40	-	49	3.4	5.6	3.3	4.6	3.7	2.7
50	&	Over	4.9	5.0	4.9	4.1	5.9	4.7
Females			5.6	5.3	5.4	8.7	7.4	4.2
15	-	29	10.6	18.6	14.4	20.1	12.9	6.3
30	-	39	4.1	12.3	6.5	6.9	5.2	2.7
40	-	49	4.6	6.2	4.1	4.9	5.2	4.1
50	&	Over	4.6	4.3	4.2	4.9	6.0	4.5

Source: Comprehensive Labour Force Survey, Manpower Research & Statistics Department, MOM

TABLE 93

UNEMPLOYED RESIDENTS AGED FIFTEEN YEARS AND OVER BY AGE AND SEX, 2010 - 2020 (JUNE)

Thousands

Sex / Age (Years)	2010	2011	2012	2013	2014	2015	2016	2017	2018	2019	2020
Total	84.4	81.2	79.0	82.6	81.8	84.5	92.3	94.4	89.0	98.1	122.9
15 - 29	32.1	28.1	27.9	29.0	29.5	30.7	31.1	32.5	31.0	35.5	40.7
30 - 39	16.9	16.0	14.0	16.2	15.5	13.2	17.1	15.3	14.8	14.7	20.0
40 - 49	16.5	16.0	15.2	15.8	15.8	15.4	17.2	17.8	16.5	18.4	21.5
50 - 59	13.9	14.6	13.7	13.3	12.3	14.6	16.7	18.6	15.9	19.0	22.5
60 & Over	5.0	6.5	8.2	8.3	8.6	10.5	10.3	10.2	10.8	10.5	18.1
60 - 69	4.2	5.3	6.8	7.2	7.1	9.0	8.8	8.8	8.2	7.7	14.5
70 & Over	0.7	1.1	1.4	1.2	1.5	1.6	1.5	1.4	2.6	2.8	3.7
Males	45.0	41.6	39.5	40.7	41.6	44.4	46.1	49.3	46.4	48.6	62.0
15 - 29	14.8	12.5	12.9	12.6	13.8	14.5	14.7	15.8	14.2	17.3	18.9
30 - 39	9.0	7.5	5.5	6.8	7.2	6.5	7.5	7.4	7.3	6.2	9.1
40 - 49	8.7	7.5	7.6	7.6	8.0	7.7	8.1	7.9	8.2	7.8	9.8
50 - 59	9.0	9.3	8.1	7.5	7.0	8.3	9.4	11.0	9.0	10.6	12.5
60 & Over	3.6	4.7	5.4	6.3	5.6	7.4	6.4	7.1	7.6	6.6	11.6
60 - 69	3.0	3.9	4.5	5.2	4.5	6.4	5.6	6.1	5.5	4.7	9.0
70 & Over	0.6	0.9	0.9	1.0	1.0	1.0	0.9	1.0	2.1	1.9	2.6
Females	39.4	39.6	39.5	41.9	40.2	40.2	46.2	45.1	42.7	49.5	60.8
15 - 29	17.4	15.6	15.0	16.5	15.7	16.2	16.4	16.6	16.8	18.2	21.8
30 - 39	7.9	8.5	8.5	9.4	8.3	6.7	9.6	7.9	7.6	8.5	10.9
40 - 49	7.8	8.5	7.6	8.2	7.8	7.7	9.0	9.9	8.3	10.6	11.7
50 - 59	4.9	5.3	5.7	5.8	5.3	6.3	7.3	7.6	6.9	8.4	9.9
60 & Over	1.4	1.8	2.8	2.1	3.0	3.2	3.9	3.1	3.2	3.8	6.5
60 - 69	1.3	1.5	2.3	1.9	2.6	2.6	3.2	2.7	2.7	3.0	5.5
70 & Over	0.2	0.3	0.5	0.1	0.5	0.6	0.6	0.4	0.5	0.9	1.0

Source: Comprehensive Labour Force Survey, Manpower Research & Statistics Department, MOM

TABLE 94
UNEMPLOYED RESIDENTS AGED FIFTEEN YEARS AND OVER BY HIGHEST QUALIFICATION ATTAINED AND SEX,
2010 - 2020 (JUNE)

Sex / Highest Qualification Attained	Thousands										
	2010	2011	2012	2013	2014	2015	2016	2017	2018	2019	2020
Total	84.4	81.2	79.0	82.6	81.8	84.5	92.3	94.4	89.0	98.1	122.9
Below Secondary	20.6	19.4	18.0	16.6	14.8	14.2	15.0	14.1	12.4	13.5	18.2
Secondary	17.2	17.9	16.2	16.1	14.7	16.2	16.1	16.1	13.8	15.9	19.4
Post-Secondary (Non-Tertiary)	11.5	10.5	10.9	10.0	9.9	11.3	10.3	13.1	12.6	12.1	18.3
Diploma & Professional Qualification	14.3	13.5	13.5	15.5	15.2	17.4	18.2	17.4	18.4	22.8	29.7
Degree	20.8	19.9	20.5	24.4	27.2	25.4	32.6	33.7	31.8	33.8	37.2
Males	45.0	41.6	39.5	40.7	41.6	44.4	46.1	49.3	46.4	48.6	62.0
Below Secondary	13.2	10.8	9.6	8.8	8.3	9.0	8.3	9.1	7.1	8.2	10.6
Secondary	8.5	8.3	8.2	8.1	7.6	8.1	7.4	8.2	7.5	6.9	9.7
Post-Secondary (Non-Tertiary)	6.4	5.3	5.4	5.7	5.6	6.3	5.5	7.6	6.8	6.6	9.3
Diploma & Professional Qualification	7.3	7.3	6.1	6.8	7.3	8.8	8.8	7.9	8.8	11.2	13.8
Degree	9.6	9.9	10.2	11.4	12.7	12.2	16.1	16.5	16.2	15.7	18.6
Females	39.4	39.6	39.5	41.9	40.2	40.2	46.2	45.1	42.7	49.5	60.8
Below Secondary	7.4	8.6	8.3	7.8	6.5	5.2	6.7	4.9	5.3	5.4	7.6
Secondary	8.7	9.6	7.9	8.1	7.0	8.1	8.7	7.9	6.3	9.0	9.8
Post-Secondary (Non-Tertiary)	5.1	5.1	5.5	4.3	4.3	5.0	4.9	5.5	5.8	5.4	9.0
Diploma & Professional Qualification	7.0	6.3	7.4	8.7	7.9	8.6	9.4	9.5	9.6	11.5	15.9
Degree	11.2	10.0	10.3	13.0	14.5	13.2	16.5	17.2	15.6	18.2	18.6

Source: Comprehensive Labour Force Survey, Manpower Research & Statistics Department, MOM

TABLE 95
UNEMPLOYED RESIDENTS AGED FIFTEEN YEARS AND OVER BY HIGHEST QUALIFICATION ATTAINED, AGE
AND SEX, JUNE 2020

Thousands

Sex / Age (Years)	Total	Below Secondary	Secondary	Post- Secondary (Non-Tertiary)	Diploma & Professional Qualification	Degree
Total	122.9	18.2	19.4	18.3	29.7	37.2
15 - 29	40.7	1.4	4.7	8.9	13.2	12.4
30 - 39	20.0	1.6	2.7	2.5	5.1	8.2
40 - 49	21.5	2.5	2.8	2.5	5.1	8.8
50 & Over	40.6	12.7	9.3	4.5	6.3	7.8
Males	62.0	10.6	9.7	9.3	13.8	18.6
15 - 29	18.9	0.8	2.2	4.1	5.8	5.9
30 - 39	9.1	0.6	1.2	1.4	2.2	3.7
40 - 49	9.8	1.2	1.1	1.4	2.1	3.9
50 & Over	24.2	8.0	5.1	2.4	3.6	5.1
Females	60.8	7.6	9.8	9.0	15.9	18.6
15 - 29	21.8	0.6	2.4	4.8	7.4	6.5
30 - 39	10.9	1.0	1.5	1.0	2.9	4.5
40 - 49	11.7	1.2	1.6	1.0	2.9	4.9
50 & Over	16.5	4.7	4.2	2.1	2.7	2.7

Source: Comprehensive Labour Force Survey, Manpower Research & Statistics Department, MOM

TABLE 96
UNEMPLOYED RESIDENTS AGED FIFTEEN YEARS AND OVER BY HIGHEST QUALIFICATION ATTAINED,
MARITAL STATUS AND SEX, JUNE 2020

Thousands

Sex / Marital Status	Total	Below Secondary	Secondary	Post- Secondary (Non-Tertiary)	Diploma & Professional Qualification	Degree
Total	122.9	18.2	19.4	18.3	29.7	37.2
Single	58.4	4.2	7.7	10.8	17.2	18.5
Married	54.3	10.7	9.7	6.3	10.8	16.8
Widowed / Divorced	10.2	3.3	2.0	1.2	1.7	1.9
Males	62.0	10.6	9.7	9.3	13.8	18.6
Single	28.4	2.7	3.9	5.2	7.8	8.9
Married	29.6	6.4	5.3	3.6	5.5	8.8
Widowed / Divorced	4.0	1.5	0.5	0.5	0.5	0.9
Females	60.8	7.6	9.8	9.0	15.9	18.6
Single	30.0	1.5	3.8	5.6	9.4	9.6
Married	24.7	4.3	4.4	2.7	5.3	8.0
Widowed / Divorced	6.2	1.8	1.6	0.7	1.2	1.0

Source: Comprehensive Labour Force Survey, Manpower Research & Statistics Department, MOM

TABLE 97

UNEMPLOYED RESIDENTS AGED FIFTEEN YEARS AND OVER BY MARITAL STATUS AND SEX, 2010 - 2020 (JUNE)

Thousands

Sex / Marital Status	2010	2011	2012	2013	2014	2015	2016	2017	2018	2019	2020
Total	84.4	81.2	79.0	82.6	81.8	84.5	92.3	94.4	89.0	98.1	122.9
Single	42.4	38.3	36.7	40.1	41.1	42.4	44.4	46.4	42.5	48.6	58.4
Married	37.1	38.0	36.9	37.4	35.7	35.8	42.4	42.1	40.1	43.3	54.3
Widowed / Divorced	4.9	4.9	5.4	5.2	5.0	6.3	5.5	5.9	6.4	6.2	10.2
Males	45.0	41.6	39.5	40.7	41.6	44.4	46.1	49.3	46.4	48.6	62.0
Single	23.5	20.2	19.8	20.6	21.4	22.8	22.0	24.1	22.1	25.0	28.4
Married	19.5	19.8	17.8	18.0	18.1	18.8	21.7	22.2	22.0	21.4	29.6
Widowed / Divorced	2.0	1.5	1.9	2.1	2.0	2.7	2.4	3.0	2.3	2.1	4.0
Females	39.4	39.6	39.5	41.9	40.2	40.2	46.2	45.1	42.7	49.5	60.8
Single	18.9	18.1	16.9	19.4	19.7	19.6	22.4	22.3	20.4	23.6	30.0
Married	17.6	18.2	19.1	19.4	17.6	17.0	20.7	19.9	18.1	21.9	24.7
Widowed / Divorced	2.9	3.4	3.5	3.1	2.9	3.6	3.1	2.9	4.1	4.0	6.2

Source: Comprehensive Labour Force Survey, Manpower Research & Statistics Department, MOM

TABLE 98
UNEMPLOYED RESIDENTS AGED FIFTEEN YEARS AND OVER BY MARITAL STATUS, AGE AND SEX, JUNE 2020

Thousands												
Age (Years)	Total			Single			Married			Widowed / Divorced		
	Total	Males	Females	Total	Males	Females	Total	Males	Females	Total	Males	Females
Total	122.9	62.0	60.8	58.4	28.4	30.0	54.3	29.6	24.7	10.2	4.0	6.2
15 - 29	40.7	18.9	21.8	38.2	18.1	20.0	2.4	0.8	1.6	0.1	-	0.1
30 - 39	20.0	9.1	10.9	7.9	4.2	3.7	10.8	4.4	6.4	1.3	0.5	0.8
40 - 49	21.5	9.8	11.7	5.8	2.8	3.0	12.9	6.0	6.9	2.8	1.0	1.8
50 & Over	40.6	24.2	16.5	6.5	3.2	3.2	28.2	18.5	9.7	6.0	2.4	3.6

Source: Comprehensive Labour Force Survey, Manpower Research & Statistics Department, MOM

TABLE 99
UNEMPLOYED RESIDENTS AGED FIFTEEN YEARS AND OVER BY DURATION OF UNEMPLOYMENT,
AGE AND SEX, JUNE 2020
(TOTAL)

Thousands

Duration of Unemployment (Weeks)			Age (Years)					
			Total	15 - 24	25 - 29	30 - 39	40 - 49	50 & Over
Total			122.9	23.6	17.0	20.0	21.5	40.6
Under	5		45.1	12.3	6.6	7.4	7.3	11.5
5	-	9	26.5	5.2	3.4	5.0	4.0	9.0
10	-	14	15.8	2.7	2.5	3.2	2.2	5.2
15	-	19	8.0	0.8	1.4	1.1	2.0	2.8
20	-	24	7.1	0.8	0.6	1.0	1.2	3.5
25	-	29	3.7	0.6	0.4	0.4	1.1	1.3
30	-	39	3.3	0.3	0.5	0.2	0.7	1.5
40	-	51	6.6	0.6	0.9	1.1	1.6	2.4
52	&	Over	6.6	0.3	0.6	0.6	1.5	3.6
Median Duration (Weeks)			8.0	4.0	8.0	8.0	8.0	9.0

Source: Comprehensive Labour Force Survey, Manpower Research & Statistics Department, MOM

TABLE 99 *(continued)*
**UNEMPLOYED RESIDENTS AGED FIFTEEN YEARS AND OVER BY DURATION OF UNEMPLOYMENT,
 AGE AND SEX, JUNE 2020**
 (MALES)

Thousands

Duration of Unemployment (Weeks)	Age (Years)					
	Total	15 - 24	25 - 29	30 - 39	40 - 49	50 & Over
Total	62.0	8.6	10.3	9.1	9.8	24.2
Under 5	22.3	5.0	4.0	3.1	3.3	6.9
5 - 9	12.0	1.7	1.9	2.1	1.6	4.7
10 - 14	8.2	0.6	1.5	1.7	1.1	3.2
15 - 19	4.3	0.3	0.8	0.5	1.0	1.7
20 - 24	3.7	0.2	0.5	0.4	0.4	2.1
25 - 29	2.0	0.3	0.3	0.2	0.5	0.8
30 - 39	1.9	0.1	0.3	0.2	0.4	1.0
40 - 51	4.0	0.3	0.6	0.6	0.9	1.7
52 & Over	3.6	0.2	0.3	0.4	0.8	2.0
Median Duration (Weeks)	8.0	4.0	8.0	8.0	10.0	10.0

Source: Comprehensive Labour Force Survey, Manpower Research & Statistics Department, MOM

TABLE 99 *(continued)*
**UNEMPLOYED RESIDENTS AGED FIFTEEN YEARS AND OVER BY DURATION OF UNEMPLOYMENT,
AGE AND SEX, JUNE 2020**
(FEMALES)

Thousands

Duration of Unemployment (Weeks)	Age (Years)					
	Total	15 - 24	25 - 29	30 - 39	40 - 49	50 & Over
Total	60.8	15.0	6.7	10.9	11.7	16.5
Under 5	22.8	7.3	2.6	4.4	4.0	4.5
5 - 9	14.5	3.5	1.5	2.8	2.4	4.2
10 - 14	7.7	2.1	1.0	1.5	1.1	1.9
15 - 19	3.8	0.5	0.5	0.6	1.0	1.1
20 - 24	3.4	0.6	0.1	0.6	0.8	1.4
25 - 29	1.7	0.3	0.1	0.2	0.6	0.5
30 - 39	1.4	0.2	0.2	0.1	0.4	0.6
40 - 51	2.6	0.4	0.4	0.5	0.7	0.6
52 & Over	3.0	0.2	0.3	0.2	0.7	1.6
Median Duration (Weeks)	8.0	5.0	8.0	8.0	8.0	8.0

Source: Comprehensive Labour Force Survey, Manpower Research & Statistics Department, MOM

TABLE 100
UNEMPLOYED RESIDENTS AGED FIFTEEN YEARS AND OVER BY DURATION OF UNEMPLOYMENT,
HIGHEST QUALIFICATION ATTAINED AND SEX, JUNE 2020
 (TOTAL)

Duration of Unemployment (Weeks)		Total	Below Secondary	Secondary	Post- Secondary (Non-Tertiary)	Diploma & Professional Qualification	Degree
Total		122.9	18.2	19.4	18.3	29.7	37.2
Under	5	45.1	6.5	7.0	8.4	11.4	11.9
5	- 9	26.5	4.6	4.1	4.3	6.5	7.0
10	- 14	15.8	2.0	2.6	1.8	4.0	5.5
15	- 19	8.0	1.1	1.4	0.8	1.9	2.9
20	- 24	7.1	1.9	1.0	0.5	1.4	2.3
25	- 29	3.7	0.2	0.6	0.4	0.9	1.6
30	- 39	3.3	0.4	0.5	0.2	0.8	1.4
40	- 51	6.6	0.8	0.9	1.2	1.4	2.4
52	& Over	6.6	0.8	1.4	0.7	1.5	2.2
Median Duration (Weeks)		8.0	8.0	8.0	6.0	8.0	8.0

Thousands

Source: Comprehensive Labour Force Survey, Manpower Research & Statistics Department, MOM

TABLE 100 (continued)

**UNEMPLOYED RESIDENTS AGED FIFTEEN YEARS AND OVER BY DURATION OF UNEMPLOYMENT,
HIGHEST QUALIFICATION ATTAINED AND SEX, JUNE 2020**

(MALES)

Thousands

Duration of Unemployment (Weeks)		Total	Below Secondary	Secondary	Post- Secondary (Non-Tertiary)	Diploma & Professional Qualification	Degree
Total		62.0	10.6	9.7	9.3	13.8	18.6
Under	5	22.3	3.8	3.2	4.1	5.6	5.7
5	- 9	12.0	2.3	2.0	2.3	2.7	2.7
10	- 14	8.2	1.1	1.4	1.0	1.7	2.9
15	- 19	4.3	0.8	0.7	0.1	0.9	1.7
20	- 24	3.7	1.0	0.6	0.3	0.5	1.2
25	- 29	2.0	0.2	0.2	0.3	0.5	0.9
30	- 39	1.9	0.3	0.3	0.1	0.4	0.8
40	- 51	4.0	0.5	0.6	0.8	0.6	1.5
52	& Over	3.6	0.5	0.6	0.4	0.9	1.2
Median Duration (Weeks)		8.0	8.0	8.0	6.0	8.0	12.0

Source: Comprehensive Labour Force Survey, Manpower Research & Statistics Department, MOM

TABLE 100 *(continued)*
**UNEMPLOYED RESIDENTS AGED FIFTEEN YEARS AND OVER BY DURATION OF UNEMPLOYMENT,
 HIGHEST QUALIFICATION ATTAINED AND SEX, JUNE 2020**
 (FEMALES)

Duration of Unemployment (Weeks)		Total	Below Secondary	Secondary	Post- Secondary (Non-Tertiary)	Diploma & Professional Qualification	Degree
Total		60.8	7.6	9.8	9.0	15.9	18.6
Under	5	22.8	2.7	3.8	4.3	5.8	6.2
5	- 9	14.5	2.3	2.1	2.0	3.8	4.2
10	- 14	7.7	0.9	1.1	0.8	2.2	2.6
15	- 19	3.8	0.2	0.6	0.7	1.0	1.2
20	- 24	3.4	0.8	0.4	0.2	0.8	1.1
25	- 29	1.7	0.1	0.4	0.2	0.4	0.7
30	- 39	1.4	0.1	0.2	0.1	0.4	0.6
40	- 51	2.6	0.3	0.3	0.4	0.8	0.8
52	& Over	3.0	0.3	0.8	0.3	0.6	1.0
Median Duration (Weeks)		8.0	8.0	8.0	5.0	8.0	8.0

Thousands

Source: Comprehensive Labour Force Survey, Manpower Research & Statistics Department, MOM

TABLE 101

**MEDIAN DURATION OF RESIDENT UNEMPLOYMENT BY HIGHEST QUALIFICATION ATTAINED,
AGE AND SEX, JUNE 2020**

Sex / Age (Years)								Weeks
			Total	Below Secondary	Secondary	Post- Secondary (Non-Tertiary)	Diploma & Professional Qualification	Degree
Total			8.0	8.0	8.0	6.0	8.0	8.0
15	-	29	6.0	s	6.0	4.0	5.0	8.0
30	-	39	8.0	6.0	6.0	8.0	8.0	8.0
40	-	49	8.0	4.0	12.0	8.0	8.0	12.0
50	&	Over	9.0	8.0	8.0	8.0	12.0	12.0
Males			8.0	8.0	8.0	6.0	8.0	12.0
15	-	29	5.0	s	6.0	4.0	4.0	8.0
30	-	39	8.0	s	s	s	7.0	10.0
40	-	49	10.0	s	s	s	8.0	15.0
50	&	Over	10.0	8.0	8.5	8.0	12.0	12.0
Females			8.0	8.0	8.0	5.0	8.0	8.0
15	-	29	6.0	s	6.0	4.0	6.0	8.0
30	-	39	8.0	s	s	s	8.0	8.0
40	-	49	8.0	s	8.0	s	8.0	11.0
50	&	Over	8.0	8.0	8.0	8.0	12.0	12.0

Source: Comprehensive Labour Force Survey, Manpower Research & Statistics Department, MOM

TABLE 102
RESIDENT LONG-TERM UNEMPLOYMENT RATE BY AGE, HIGHEST QUALIFICATION ATTAINED
AND SEX, JUNE 2020
 (Non-Seasonally Adjusted)

				Per Cent
Characteristics				
Total				
Total				0.9
Males				0.9
Females				0.8
Age (Years)				
15	-	29		1.0
30	-	39		0.4
40	-	49		0.9
50	-	59		1.0
60	&	Over		1.2
60	-	69		0.7
70	&	Over		0.9
Highest Qualification Attained				
Below Secondary			0.6	0.8
Secondary			0.9	0.9
Post-Secondary (Non-Tertiary)			0.9	0.9
Diploma & Professional Qualification			1.0	1.0
Degree			0.8	0.7

Source: Comprehensive Labour Force Survey, Manpower Research & Statistics Department, MOM

Notes :

- 1) Long-term unemployment rate is defined as the percentage of long-term unemployed persons (i.e. those who have been unemployed for 25 weeks or more) to the labour force.
- 2) Long-term unemployment among residents aged 70 & over is uncommon. The number of persons in this category captured in sample is therefore small. As such, users are advised to interpret the data with caution.

TABLE 103
RESIDENT UNEMPLOYMENT RATE BY OCCUPATION, 2010 - 2020 (JUNE)

								Per Cent
June	Managers & Administrators (Including Working Proprietors)	Pro- fessionals	Associate Pro- fessionals & Technicians	Clerical Support Workers	Service & Sales Workers	Craftsmen & Related Trades Workers	Plant & Machine Operators & Assemblers	Cleaners, Labourers & Related Workers
2010	2.1	2.9	3.3	5.6	5.8	5.1	3.9	5.3
2011	2.0	2.4	2.9	5.7	5.8	3.8	4.0	5.1
2012	1.8	2.4	2.8	4.9	5.7	3.3	3.6	5.1
2013	2.4	2.6	2.8	5.2	5.5	2.9	4.0	4.2
2014	2.6	2.7	3.1	4.9	5.0	2.6	3.6	4.3
2015	2.2	2.6	3.2	5.2	5.6	3.1	3.0	3.8
2016	3.0	3.0	3.4	5.9	4.9	3.3	3.0	3.9
2017	2.8	2.9	3.3	5.7	5.8	3.0	3.5	3.9
2018	2.7	3.1	3.0	5.0	4.5	3.6	3.2	3.9
2019	2.4	2.7	3.6	6.3	5.9	3.7	2.7	4.1
2020	2.3	3.4	4.5	7.7	7.9	5.2	3.9	6.9

Source: Comprehensive Labour Force Survey, Manpower Research & Statistics Department, MOM

Notes :

1) Data exclude unemployed residents without work experience.

2) Data are classified based on Singapore Standard Occupational Classification (SSOC) 2020. Data before year 2020 which were coded based on earlier versions of the SSOC were mapped to SSOC 2020 as far as possible to facilitate data comparability.

TABLE 104
UNEMPLOYED RESIDENTS AGED FIFTEEN YEARS AND OVER WHO HAVE WORKED BEFORE BY PREVIOUS OCCUPATION
AND SEX, 2010 - 2020 (JUNE)
 (TOTAL)

										Thousands
June	Total	Managers & Admini- strators (including Working Proprietors)	Pro- fessionals	Associate Pro- fessionals & Technicians	Clerical Support Workers	Service & Sales Workers	Craftsmen & Related Trades Workers	Plant & Machine Operators & Assemblers	Cleaners, Labourers & Related Workers	Others ¹
2010	77.0	7.6	11.0	10.3	14.4	14.4	4.6	6.1	8.1	0.4
2011	74.0	7.4	8.5	10.2	15.0	14.5	3.5	6.5	7.8	0.4
2012	71.2	6.8	9.1	9.6	13.6	15.4	3.1	5.6	7.8	0.2
2013	73.6	8.8	10.0	10.5	14.8	14.2	2.4	6.1	6.6	0.2
2014	74.7	9.4	10.4	12.7	13.8	13.0	2.2	5.4	7.5	0.2
2015	75.7	8.1	10.7	13.5	14.7	14.9	2.7	4.6	6.4	0.2
2016	81.7	10.5	13.1	15.3	15.3	13.4	2.7	4.7	6.6	0.2
2017	82.8	10.1	13.0	14.9	15.1	15.1	2.4	5.5	6.5	0.3
2018	77.2	9.4	14.2	14.3	12.6	12.5	2.6	5.0	6.3	0.4
2019	85.0	8.8	12.9	17.3	15.9	16.2	2.6	4.2	6.3	0.7
2020	108.7	8.7	17.8	21.8	17.9	21.6	3.4	6.1	11.1	0.3

Source: Comprehensive Labour Force Survey, Manpower Research & Statistics Department, MOM

Note :

1) Data are classified based on Singapore Standard Occupational Classification (SSOC) 2020. Data before year 2020 which were coded based on earlier versions of the SSOC were mapped to SSOC 2020 as far as possible to facilitate data comparability.

TABLE 104 (continued)

**UNEMPLOYED RESIDENTS AGED FIFTEEN YEARS AND OVER WHO HAVE WORKED BEFORE BY PREVIOUS OCCUPATION
AND SEX, 2010 - 2020 (JUNE)**

(MALES)

Thousands

June	Total	Managers & Admini- strators (including Working Proprietors)	Pro- fessionals	Associate Pro- fessionals & Technicians	Clerical Support Workers	Service & Sales Workers	Craftsmen & Related Trades Workers	Plant & Machine Operators & Assemblers	Cleaners, Labourers & Related Workers	Others ¹
2010	41.3	5.2	5.2	5.8	4.1	6.9	4.3	4.2	5.2	0.2
2011	38.4	5.2	4.5	6.2	4.0	6.5	3.3	4.4	3.9	0.4
2012	35.9	4.9	4.4	5.8	3.4	6.3	2.9	3.9	4.0	0.2
2013	36.7	5.8	5.3	5.1	3.6	6.1	2.2	4.6	4.0	0.2
2014	38.5	6.1	4.9	6.3	4.3	6.5	2.0	4.2	4.1	0.2
2015	40.3	5.6	5.2	7.5	4.5	7.4	2.4	3.8	3.8	0.2
2016	41.3	7.4	6.7	7.2	4.5	5.9	2.3	4.2	3.0	0.1
2017	43.9	6.7	6.1	7.7	4.7	7.8	2.2	4.7	3.8	0.3
2018	40.7	6.0	7.6	7.2	3.7	5.8	2.3	4.6	3.2	0.4
2019	42.4	5.5	5.8	8.7	4.8	7.4	2.1	3.6	3.9	0.6
2020	54.8	5.3	10.3	11.3	5.0	8.2	2.9	5.6	6.0	0.2

Source: Comprehensive Labour Force Survey, Manpower Research & Statistics Department, MOM

Note :

1) Data are classified based on Singapore Standard Occupational Classification (SSOC) 2020. Data before year 2020 which were coded based on earlier versions of the SSOC were mapped to SSOC 2020 as far as possible to facilitate data comparability.

TABLE 104 *(continued)*
**UNEMPLOYED RESIDENTS AGED FIFTEEN YEARS AND OVER WHO HAVE WORKED BEFORE BY PREVIOUS OCCUPATION
AND SEX, 2010 - 2020 (JUNE)**
(FEMALES)

										Thousands
June	Total	Managers & Admini- strators (including Working Proprietors)	Pro- fessionals	Associate Pro- fessionals & Technicians	Clerical Support Workers	Service & Sales Workers	Craftsmen & Related Trades Workers	Plant & Machine Operators & Assemblers	Cleaners, Labourers & Related Workers	Others ¹
2010	35.7	2.4	5.8	4.5	10.3	7.5	0.3	1.9	2.9	0.2
2011	35.6	2.2	4.0	4.0	11.0	8.0	0.3	2.1	3.9	-
2012	35.4	1.8	4.7	3.8	10.2	9.1	0.3	1.7	3.8	-
2013	36.9	2.9	4.7	5.4	11.2	8.2	0.3	1.5	2.6	-
2014	36.2	3.3	5.6	6.4	9.5	6.5	0.2	1.2	3.4	-
2015	35.4	2.5	5.5	6.1	10.2	7.5	0.3	0.8	2.6	-
2016	40.4	3.1	6.4	8.1	10.8	7.5	0.5	0.5	3.6	-
2017	38.9	3.4	6.9	7.2	10.4	7.3	0.2	0.8	2.7	-
2018	36.5	3.5	6.5	7.1	8.8	6.7	0.3	0.4	3.1	0.1
2019	42.6	3.3	7.1	8.7	11.1	8.8	0.5	0.6	2.4	0.1
2020	53.9	3.3	7.5	10.5	12.9	13.4	0.6	0.5	5.1	0.1

Source: Comprehensive Labour Force Survey, Manpower Research & Statistics Department, MOM

Note :

1) Data are classified based on Singapore Standard Occupational Classification (SSOC) 2020. Data before year 2020 which were coded based on earlier versions of the SSOC were mapped to SSOC 2020 as far as possible to facilitate data comparability.

TABLE 105
UNEMPLOYED RESIDENT PMETs AND NON-PMETs AGED FIFTEEN YEARS AND OVER WHO HAVE WORKED BEFORE
BY AGE, 2010 - 2020 (JUNE)

Thousands											
Previous Occupation (SSOC 2020) / Age (Years)	2010	2011	2012	2013	2014	2015	2016	2017	2018	2019	2020
PMETs	28.9	26.2	25.5	29.2	32.6	32.2	38.8	38.0	37.9	39.1	48.2
15 - 29	8.7	5.7	6.2	6.8	8.3	7.3	8.2	7.4	8.6	8.8	8.9
30 - 39	8.5	7.9	7.1	8.8	8.6	7.1	10.3	9.0	8.7	8.1	11.2
40 - 49	6.2	6.3	6.1	7.4	8.7	8.9	9.9	10.8	9.9	11.2	12.6
50 & Over	5.5	6.2	6.2	6.3	6.9	8.9	10.4	10.7	10.8	11.0	15.5
Non - PMETs	48.0	47.8	45.7	44.4	42.1	43.5	42.9	44.9	39.4	45.9	60.5
15 - 29	16.9	16.1	15.3	14.6	15.2	16.0	13.7	15.3	12.9	15.5	19.5
30 - 39	8.0	7.3	6.0	7.0	6.4	5.4	5.9	5.4	4.9	5.9	7.9
40 - 49	9.9	9.5	8.9	7.7	6.8	6.2	6.9	6.4	6.2	6.5	8.6
50 & Over	13.2	14.8	15.5	15.1	13.8	15.8	16.4	17.8	15.4	18.0	24.5

Source: Comprehensive Labour Force Survey, Manpower Research & Statistics Department, MOM

Notes :

1) PMETs / Non-PMETs refers to the occupations in which unemployed residents were previously in.

2) Data are classified based on Singapore Standard Occupational Classification (SSOC) 2020. Data before year 2020 which were coded based on earlier versions of the SSOC were mapped to SSOC 2020 as far as possible to facilitate data comparability.

TABLE 106

**LONG-TERM UNEMPLOYED RESIDENT PMETs AND NON-PMETs AGED FIFTEEN YEARS AND OVER WHO HAVE WORKED BEFORE
BY AGE, 2010 - 2020 (JUNE)**

Previous Occupation (SSOC 2020) / Age (Years)	Thousands										
	2010	2011	2012	2013	2014	2015	2016	2017	2018	2019	2020
PMETs	6.3	6.2	6.2	7.0	7.1	8.1	10.7	8.8	10.9	7.4	10.4
15 - 29	0.8	0.4	0.8	0.4	0.7	0.6	0.7	0.8	0.7	0.6	1.1
30 - 39	1.6	1.6	1.0	1.8	1.4	1.3	2.3	1.6	2.3	1.0	1.5
40 - 49	2.0	1.8	2.0	2.0	2.5	2.6	3.4	3.1	3.0	1.9	3.2
50 & Over	1.8	2.4	2.4	2.8	2.4	3.6	4.4	3.3	4.9	3.9	4.6
Non - PMETs	9.0	8.8	8.4	7.2	6.0	6.4	7.0	7.1	6.8	7.4	8.5
15 - 29	1.6	1.2	1.0	0.9	0.9	1.2	1.0	1.2	1.2	1.1	2.0
30 - 39	1.4	1.1	0.9	0.9	0.7	0.9	0.6	1.0	0.7	1.1	0.8
40 - 49	2.1	2.4	2.2	1.3	1.2	0.9	1.4	1.1	0.8	1.3	1.7
50 & Over	3.8	4.1	4.3	4.0	3.3	3.5	4.0	3.9	4.1	4.0	4.1

Source: Comprehensive Labour Force Survey, Manpower Research & Statistics Department, MOM

Notes :

1) PMETs / Non-PMETs refers to the occupations in which unemployed residents were previously in.

2) Data are classified based on Singapore Standard Occupational Classification (SSOC) 2020. Data before year 2020 which were coded based on earlier versions of the SSOC were mapped to SSOC 2020 as far as possible to facilitate data comparability.

TABLE 107

**UNEMPLOYED RESIDENTS AGED FIFTEEN YEARS AND OVER WHO HAVE WORKED BEFORE BY PREVIOUS OCCUPATION,
AGE AND SEX, JUNE 2020**

Thousands

Sex / Age (Years)	Total	Managers & Admini- strators (including Working Proprietors)	Pro- fessionals	Associate Pro- fessionals & Technicians	Clerical Support Workers	Service & Sales Workers	Craftsmen & Related Trades Workers	Plant & Machine Operators & Assemblers	Cleaners, Labourers & Related Workers	Others ¹
Total	108.7	8.7	17.8	21.8	17.9	21.6	3.4	6.1	11.1	0.3
15 - 29	28.4	0.1	2.8	6.1	7.2	8.6	0.4	1.0	2.2	0.1
30 - 39	19.1	1.2	4.2	5.7	2.7	3.3	0.4	0.5	0.9	0.1
40 - 49	21.2	3.0	5.1	4.4	3.1	2.7	0.6	0.7	1.5	0.1
50 & Over	40.0	4.4	5.6	5.5	5.0	7.0	2.0	3.9	6.6	0.1
Males	54.8	5.3	10.3	11.3	5.0	8.2	2.9	5.6	6.0	0.2
15 - 29	12.3	0.1	1.5	2.4	2.4	3.3	0.3	0.8	1.4	0.1
30 - 39	8.8	0.5	2.5	2.8	0.8	1.0	0.3	0.4	0.5	0.1
40 - 49	9.7	1.7	2.5	2.1	0.6	0.8	0.5	0.6	0.8	0.1
50 & Over	24.0	3.0	3.8	3.9	1.3	3.1	1.8	3.7	3.4	0.1
Females	53.9	3.3	7.5	10.5	12.9	13.4	0.6	0.5	5.1	0.1
15 - 29	16.1	-	1.3	3.7	4.8	5.3	0.1	0.1	0.8	0.1
30 - 39	10.3	0.7	1.8	2.9	1.9	2.3	0.2	0.1	0.4	0.1
40 - 49	11.5	1.3	2.6	2.3	2.5	1.9	0.1	0.2	0.6	-
50 & Over	16.0	1.3	1.8	1.7	3.6	3.9	0.3	0.2	3.2	-

Source: Comprehensive Labour Force Survey, Manpower Research & Statistics Department, MOM

Note :

1) 'Others' includes Agricultural & Fishery Workers and Workers Not Elsewhere Classified.

TABLE 108
UNEMPLOYED RESIDENTS AGED FIFTEEN YEARS AND OVER WHO HAVE WORKED BEFORE BY PREVIOUS INDUSTRY,
AGE AND SEX, JUNE 2020
 (TOTAL)

			Thousands				
Previous Industry (SSIC 2020)			Total	15 - 29	30 - 39	40 - 49	50 & Over
Total			108.7	28.4	19.1	21.2	40.0
C	Manufacturing		9.5	1.6	1.5	1.9	4.6
F	Construction		5.6	0.6	0.7	0.9	3.3
G - U	Services		91.8	25.8	16.6	18.2	31.2
	G	Wholesale & Retail Trade	14.7	5.0	2.2	2.3	5.2
	H	Transportation & Storage	10.3	2.4	1.6	1.6	4.7
	I	Accommodation & Food Services	12.3	3.9	1.8	2.4	4.2
	J	Information & Communications	7.3	2.4	1.7	1.7	1.5
	K	Financial & Insurance Services	7.9	1.9	1.7	2.2	2.1
	L	Real Estate Services	1.8	0.3	0.3	0.5	0.7
	M	Professional Services	8.2	2.1	1.7	2.2	2.2
	N	Administrative & Support Services	8.4	2.0	1.4	1.4	3.6
	O, P	Public Administration & Education	8.8	2.3	1.7	1.9	2.8
	Q	Health & Social Services	5.7	2.2	0.9	0.9	1.7
	R	Arts, Entertainment & Recreation	2.5	0.8	0.7	0.5	0.5
	S - U	Other Community, Social & Personal Services	3.9	0.8	0.7	0.7	1.8
A, B, D, E	Others	¹	1.9	0.3	0.3	0.3	0.9

Source: Comprehensive Labour Force Survey, Manpower Research & Statistics Department, MOM

Note :

1) 'Others' includes Agriculture, Fishing, Quarrying, Utilities and Sewerage & Waste Management.

TABLE 108 (continued)

**UNEMPLOYED RESIDENTS AGED FIFTEEN YEARS AND OVER WHO HAVE WORKED BEFORE BY PREVIOUS INDUSTRY,
AGE AND SEX, JUNE 2020**

(MALES)

Thousands

Previous Industry (SSIC 2020)		Total	15 - 29	30 - 39	40 - 49	50 & Over
Total		54.8	12.3	8.8	9.7	24.0
C	Manufacturing	6.1	1.1	0.9	1.0	3.2
F	Construction	4.2	0.4	0.5	0.5	2.7
G - U	Services	43.2	10.5	7.2	8.1	17.4
	G Wholesale & Retail Trade	6.0	1.8	0.9	0.4	2.8
	H Transportation & Storage	7.3	1.4	1.0	1.3	3.6
	I Accommodation & Food Services	6.3	1.8	0.6	1.6	2.2
	J Information & Communications	4.1	1.2	1.1	0.8	0.9
	K Financial & Insurance Services	3.4	0.6	0.7	0.9	1.1
	L Real Estate Services	1.1	0.1	0.2	0.2	0.6
	M Professional Services	3.9	0.8	0.8	1.2	1.1
	N Administrative & Support Services	4.2	0.8	0.6	0.6	2.1
	O, P Public Administration & Education	3.0	0.9	0.3	0.6	1.2
	Q Health & Social Services	1.1	0.3	0.2	0.1	0.5
	R Arts, Entertainment & Recreation	1.2	0.4	0.4	0.1	0.3
	S - U Other Community, Social & Personal Services	1.7	0.4	0.2	0.1	0.9
A, B, D, E Others ¹		1.3	0.3	0.2	0.1	0.7

Source: Comprehensive Labour Force Survey, Manpower Research & Statistics Department, MOM

Note :

1) 'Others' includes Agriculture, Fishing, Quarrying, Utilities and Sewerage & Waste Management.

TABLE 108 *(continued)*
UNEMPLOYED RESIDENTS AGED FIFTEEN YEARS AND OVER WHO HAVE WORKED BEFORE BY PREVIOUS INDUSTRY,
AGE AND SEX, JUNE 2020
(FEMALES)

			Thousands				
Previous Industry (SSIC 2020)			Total	15 - 29	30 - 39	40 - 49	50 & Over
Total			53.9	16.1	10.3	11.5	16.0
C	Manufacturing		3.3	0.5	0.5	0.9	1.4
F	Construction		1.4	0.2	0.2	0.3	0.6
G - U	Services		48.6	15.3	9.4	10.1	13.8
	G	Wholesale & Retail Trade	8.7	3.2	1.3	1.9	2.4
	H	Transportation & Storage	3.0	1.0	0.6	0.3	1.1
	I	Accommodation & Food Services	6.0	2.0	1.2	0.7	2.0
	J	Information & Communications	3.3	1.2	0.6	0.8	0.6
	K	Financial & Insurance Services	4.5	1.3	0.9	1.3	1.1
	L	Real Estate Services	0.6	0.2	0.1	0.3	0.1
	M	Professional Services	4.4	1.3	0.9	1.0	1.1
	N	Administrative & Support Services	4.3	1.1	0.8	0.8	1.6
	O, P	Public Administration & Education	5.8	1.4	1.4	1.4	1.6
	Q	Health & Social Services	4.6	1.9	0.7	0.8	1.1
	R	Arts, Entertainment & Recreation	1.3	0.4	0.3	0.4	0.2
	S - U	Other Community, Social & Personal Services	2.2	0.4	0.5	0.6	0.8
A, B, D, E Others ¹			0.6	-	0.1	0.2	0.3

Source: Comprehensive Labour Force Survey, Manpower Research & Statistics Department, MOM

Note :

1) 'Others' includes Agriculture, Fishing, Quarrying, Utilities and Sewerage & Waste Management.

TABLE 109

**UNEMPLOYED RESIDENTS AGED FIFTEEN YEARS AND OVER WHO HAVE WORKED BEFORE BY
MAIN REASON FOR LEAVING PREVIOUS JOB, AGE AND SEX, JUNE 2020**

(TOTAL)

Thousands

Main Reason for Leaving Previous Job	Total	15 - 29	30 - 39	40 - 49	50 & Over
Total	108.7	28.4	19.1	21.2	40.0
Retrenchment	20.1	3.2	4.3	4.5	8.1
Temporary Lay-Off Without Pay	6.5	1.4	1.4	0.9	2.8
Cessation of Business	8.3	1.3	1.3	1.8	3.9
Dismissal	3.5	0.5	0.4	1.0	1.5
Completion of Contract / Job	14.3	5.5	1.8	2.3	4.7
Job Was Temporary in Nature	6.9	4.3	0.6	0.4	1.6
Pay Was Too Low	3.6	0.9	0.7	0.5	1.6
Poor Working Conditions	2.4	0.4	0.3	0.5	1.3
Long Working Hours / Work Too Demanding	4.9	0.8	1.1	1.4	1.7
Poor Career Prospects	5.7	1.8	1.1	1.1	1.8
Felt My Skills and Qualifications Were Not Fully Utilised in Previous Job	2.8	0.6	1.3	0.7	0.3
Relationship Problem with Colleagues / Boss	4.3	0.6	1.0	1.2	1.6
Did Not Like the Previous Job / No Interest	4.5	1.5	1.0	0.8	1.2
Wanted to Start My Own Business	2.1	0.3	0.3	0.5	0.9
Illness / Injury / Accident	4.0	0.4	0.5	0.8	2.3
Retirement	2.3	-	-	-	2.3
Housework	1.3	-	0.3	0.4	0.6
Care for Own Children Aged 12 & Below	2.7	0.4	0.8	1.3	0.2
Care for Families (Including Own Children Aged Above 12 & Grandchildren) / Relatives	3.0	0.2	0.3	0.9	1.6
On Course / Further Study	4.9	4.4	0.4	0.1	-
Others	0.7	0.1	0.2	0.3	0.2

Source: Comprehensive Labour Force Survey, Manpower Research & Statistics Department, MOM

TABLE 109 *(continued)*
**UNEMPLOYED RESIDENTS AGED FIFTEEN YEARS AND OVER WHO HAVE WORKED BEFORE BY
 MAIN REASON FOR LEAVING PREVIOUS JOB, AGE AND SEX, JUNE 2020**
 (MALES)

Thousands					
Main Reason for Leaving Previous Job	Total	15 - 29	30 - 39	40 - 49	50 & Over
Total	54.8	12.3	8.8	9.7	24.0
Retrenchment	10.3	1.6	1.8	2.1	4.8
Temporary Lay-Off Without Pay	2.8	0.2	0.7	0.3	1.6
Cessation of Business	4.8	0.4	0.6	1.2	2.6
Dismissal	2.0	0.3	0.2	0.6	1.0
Completion of Contract / Job	6.9	2.4	1.0	0.7	2.8
Job Was Temporary in Nature	4.1	2.3	0.4	0.3	1.0
Pay Was Too Low	2.3	0.3	0.4	0.4	1.2
Poor Working Conditions	1.2	0.2	0.1	0.3	0.6
Long Working Hours / Work Too Demanding	2.5	0.3	0.3	0.6	1.2
Poor Career Prospects	3.0	0.7	0.7	0.6	1.0
Felt My Skills and Qualifications Were Not Fully Utilised in Previous Job	1.3	-	0.8	0.4	0.2
Relationship Problem with Colleagues / Boss	1.8	0.2	0.4	0.5	0.7
Did Not Like the Previous Job / No Interest	2.2	0.6	0.6	0.2	0.7
Wanted to Start My Own Business	1.1	0.2	0.3	0.2	0.5
Illness / Injury / Accident	2.3	0.2	0.2	0.4	1.5
Retirement	1.5	-	-	-	1.5
Housework	0.3	-	0.1	0.1	0.2
Care for Own Children Aged 12 & Below	0.4	-	0.1	0.4	-
Care for Families (Including Own Children Aged Above 12 & Grandchildren) / Relatives	0.9	0.1	0.1	0.3	0.5
On Course / Further Study	2.6	2.3	0.2	0.1	-
Others	0.5	0.1	0.1	0.2	0.2

Source: Comprehensive Labour Force Survey, Manpower Research & Statistics Department, MOM

TABLE 109 (continued)

**UNEMPLOYED RESIDENTS AGED FIFTEEN YEARS AND OVER WHO HAVE WORKED BEFORE BY
MAIN REASON FOR LEAVING PREVIOUS JOB, AGE AND SEX, JUNE 2020**

(FEMALES)

Thousands

Main Reason for Leaving Previous Job	Total	15 - 29	30 - 39	40 - 49	50 & Over
Total	53.9	16.1	10.3	11.5	16.0
Retrenchment	9.7	1.5	2.5	2.4	3.2
Temporary Lay-Off Without Pay	3.7	1.2	0.7	0.5	1.2
Cessation of Business	3.4	0.8	0.7	0.6	1.3
Dismissal	1.5	0.3	0.3	0.4	0.5
Completion of Contract / Job	7.4	3.1	0.8	1.6	1.9
Job Was Temporary in Nature	2.8	2.0	0.2	0.1	0.6
Pay Was Too Low	1.3	0.6	0.3	0.1	0.3
Poor Working Conditions	1.2	0.2	0.2	0.2	0.6
Long Working Hours / Work Too Demanding	2.4	0.5	0.8	0.8	0.4
Poor Career Prospects	2.7	1.1	0.4	0.5	0.7
Felt My Skills and Qualifications Were Not Fully Utilised in Previous Job	1.5	0.6	0.5	0.3	0.1
Relationship Problem with Colleagues / Boss	2.5	0.4	0.6	0.7	0.9
Did Not Like the Previous Job / No Interest	2.3	0.8	0.4	0.6	0.5
Wanted to Start My Own Business	1.0	0.2	0.1	0.4	0.4
Illness / Injury / Accident	1.7	0.2	0.3	0.4	0.8
Retirement	0.8	-	-	-	0.8
Housework	1.1	-	0.2	0.4	0.5
Care for Own Children Aged 12 & Below	2.2	0.4	0.8	0.9	0.2
Care for Families (Including Own Children Aged Above 12 & Grandchildren) / Relatives	2.1	0.2	0.3	0.6	1.1
On Course / Further Study	2.3	2.1	0.2	0.1	-
Others	0.2	0.1	0.1	0.1	-

Source: Comprehensive Labour Force Survey, Manpower Research & Statistics Department, MOM

TABLE 110
UNEMPLOYED RESIDENTS AGED FIFTEEN YEARS AND OVER WHO HAVE WORKED BEFORE BY
MAIN REASON FOR LEAVING PREVIOUS JOB, HIGHEST QUALIFICATION ATTAINED AND SEX, JUNE 2020
 (TOTAL)

Thousands						
Main Reason for Leaving Previous Job	Total	Below Secondary	Secondary	Post-Secondary (Non-Tertiary)	Diploma & Professional Qualification	Degree
Total	108.7	17.6	17.8	15.3	26.2	31.8
Retrenchment	20.1	3.1	3.0	2.7	4.8	6.3
Temporary Lay-Off Without Pay	6.5	1.5	1.5	0.8	1.3	1.3
Cessation of Business	8.3	2.2	1.5	0.8	1.8	2.0
Dismissal	3.5	0.5	0.5	0.7	0.9	0.8
Completion of Contract / Job	14.3	1.6	1.9	1.5	5.4	3.8
Job Was Temporary in Nature	6.9	1.0	1.3	1.0	1.6	2.0
Pay Was Too Low	3.6	1.0	0.9	0.5	0.7	0.5
Poor Working Conditions	2.4	0.4	0.6	0.2	0.4	0.8
Long Working Hours / Work Too Demanding	4.9	0.9	1.0	0.7	1.0	1.4
Poor Career Prospects	5.7	0.9	0.5	0.5	1.2	2.7
Felt My Skills and Qualifications Were Not Fully Utilised in Previous Job	2.8	0.1	0.4	0.5	0.6	1.4
Relationship Problem with Colleagues / Boss	4.3	1.1	0.4	0.5	0.8	1.5
Did Not Like the Previous Job / No Interest	4.5	0.6	0.8	0.5	1.1	1.4
Wanted to Start My Own Business	2.1	0.3	0.2	0.3	0.5	0.8
Illness / Injury / Accident	4.0	1.1	1.0	0.9	0.4	0.6
Retirement	2.3	0.4	0.4	0.5	0.6	0.4
Housework	1.3	0.4	0.2	0.1	0.2	0.4
Care for Own Children Aged 12 & Below	2.7	0.2	0.4	0.6	0.7	0.8
Care for Families (Including Own Children Aged Above 12 & Grandchildren) / Relatives	3.0	0.3	0.7	0.5	0.3	1.3
On Course / Further Study	4.9	-	0.4	1.4	1.9	1.2
Others	0.7	0.1	0.2	0.2	-	0.4

Source: Comprehensive Labour Force Survey, Manpower Research & Statistics Department, MOM

TABLE 110 (continued)

**UNEMPLOYED RESIDENTS AGED FIFTEEN YEARS AND OVER WHO HAVE WORKED BEFORE BY
MAIN REASON FOR LEAVING PREVIOUS JOB, HIGHEST QUALIFICATION ATTAINED AND SEX, JUNE 2020**

(MALES)

Thousands

Main Reason for Leaving Previous Job	Total	Below Secondary	Secondary	Post- Secondary (Non-Tertiary)	Diploma & Professional Qualification	Degree
Total	54.8	10.4	9.1	7.8	11.9	15.6
Retrenchment	10.3	1.5	1.5	1.5	2.0	3.8
Temporary Lay-Off Without Pay	2.8	1.0	0.6	0.4	0.5	0.4
Cessation of Business	4.8	1.4	0.8	0.6	0.8	1.2
Dismissal	2.0	0.3	0.3	0.4	0.5	0.6
Completion of Contract / Job	6.9	1.2	1.2	0.7	2.2	1.6
Job Was Temporary in Nature	4.1	0.7	0.6	0.5	1.0	1.3
Pay Was Too Low	2.3	0.7	0.4	0.3	0.5	0.3
Poor Working Conditions	1.2	0.2	0.4	-	0.3	0.3
Long Working Hours / Work Too Demanding	2.5	0.7	0.6	0.4	0.4	0.3
Poor Career Prospects	3.0	0.5	0.3	0.4	0.5	1.2
Felt My Skills and Qualifications Were Not Fully Utilised in Previous Job	1.3	-	0.2	0.2	0.3	0.6
Relationship Problem with Colleagues / Boss	1.8	0.5	0.2	0.2	0.4	0.5
Did Not Like the Previous Job / No Interest	2.2	0.4	0.5	0.2	0.2	0.8
Wanted to Start My Own Business	1.1	0.2	0.2	0.1	0.2	0.4
Illness / Injury / Accident	2.3	0.6	0.6	0.4	0.3	0.4
Retirement	1.5	0.3	0.2	0.2	0.6	0.2
Housework	0.3	0.1	-	0.1	0.1	0.1
Care for Own Children Aged 12 & Below	0.4	-	0.1	0.2	0.1	0.2
Care for Families (Including Own Children Aged Above 12 & Grandchildren) / Relatives	0.9	0.1	-	0.3	-	0.6
On Course / Further Study	2.6	-	0.2	0.6	1.0	0.8
Others	0.5	0.1	0.2	0.2	-	0.2

Source: Comprehensive Labour Force Survey, Manpower Research & Statistics Department, MOM

TABLE 110 (continued)

**UNEMPLOYED RESIDENTS AGED FIFTEEN YEARS AND OVER WHO HAVE WORKED BEFORE BY
MAIN REASON FOR LEAVING PREVIOUS JOB, HIGHEST QUALIFICATION ATTAINED AND SEX, JUNE 2020**

(FEMALES)

Thousands

Main Reason for Leaving Previous Job	Total	Below Secondary	Secondary	Post- Secondary (Non-Tertiary)	Diploma & Professional Qualification	Degree
Total	53.9	7.2	8.7	7.5	14.3	16.2
Retrenchment	9.7	1.6	1.5	1.2	2.8	2.5
Temporary Lay-Off Without Pay	3.7	0.5	0.9	0.4	0.8	1.0
Cessation of Business	3.4	0.8	0.7	0.2	1.0	0.8
Dismissal	1.5	0.3	0.2	0.4	0.4	0.3
Completion of Contract / Job	7.4	0.4	0.8	0.7	3.2	2.2
Job Was Temporary in Nature	2.8	0.3	0.7	0.5	0.6	0.7
Pay Was Too Low	1.3	0.3	0.5	0.2	0.2	0.2
Poor Working Conditions	1.2	0.2	0.2	0.2	0.2	0.5
Long Working Hours / Work Too Demanding	2.4	0.2	0.3	0.3	0.6	1.1
Poor Career Prospects	2.7	0.3	0.2	0.1	0.6	1.5
Felt My Skills and Qualifications Were Not Fully Utilised in Previous Job	1.5	0.1	0.2	0.3	0.3	0.7
Relationship Problem with Colleagues / Boss	2.5	0.6	0.2	0.4	0.4	1.0
Did Not Like the Previous Job / No Interest	2.3	0.2	0.3	0.3	0.9	0.6
Wanted to Start My Own Business	1.0	0.1	-	0.2	0.3	0.5
Illness / Injury / Accident	1.7	0.6	0.4	0.5	0.1	0.2
Retirement	0.8	0.1	0.2	0.3	0.1	0.2
Housework	1.1	0.3	0.2	0.1	0.1	0.4
Care for Own Children Aged 12 & Below	2.2	0.2	0.4	0.4	0.6	0.7
Care for Families (Including Own Children Aged Above 12 & Grandchildren) / Relatives	2.1	0.3	0.7	0.2	0.3	0.7
On Course / Further Study	2.3	-	0.2	0.8	0.8	0.5
Others	0.2	-	-	-	-	0.2

Source: Comprehensive Labour Force Survey, Manpower Research & Statistics Department, MOM

TABLE 111
RESIDENTS OUTSIDE THE LABOUR FORCE AGED FIFTEEN YEARS AND OVER BY AGE AND SEX, 2010 - 2020 (JUNE)
 (TOTAL)

Thousands											
Age (Years)	2010	2011	2012	2013	2014	2015	2016	2017	2018	2019	2020
Total	1,044.3	1,068.6	1,063.4	1,067.1	1,074.6	1,034.6	1,060.8	1,083.5	1,093.7	1,093.9	1,100.8
15 - 19	226.8	242.7	240.0	234.7	219.9	213.9	210.3	210.8	211.2	203.6	187.8
20 - 24	82.0	95.9	98.0	97.6	99.7	88.3	98.3	93.2	95.5	95.3	106.4
25 - 29	26.5	25.9	27.4	27.2	27.0	23.7	25.7	25.0	26.2	26.4	26.3
30 - 34	31.4	32.0	27.9	27.4	28.0	26.4	24.8	21.7	23.9	21.0	21.8
35 - 39	44.1	39.1	36.2	35.7	32.4	32.6	29.7	31.1	33.4	30.9	29.0
40 - 44	47.1	45.7	45.3	44.5	39.4	39.0	35.8	39.5	35.0	34.5	33.1
45 - 49	57.0	52.5	50.0	49.0	45.8	42.5	41.1	41.4	42.4	39.1	40.1
50 - 54	64.2	62.7	64.1	63.8	57.9	56.3	59.7	53.0	56.9	55.2	54.0
55 - 59	82.7	79.6	75.1	75.1	76.2	72.4	72.6	71.5	74.5	79.1	74.8
60 - 64	94.8	95.0	92.0	92.5	95.5	93.3	97.3	95.3	103.9	96.0	98.1
65 - 69	80.3	79.4	84.3	91.2	105.7	107.2	115.6	120.0	113.0	121.2	115.0
70 & Over	207.3	218.1	223.0	228.5	247.2	239.0	249.9	281.0	277.8	291.6	314.5

Source: Comprehensive Labour Force Survey, Manpower Research & Statistics Department, MOM

TABLE 111 (continued)

RESIDENTS OUTSIDE THE LABOUR FORCE AGED FIFTEEN YEARS AND OVER BY AGE AND SEX, 2010 - 2020 (JUNE)

(MALES)

Thousands

Age (Years)	2010	2011	2012	2013	2014	2015	2016	2017	2018	2019	2020
Total	353.7	373.8	372.4	377.8	381.3	369.2	383.0	391.4	400.4	408.7	411.4
15 - 19	113.8	124.0	121.7	120.5	111.1	107.7	104.6	104.7	106.0	104.0	94.6
20 - 24	42.3	48.3	49.8	49.1	48.5	46.8	50.6	48.3	51.0	52.1	55.9
25 - 29	8.2	9.6	11.7	12.6	13.0	10.8	13.2	11.8	12.1	13.6	14.0
30 - 34	3.0	3.5	3.6	3.6	3.3	3.3	3.8	3.2	2.8	4.2	4.3
35 - 39	3.0	3.3	2.6	3.5	3.8	3.5	3.0	3.4	3.9	3.1	3.9
40 - 44	4.7	4.2	4.3	4.3	4.6	4.3	4.1	4.6	4.2	3.8	3.8
45 - 49	6.2	6.4	7.0	6.1	5.2	4.6	5.4	5.2	6.9	6.3	6.1
50 - 54	10.9	10.0	9.5	9.5	9.6	9.3	11.3	8.7	11.3	9.2	10.0
55 - 59	19.6	19.0	15.7	17.2	18.3	17.5	16.7	17.2	18.0	19.7	19.9
60 - 64	30.6	30.2	28.0	28.9	28.2	28.1	30.1	28.5	32.4	31.6	30.4
65 - 69	31.4	30.8	30.6	34.4	39.3	40.1	43.8	45.8	43.6	46.4	43.9
70 & Over	79.9	84.5	88.0	88.2	96.3	93.1	96.5	110.0	108.2	114.9	124.5

Source: Comprehensive Labour Force Survey, Manpower Research & Statistics Department, MOM

TABLE 111 (continued)

RESIDENTS OUTSIDE THE LABOUR FORCE AGED FIFTEEN YEARS AND OVER BY AGE AND SEX, 2010 - 2020 (JUNE)

(FEMALES)

Thousands

Age (Years)	2010	2011	2012	2013	2014	2015	2016	2017	2018	2019	2020
Total	690.6	694.8	691.0	689.3	693.2	665.4	677.9	692.1	693.3	685.2	689.4
15 - 19	113.0	118.7	118.2	114.2	108.9	106.2	105.7	106.1	105.2	99.6	93.2
20 - 24	39.7	47.5	48.3	48.6	51.2	41.5	47.7	44.9	44.6	43.2	50.5
25 - 29	18.3	16.3	15.7	14.6	14.0	12.8	12.6	13.2	14.1	12.8	12.3
30 - 34	28.4	28.6	24.3	23.8	24.8	23.1	21.0	18.4	21.1	16.8	17.5
35 - 39	41.1	35.8	33.6	32.1	28.5	29.1	26.6	27.7	29.5	27.8	25.0
40 - 44	42.4	41.5	41.0	40.1	34.8	34.7	31.8	34.9	30.8	30.8	29.3
45 - 49	50.9	46.1	43.0	42.9	40.6	38.0	35.8	36.2	35.5	32.8	34.0
50 - 54	53.3	52.7	54.6	54.3	48.2	47.0	48.5	44.3	45.6	46.0	43.9
55 - 59	63.1	60.6	59.4	57.9	57.8	54.9	55.8	54.3	56.5	59.4	54.8
60 - 64	64.2	64.7	64.0	63.6	67.3	65.2	67.2	66.8	71.5	64.5	67.8
65 - 69	48.9	48.6	53.7	56.8	66.4	67.1	71.7	74.2	69.4	74.8	71.1
70 & Over	127.5	133.7	135.0	140.3	150.8	145.9	153.4	171.0	169.7	176.7	190.0

Source: Comprehensive Labour Force Survey, Manpower Research & Statistics Department, MOM

TABLE 112
RESIDENTS OUTSIDE THE LABOUR FORCE AGED FIFTEEN YEARS AND OVER BY HIGHEST QUALIFICATION ATTAINED
AND SEX, 2010 - 2020 (JUNE)

Sex / Highest Qualification Attained	Thousands										
	2010	2011	2012	2013	2014	2015	2016	2017	2018	2019	2020
Total	1,044.3	1,068.6	1,063.4	1,067.1	1,074.6	1,034.6	1,060.8	1,083.5	1,093.7	1,093.9	1,100.8
Below Secondary	540.6	544.6	529.1	521.6	510.3	483.3	498.0	499.6	478.4	473.5	455.5
Secondary	266.3	266.5	266.6	270.0	273.4	270.7	267.9	269.8	288.8	276.0	285.4
Post-Secondary (Non-Tertiary)	91.6	99.8	103.4	101.3	104.9	103.5	108.9	111.2	113.5	122.0	132.3
Diploma & Professional Qualification	68.2	76.6	78.2	83.0	88.4	85.7	91.8	97.1	103.0	105.1	111.3
Degree	77.6	81.2	86.1	91.3	97.6	91.4	94.2	105.8	110.0	117.2	116.4
Males	353.7	373.8	372.4	377.8	381.3	369.2	383.0	391.4	400.4	408.7	411.4
Below Secondary	167.8	179.2	173.9	170.6	170.5	157.0	163.7	164.7	159.0	161.8	155.4
Secondary	101.1	101.9	99.0	105.2	104.7	104.7	101.6	107.3	113.2	111.0	112.7
Post-Secondary (Non-Tertiary)	38.7	41.2	44.8	43.3	43.1	45.3	47.9	45.6	49.5	53.4	59.0
Diploma & Professional Qualification	26.5	30.9	31.2	33.2	35.6	36.4	39.9	39.5	42.8	45.7	46.0
Degree	19.6	20.7	23.6	25.4	27.4	25.8	29.9	34.3	35.8	36.9	38.2
Females	690.6	694.8	691.0	689.3	693.2	665.4	677.9	692.1	693.3	685.2	689.4
Below Secondary	372.8	365.4	355.2	350.9	339.8	326.3	334.4	334.9	319.4	311.7	300.0
Secondary	165.2	164.7	167.7	164.8	168.6	166.0	166.4	162.5	175.6	165.0	172.6
Post-Secondary (Non-Tertiary)	52.9	58.5	58.6	58.0	61.7	58.3	60.9	65.7	64.0	68.7	73.3
Diploma & Professional Qualification	41.7	45.7	47.0	49.7	52.8	49.3	52.0	57.5	60.1	59.4	65.3
Degree	58.0	60.5	62.5	65.9	70.2	65.6	64.3	71.5	74.2	80.4	78.1

Source: Comprehensive Labour Force Survey, Manpower Research & Statistics Department, MOM

TABLE 113

RESIDENTS OUTSIDE THE LABOUR FORCE AGED FIFTEEN YEARS AND OVER BY HIGHEST QUALIFICATION ATTAINED,
AGE AND SEX, JUNE 2020

(TOTAL)

Thousands

Age (Years)	Total	Below Secondary	Secondary	Post- Secondary (Non-Tertiary)	Diploma & Professional Qualification	Degree
Total	1,100.8	455.5	285.4	132.3	111.3	116.4
15 - 19	187.8	66.5	101.9	16.0	3.4	-
20 - 24	106.4	1.4	14.2	50.6	36.7	3.4
25 - 29	26.3	2.6	2.2	5.8	9.6	6.0
30 - 34	21.8	2.3	3.3	3.4	3.8	8.9
35 - 39	29.0	4.0	4.3	2.9	5.3	12.4
40 - 44	33.1	4.1	6.2	2.6	6.4	13.9
45 - 49	40.1	8.8	8.3	3.6	6.9	12.4
50 - 54	54.0	15.3	15.2	5.5	6.8	11.2
55 - 59	74.8	28.7	22.1	6.8	6.3	10.8
60 - 64	98.1	44.6	27.3	9.4	6.4	10.4
65 - 69	115.0	58.1	29.0	9.5	7.3	11.1
70 & Over	314.5	219.0	51.4	16.2	12.3	15.6

Source: Comprehensive Labour Force Survey, Manpower Research & Statistics Department, MOM

TABLE 113 *(continued)*
**RESIDENTS OUTSIDE THE LABOUR FORCE AGED FIFTEEN YEARS AND OVER BY HIGHEST QUALIFICATION ATTAINED,
AGE AND SEX, JUNE 2020**
(MALES)

Thousands

Age (Years)	Total	Below Secondary	Secondary	Post- Secondary (Non-Tertiary)	Diploma & Professional Qualification	Degree
Total	411.4	155.4	112.7	59.0	46.0	38.2
15 - 19	94.6	34.3	52.3	6.2	1.8	-
20 - 24	55.9	0.7	7.9	27.4	18.9	1.0
25 - 29	14.0	1.2	0.5	3.8	5.8	2.6
30 - 34	4.3	0.7	0.2	0.8	0.8	1.8
35 - 39	3.9	0.8	0.4	0.5	0.9	1.3
40 - 44	3.8	0.8	0.8	0.6	0.4	1.2
45 - 49	6.1	1.5	1.2	0.6	0.8	1.9
50 - 54	10.0	2.8	2.7	0.9	1.3	2.3
55 - 59	19.9	6.8	4.9	2.2	1.9	4.2
60 - 64	30.4	11.9	7.4	3.1	2.9	5.1
65 - 69	43.9	18.8	11.0	4.2	3.9	6.1
70 & Over	124.5	75.2	23.4	8.7	6.7	10.6

Source: Comprehensive Labour Force Survey, Manpower Research & Statistics Department, MOM

TABLE 113 (continued)

RESIDENTS OUTSIDE THE LABOUR FORCE AGED FIFTEEN YEARS AND OVER BY HIGHEST QUALIFICATION ATTAINED,
AGE AND SEX, JUNE 2020

(FEMALES)

Thousands

Age (Years)	Total	Below Secondary	Secondary	Post- Secondary (Non-Tertiary)	Diploma & Professional Qualification	Degree
Total	689.4	300.0	172.6	73.3	65.3	78.1
15 - 19	93.2	32.2	49.6	9.8	1.6	-
20 - 24	50.5	0.7	6.3	23.2	17.8	2.5
25 - 29	12.3	1.4	1.7	2.0	3.8	3.4
30 - 34	17.5	1.6	3.1	2.6	3.0	7.2
35 - 39	25.0	3.1	3.9	2.4	4.4	11.1
40 - 44	29.3	3.2	5.4	2.1	6.0	12.7
45 - 49	34.0	7.3	7.1	2.9	6.2	10.5
50 - 54	43.9	12.5	12.5	4.5	5.4	8.9
55 - 59	54.8	22.0	17.2	4.7	4.4	6.6
60 - 64	67.8	32.7	19.8	6.3	3.6	5.3
65 - 69	71.1	39.4	18.0	5.2	3.4	5.0
70 & Over	190.0	143.8	28.0	7.5	5.7	5.0

Source: Comprehensive Labour Force Survey, Manpower Research & Statistics Department, MOM

TABLE 114
**RESIDENTS OUTSIDE THE LABOUR FORCE AGED FIFTEEN YEARS AND OVER BY HIGHEST QUALIFICATION ATTAINED,
 MARITAL STATUS AND SEX, JUNE 2020**

Thousands

Sex / Marital Status	Total	Below Secondary	Secondary	Post- Secondary (Non-Tertiary)	Diploma & Professional Qualification	Degree
Total	1,100.8	455.5	285.4	132.3	111.3	116.4
Single	390.3	101.3	134.5	78.1	55.7	20.7
Married	539.1	225.6	127.1	46.9	49.6	89.9
Widowed / Divorced	171.4	128.5	23.8	7.3	5.9	5.8
Males	411.4	155.4	112.7	59.0	46.0	38.2
Single	198.2	53.2	67.2	40.4	29.1	8.4
Married	182.0	82.2	40.0	16.3	15.6	27.9
Widowed / Divorced	31.2	20.1	5.5	2.3	1.3	1.9
Females	689.4	300.0	172.6	73.3	65.3	78.1
Single	192.0	48.2	67.2	37.7	26.6	12.3
Married	357.1	143.5	87.1	30.6	34.0	61.9
Widowed / Divorced	140.2	108.4	18.3	5.0	4.7	3.9

Source: Comprehensive Labour Force Survey, Manpower Research & Statistics Department, MOM

TABLE 115

RESIDENTS OUTSIDE THE LABOUR FORCE AGED FIFTEEN YEARS AND OVER BY MARITAL STATUS AND SEX, 2010 - 2020 (JUNE)

Thousands

Sex / Marital Status	2010	2011	2012	2013	2014	2015	2016	2017	2018	2019	2020
Total	1,044.3	1,068.6	1,063.4	1,067.1	1,074.6	1,034.6	1,060.8	1,083.5	1,093.7	1,093.9	1,100.8
Single	366.0	402.0	403.2	402.8	397.5	371.6	386.0	382.9	392.5	386.3	390.3
Married	525.6	518.0	515.7	519.3	525.9	508.1	518.5	533.8	543.1	547.9	539.1
Widowed / Divorced	152.7	148.6	144.5	145.0	151.1	154.9	156.3	166.7	158.0	159.8	171.4
Males	353.7	373.8	372.4	377.8	381.3	369.2	383.0	391.4	400.4	408.7	411.4
Single	187.7	206.6	205.3	206.5	198.9	189.5	196.8	193.0	199.4	202.7	198.2
Married	141.8	144.2	143.7	149.5	157.3	154.8	160.7	169.9	173.1	176.6	182.0
Widowed / Divorced	24.2	23.0	23.4	21.9	25.1	24.9	25.5	28.5	27.9	29.5	31.2
Females	690.6	694.8	691.0	689.3	693.2	665.4	677.9	692.1	693.3	685.2	689.4
Single	178.2	195.4	197.9	196.4	198.6	182.1	189.2	189.9	193.1	183.6	192.0
Married	383.9	373.8	372.1	369.8	368.6	353.3	357.9	363.9	370.0	371.3	357.1
Widowed / Divorced	128.5	125.6	121.1	123.1	126.0	130.0	130.8	138.2	130.2	130.3	140.2

Source: Comprehensive Labour Force Survey, Manpower Research & Statistics Department, MOM

TABLE 116
RESIDENTS OUTSIDE THE LABOUR FORCE AGED FIFTEEN YEARS AND OVER BY MARITAL STATUS, AGE
AND SEX, JUNE 2020

Thousands

Age (Years)	Total			Single			Married			Widowed / Divorced		
	Total	Males	Females	Total	Males	Females	Total	Males	Females	Total	Males	Females
Total	1,100.8	411.4	689.4	390.3	198.2	192.0	539.1	182.0	357.1	171.4	31.2	140.2
15 - 19	187.8	94.6	93.2	187.8	94.6	93.2	-	-	-	-	-	-
20 - 24	106.4	55.9	50.5	104.6	55.6	49.0	1.7	0.3	1.5	0.1	-	0.1
25 - 29	26.3	14.0	12.3	20.0	13.5	6.6	6.1	0.5	5.6	0.2	-	0.2
30 - 34	21.8	4.3	17.5	5.6	3.2	2.4	15.8	1.0	14.7	0.4	0.1	0.3
35 - 39	29.0	3.9	25.0	4.6	1.9	2.7	24.0	2.0	22.1	0.3	0.1	0.3
40 - 44	33.1	3.8	29.3	3.1	1.5	1.5	29.1	2.0	27.1	1.0	0.3	0.7
45 - 49	40.1	6.1	34.0	5.6	2.3	3.2	32.6	3.4	29.2	1.9	0.4	1.6
50 - 54	54.0	10.0	43.9	7.6	3.6	4.0	42.3	5.9	36.4	4.0	0.5	3.5
55 - 59	74.8	19.9	54.8	11.5	5.5	6.0	56.5	13.0	43.5	6.8	1.4	5.3
60 - 64	98.1	30.4	67.8	11.6	4.9	6.7	72.1	22.6	49.5	14.4	2.8	11.6
65 - 69	115.0	43.9	71.1	11.2	5.1	6.1	85.3	34.8	50.5	18.5	4.0	14.5
70 & Over	314.5	124.5	190.0	17.1	6.4	10.7	173.6	96.6	77.0	123.8	21.5	102.3

Source: Comprehensive Labour Force Survey, Manpower Research & Statistics Department, MOM

TABLE 117
RESIDENTS OUTSIDE THE LABOUR FORCE AGED FIFTEEN YEARS AND OVER BY MAIN REASON FOR NOT WORKING,
AGE AND SEX, JUNE 2020
 (TOTAL)

							Thousands
Main Reason for Not Working	Total	15 - 24	25 - 29	30 - 39	40 - 49	50 - 59	60 & Over
Total	1,100.8	294.2	26.3	50.8	73.2	128.7	527.6
Education / Training-Related ¹	297.0	279.0	13.3	3.2	0.8	0.6	0.2
Housework	149.0	0.2	0.8	7.9	20.7	43.6	75.7
Care for Own Children Aged 12 & Below	46.3	0.6	3.3	22.2	18.5	1.5	0.1
Care for Families (Including Own Children Aged Above 12 & Grandchildren) / Relatives	73.1	0.5	0.2	3.3	11.5	21.9	35.7
Poor Health / Disabled / Too Old	193.5	2.4	1.9	3.7	6.4	24.1	155.0
Retired	241.5	-	-	-	0.1	11.6	229.8
Taking a Break	59.2	9.4	5.5	8.3	9.5	13.5	12.9
Have Sufficient Financial Support / Means	18.2	0.2	0.1	0.4	1.9	5.9	9.7
Discouraged ²	16.4	1.6	0.8	1.1	2.9	4.4	5.6
Others	6.7	0.3	0.3	0.7	0.7	1.6	3.2

Source: Comprehensive Labour Force Survey, Manpower Research & Statistics Department, MOM

Notes :

1) Includes pursuing full-time study, pursuing part-time study, awaiting the start of academic year, awaiting national service (NS) call-up, awaiting examination results and attending courses / training.

2) Persons outside the labour force who are not actively looking for a job because they believe their job search would not yield results. Reasons cited for being discouraged include: (a) Believes no suitable work available; (b) Employers' discrimination (e.g. prefer younger workers) and (c) Lacks necessary qualification, training, skills or experience.

3) Data for "Housework", "Care for Own Children Aged 12 & Below", "Care for Families / Relatives", "Poor Health / Disabled / Too Old" and "Retired" are not comparable with those for 2017 and earlier due to changes in the survey questionnaire.

TABLE 117 *(continued)*
**RESIDENTS OUTSIDE THE LABOUR FORCE AGED FIFTEEN YEARS AND OVER BY MAIN REASON FOR NOT WORKING,
 AGE AND SEX, JUNE 2020**
 (MALES)

Thousands							
Main Reason for Not Working	Total	15 - 24	25 - 29	30 - 39	40 - 49	50 - 59	60 & Over
Total	411.4	150.5	14.0	8.3	9.9	30.0	198.8
Education / Training-Related ¹	156.4	144.7	9.3	1.7	0.2	0.4	0.1
Housework	1.0	-	-	-	0.2	0.4	0.4
Care for Own Children Aged 12 & Below	1.1	-	-	0.3	0.5	0.2	0.1
Care for Families (Including Own Children Aged Above 12 & Grandchildren) / Relatives	9.0	0.2	-	0.3	0.8	3.0	4.7
Poor Health / Disabled / Too Old	66.3	1.5	1.1	1.8	2.8	9.8	49.4
Retired	133.9	-	-	-	0.1	5.3	128.5
Taking a Break	25.3	3.4	3.1	3.3	3.4	5.6	6.5
Have Sufficient Financial Support / Means	7.4	0.1	0.1	0.1	0.5	2.4	4.4
Discouraged ²	8.8	0.6	0.4	0.6	1.4	2.2	3.7
Others	2.2	0.1	0.1	0.1	0.1	0.7	1.2

Source: Comprehensive Labour Force Survey, Manpower Research & Statistics Department, MOM

Notes :

1) Includes pursuing full-time study, pursuing part-time study, awaiting the start of academic year, awaiting national service (NS) call-up, awaiting examination results and attending courses / training.

2) Persons outside the labour force who are not actively looking for a job because they believe their job search would not yield results. Reasons cited for being discouraged include: (a) Believes no suitable work available; (b) Employers' discrimination (e.g. prefer younger workers) and (c) Lacks necessary qualification, training, skills or experience.

3) Data for "Housework", "Care for Own Children Aged 12 & Below", "Care for Families / Relatives", "Poor Health / Disabled / Too Old" and "Retired" are not comparable with those for 2017 and earlier due to changes in the survey questionnaire.

TABLE 117 *(continued)*
RESIDENTS OUTSIDE THE LABOUR FORCE AGED FIFTEEN YEARS AND OVER BY MAIN REASON FOR NOT WORKING,
AGE AND SEX, JUNE 2020
(FEMALES)

							Thousands
Main Reason for Not Working	Total	15 - 24	25 - 29	30 - 39	40 - 49	50 - 59	60 & Over
Total	689.4	143.7	12.3	42.5	63.3	98.7	328.8
Education / Training-Related ¹	140.6	134.3	4.0	1.5	0.6	0.2	0.1
Housework	148.0	0.2	0.8	7.9	20.6	43.3	75.3
Care for Own Children Aged 12 & Below	45.2	0.6	3.3	21.9	18.0	1.3	-
Care for Families (Including Own Children Aged Above 12 & Grandchildren) / Relatives	64.1	0.3	0.2	3.0	10.7	19.0	31.0
Poor Health / Disabled / Too Old	127.2	0.9	0.9	1.8	3.7	14.3	105.6
Retired	107.6	-	-	-	0.1	6.2	101.3
Taking a Break	33.9	6.0	2.4	5.0	6.2	7.9	6.4
Have Sufficient Financial Support / Means	10.7	0.2	-	0.3	1.4	3.6	5.3
Discouraged ²	7.6	0.9	0.4	0.5	1.6	2.2	2.0
Others	4.5	0.3	0.2	0.6	0.6	0.9	2.0

Source: Comprehensive Labour Force Survey, Manpower Research & Statistics Department, MOM

Notes :

1) Includes pursuing full-time study, pursuing part-time study, awaiting the start of academic year, awaiting national service (NS) call-up, awaiting examination results and attending courses / training.

2) Persons outside the labour force who are not actively looking for a job because they believe their job search would not yield results. Reasons cited for being discouraged include: (a) Believes no suitable work available; (b) Employers' discrimination (e.g. prefer younger workers) and (c) Lacks necessary qualification, training, skills or experience.

3) Data for "Housework", "Care for Own Children Aged 12 & Below", "Care for Families / Relatives", "Poor Health / Disabled / Too Old" and "Retired" are not comparable with those for 2017 and earlier due to changes in the survey questionnaire.

TABLE 118

**RESIDENTS OUTSIDE THE LABOUR FORCE AGED FIFTEEN YEARS AND OVER WITH WORK EXPERIENCE BY WHEN LEFT LAST JOB,
MAIN REASON FOR NOT WORKING AND SEX, JUNE 2020**

(TOTAL)

Main Reason for Not Working	Number ('000)						Median Years Since Leaving Last Job
	Total	Less Than One Year Ago	One Year to Less Than Two Years Ago	Two Years to Less Than Five Years Ago	Five Years to Less Than Ten Years Ago	Ten or More Years Ago	
Total	689.7	134.2	57.9	105.8	97.1	294.7	6.0
Education / Training-Related ¹	76.1	47.7	15.3	11.5	1.5	0.1	0.5
Housework	71.7	5.9	4.4	8.6	9.4	43.4	13.0
Care for Own Children Aged 12 & Below	38.2	5.9	4.5	10.0	9.2	8.7	4.0
Care for Families (Including Own Children Aged Above 12 & Grandchildren) / Relatives	58.0	5.0	4.7	8.6	9.8	30.0	10.0
Poor Health / Disabled / Too Old	119.0	14.4	8.6	18.0	17.6	60.4	10.0
Retired	241.5	13.3	11.4	35.4	41.6	139.8	10.0
Taking a Break	49.9	29.9	5.3	7.6	3.3	3.9	0.5
Have Sufficient Financial Support / Means	15.0	3.2	0.9	3.4	2.6	4.9	5.0
Discouraged ²	14.7	7.8	2.3	1.9	1.1	1.5	0.7
Others	5.6	1.1	0.6	0.9	1.0	2.0	5.3

Source: Comprehensive Labour Force Survey, Manpower Research & Statistics Department, MOM

Notes :

1) Includes pursuing full-time study, pursuing part-time study, awaiting the start of academic year, awaiting national service (NS) call-up, awaiting examination results and attending courses / training.

2) Persons outside the labour force who are not actively looking for a job because they believe their job search would not yield results. Reasons cited for being discouraged include: (a) Believes no suitable work available; (b) Employers' discrimination (e.g. prefer younger workers) and (c) Lacks necessary qualification, training, skills or experience.

3) Data for "Housework", "Care for Own Children Aged 12 & Below", "Care for Families / Relatives", "Poor Health / Disabled / Too Old" and "Retired" are not comparable with those for 2017 and earlier due to changes in the survey questionnaire.

TABLE 118 (continued)

**RESIDENTS OUTSIDE THE LABOUR FORCE AGED FIFTEEN YEARS AND OVER WITH WORK EXPERIENCE BY WHEN LEFT LAST JOB,
MAIN REASON FOR NOT WORKING AND SEX, JUNE 2020**

(MALES)

Main Reason for Not Working	Number ('000)						Median Years Since Leaving Last Job
	Total	Less Than One Year Ago	One Year to Less Than Two Years Ago	Two Years to Less Than Five Years Ago	Five Years to Less Than Ten Years Ago	Ten or More Years Ago	
Total	277.6	57.6	23.6	48.2	42.0	106.3	5.0
Education / Training-Related ¹	37.6	22.7	7.0	6.9	1.0	0.1	0.5
Housework	0.8	0.1	-	0.1	0.2	0.3	s
Care for Own Children Aged 12 & Below	1.1	0.2	-	0.6	0.2	0.1	s
Care for Families (Including Own Children Aged Above 12 & Grandchildren) / Relatives	8.6	1.3	0.9	2.2	1.4	2.8	4.5
Poor Health / Disabled / Too Old	57.1	8.0	4.7	9.5	9.5	25.4	7.2
Retired	133.9	7.5	6.7	21.4	25.5	72.7	10.0
Taking a Break	21.5	12.0	2.5	3.6	1.7	1.7	0.5
Have Sufficient Financial Support / Means	7.0	1.5	0.5	1.9	1.4	1.6	3.8
Discouraged ²	8.0	3.9	1.2	1.6	0.8	0.7	1.0
Others	2.0	0.4	0.2	0.3	0.3	0.8	6.5

Source: Comprehensive Labour Force Survey, Manpower Research & Statistics Department, MOM

Notes :

1) Includes pursuing full-time study, pursuing part-time study, awaiting the start of academic year, awaiting national service (NS) call-up, awaiting examination results and attending courses / training.

2) Persons outside the labour force who are not actively looking for a job because they believe their job search would not yield results. Reasons cited for being discouraged include: (a) Believes no suitable work available; (b) Employers' discrimination (e.g. prefer younger workers) and (c) Lacks necessary qualification, training, skills or experience.

3) Data for "Housework", "Care for Own Children Aged 12 & Below", "Care for Families / Relatives", "Poor Health / Disabled / Too Old" and "Retired" are not comparable with those for 2017 and earlier due to changes in the survey questionnaire.

TABLE 118 (continued)

**RESIDENTS OUTSIDE THE LABOUR FORCE AGED FIFTEEN YEARS AND OVER WITH WORK EXPERIENCE BY WHEN LEFT LAST JOB,
MAIN REASON FOR NOT WORKING AND SEX, JUNE 2020**

(FEMALES)

Main Reason for Not Working	Number ('000)						Median Years Since Leaving Last Job
	Total	Less Than One Year Ago	One Year to Less Than Two Years Ago	Two Years to Less Than Five Years Ago	Five Years to Less Than Ten Years Ago	Ten or More Years Ago	
Total	412.1	76.6	34.2	57.6	55.1	188.5	7.0
Education / Training-Related ¹	38.5	25.0	8.3	4.5	0.6	0.1	0.5
Housework	71.0	5.8	4.4	8.5	9.2	43.1	13.0
Care for Own Children Aged 12 & Below	37.1	5.8	4.5	9.4	8.9	8.6	4.0
Care for Families (Including Own Children Aged Above 12 & Grandchildren) / Relatives	49.4	3.7	3.8	6.4	8.3	27.2	10.0
Poor Health / Disabled / Too Old	61.9	6.4	3.9	8.5	8.2	34.9	10.0
Retired	107.6	5.8	4.6	14.0	16.1	67.1	12.0
Taking a Break	28.4	17.9	2.8	4.0	1.6	2.2	0.4
Have Sufficient Financial Support / Means	8.0	1.7	0.4	1.4	1.2	3.2	6.0
Discouraged ²	6.6	3.9	1.1	0.4	0.4	0.8	0.5
Others	3.6	0.7	0.4	0.6	0.7	1.3	5.0

Source: Comprehensive Labour Force Survey, Manpower Research & Statistics Department, MOM

Notes :

1) Includes pursuing full-time study, pursuing part-time study, awaiting the start of academic year, awaiting national service (NS) call-up, awaiting examination results and attending courses / training.

2) Persons outside the labour force who are not actively looking for a job because they believe their job search would not yield results. Reasons cited for being discouraged include: (a) Believes no suitable work available; (b) Employers' discrimination (e.g. prefer younger workers) and (c) Lacks necessary qualification, training, skills or experience.

3) Data for "Housework", "Care for Own Children Aged 12 & Below", "Care for Families / Relatives", "Poor Health / Disabled / Too Old" and "Retired" are not comparable with those for 2017 and earlier due to changes in the survey questionnaire.

TABLE 119

**RESIDENTS OUTSIDE THE LABOUR FORCE AGED FIFTEEN YEARS AND OVER WITH WORK EXPERIENCE BY WHEN LEFT LAST JOB,
AGE AND SEX, JUNE 2020**

(TOTAL)

Age (Years)	Number ('000)						Median Years Since Leaving Last Job
	Total	Less Than One Year Ago	One Year to Less Than Two Years Ago	Two Years to Less Than Five Years Ago	Five Years to Less Than Ten Years Ago	Ten or More Years Ago	
Total	689.7	134.2	57.9	105.8	97.1	294.7	6.0
15 - 19	34.1	26.1	5.6	2.5	-	-	0.3
20 - 24	39.6	22.0	8.9	7.5	1.2	-	0.8
25 - 29	14.0	6.9	2.8	3.2	1.0	0.1	1.0
30 - 34	15.9	5.2	2.9	4.5	2.9	0.4	1.6
35 - 39	21.2	4.8	2.6	5.5	5.1	3.1	3.0
40 - 44	25.0	5.4	2.8	5.1	4.7	7.0	4.0
45 - 49	30.9	7.0	2.7	5.3	4.4	11.4	5.0
50 - 54	42.9	9.9	2.9	6.8	5.5	17.8	5.4
55 - 59	59.6	11.5	6.0	11.1	9.9	21.1	5.0
60 - 64	80.5	12.3	6.8	16.4	14.5	30.5	5.3
65 - 69	93.7	12.0	7.2	17.6	18.0	38.9	6.3
70 & Over	232.3	11.2	6.6	20.1	30.0	164.5	16.0

Source: Comprehensive Labour Force Survey, Manpower Research & Statistics Department, MOM

TABLE 119 (continued)

RESIDENTS OUTSIDE THE LABOUR FORCE AGED FIFTEEN YEARS AND OVER WITH WORK EXPERIENCE BY WHEN LEFT LAST JOB,
AGE AND SEX, JUNE 2020

(MALES)

Age (Years)	Number ('000)						Median Years Since Leaving Last Job
	Total	Less Than One Year Ago	One Year to Less Than Two Years Ago	Two Years to Less Than Five Years Ago	Five Years to Less Than Ten Years Ago	Ten or More Years Ago	
Total	277.6	57.6	23.6	48.2	42.0	106.3	5.0
15 - 19	15.2	11.4	2.4	1.3	-	-	0.3
20 - 24	19.2	9.9	3.8	4.8	0.8	-	0.8
25 - 29	5.9	3.4	0.8	1.3	0.4	-	0.8
30 - 34	3.2	1.3	0.5	1.0	0.3	0.1	1.0
35 - 39	3.2	1.4	0.3	1.0	0.4	0.1	1.8
40 - 44	3.2	1.3	0.3	0.7	0.4	0.5	1.5
45 - 49	5.5	2.3	0.5	0.9	1.0	0.8	1.2
50 - 54	9.2	3.0	1.1	1.9	1.2	2.0	2.1
55 - 59	19.1	4.7	2.7	5.0	3.2	3.6	3.0
60 - 64	29.4	5.6	3.5	8.2	6.0	6.1	3.0
65 - 69	42.7	6.7	4.1	10.4	9.6	11.9	5.0
70 & Over	122.0	6.7	3.6	11.7	18.9	81.2	14.0

Source: Comprehensive Labour Force Survey, Manpower Research & Statistics Department, MOM

TABLE 119 (continued)

**RESIDENTS OUTSIDE THE LABOUR FORCE AGED FIFTEEN YEARS AND OVER WITH WORK EXPERIENCE BY WHEN LEFT LAST JOB,
AGE AND SEX, JUNE 2020**

(FEMALES)

Age (Years)	Number ('000)						Median Years Since Leaving Last Job
	Total	Less Than One Year Ago	One Year to Less Than Two Years Ago	Two Years to Less Than Five Years Ago	Five Years to Less Than Ten Years Ago	Ten or More Years Ago	
Total	412.1	76.6	34.2	57.6	55.1	188.5	7.0
15 - 19	18.9	14.7	3.1	1.1	-	-	0.3
20 - 24	20.4	12.1	5.1	2.8	0.4	-	0.8
25 - 29	8.1	3.5	2.0	1.9	0.6	0.1	1.0
30 - 34	12.8	4.0	2.4	3.5	2.6	0.3	1.8
35 - 39	18.0	3.4	2.4	4.6	4.7	3.0	3.2
40 - 44	21.8	4.1	2.6	4.4	4.3	6.5	4.8
45 - 49	25.4	4.7	2.2	4.5	3.4	10.6	5.8
50 - 54	33.7	6.8	1.7	4.9	4.4	15.8	8.0
55 - 59	40.5	6.8	3.3	6.2	6.7	17.6	7.0
60 - 64	51.1	6.7	3.3	8.2	8.5	24.3	8.0
65 - 69	51.0	5.3	3.1	7.2	8.4	27.0	10.0
70 & Over	110.3	4.5	3.0	8.4	11.1	83.2	19.3

Source: Comprehensive Labour Force Survey, Manpower Research & Statistics Department, MOM

TABLE 120

RESIDENT POTENTIAL ENTRANTS AGED FIFTEEN YEARS AND OVER BY SELECTED CHARACTERISTICS AND SEX, JUNE 2020

Characteristics	Total			Males			Females		
	Number ('000)	Share (%)	Incidence (%)	Number ('000)	Share (%)	Incidence (%)	Number ('000)	Share (%)	Incidence (%)
Total	173.3	100.0	15.7	65.4	100.0	15.9	107.9	100.0	15.7
Age (Years)									
15 - 19	20.4	11.7	10.8	8.0	12.2	8.4	12.4	11.5	13.3
20 - 24	33.1	19.1	31.1	12.8	19.5	22.8	20.3	18.8	40.2
25 - 29	12.7	7.3	48.4	7.2	11.0	51.7	5.5	5.1	44.6
30 - 34	9.8	5.7	45.1	2.4	3.7	56.6	7.4	6.8	42.3
35 - 39	11.0	6.4	38.1	2.7	4.1	67.9	8.4	7.8	33.4
40 - 44	11.7	6.8	35.5	1.8	2.7	45.9	10.0	9.3	34.1
45 - 49	13.6	7.8	33.8	3.4	5.1	55.3	10.2	9.5	30.0
50 - 54	16.1	9.3	29.8	4.8	7.4	48.3	11.3	10.4	25.6
55 - 59	15.8	9.1	21.2	7.0	10.8	35.3	8.8	8.1	16.0
60 - 64	12.5	7.2	12.7	5.8	8.9	19.1	6.7	6.2	9.9
65 - 69	9.5	5.5	8.3	5.3	8.0	12.0	4.3	4.0	6.0
70 & Over	7.0	4.1	2.2	4.3	6.6	3.5	2.7	2.5	1.4
Marital Status									
Single	82.7	47.7	21.2	36.5	55.8	18.4	46.2	42.8	24.1
Married	81.0	46.7	15.0	26.3	40.3	14.5	54.7	50.7	15.3
Widowed / Divorced	9.6	5.6	5.6	2.6	3.9	8.3	7.1	6.5	5.0
Highest Qualification Attained									
Below Secondary	30.1	17.3	6.6	14.4	22.0	9.2	15.7	14.5	5.2
Secondary	38.7	22.3	13.6	14.3	21.9	12.7	24.4	22.6	14.1
Post-Secondary (Non-Tertiary)	33.2	19.1	25.1	14.1	21.5	23.9	19.1	17.7	26.0
Diploma & Professional Qualification	34.1	19.7	30.6	12.0	18.4	26.2	22.1	20.4	33.8
Degree	37.3	21.5	32.1	10.6	16.2	27.7	26.7	24.7	34.2

Source: Comprehensive Labour Force Survey, Manpower Research & Statistics Department, MOM

Note :

1) Incidence refers to potential entrants as a percentage of residents outside the labour force.

TABLE 120 (continued)

RESIDENT POTENTIAL ENTRANTS AGED FIFTEEN YEARS AND OVER BY SELECTED CHARACTERISTICS AND SEX, JUNE 2020

Characteristics	Total			Males			Females		
	Number ('000)	Share (%)	Incidence (%)	Number ('000)	Share (%)	Incidence (%)	Number ('000)	Share (%)	Incidence (%)
Total	173.3	100.0	15.7	65.4	100.0	15.9	107.9	100.0	15.7
Work Experience									
With Work Experience	136.6	78.8	19.8	51.3	78.5	18.5	85.2	79.0	20.7
Without Work Experience	36.8	21.2	8.9	14.0	21.5	10.5	22.7	21.0	8.2
When Left Last Job (For Those with Work Experience)									
Less Than One Year Ago	69.4	40.0	51.7	28.2	43.1	48.9	41.2	38.2	53.8
One Year to Less Than Two Years Ago	20.1	11.6	34.7	6.9	10.6	29.4	13.1	12.2	38.4
Two Years to Less Than Five Years Ago	22.7	13.1	21.4	9.6	14.7	19.9	13.1	12.1	22.7
Five Years to Less Than Ten Years Ago	10.6	6.1	10.9	3.9	6.0	9.3	6.7	6.2	12.1
Ten or More Years Ago	13.8	8.0	4.7	2.7	4.2	2.6	11.1	10.3	5.9
Preference for Full-Time / Part-Time Employment									
Full-Time	103.6	59.8	n.a.	41.9	64.1	n.a.	61.7	57.1	n.a.
Part-Time	69.7	40.2	n.a.	23.5	35.9	n.a.	46.3	42.9	n.a.

Note :

1) Incidence refers to potential entrants as a percentage of residents outside the labour force.

Source: Comprehensive Labour Force Survey, Manpower Research & Statistics Department, MOM

TABLE 121
RESIDENT POTENTIAL ENTRANTS AGED FIFTEEN YEARS AND OVER BY MAIN REASON FOR NOT WORKING
AND SEX, JUNE 2020

Main Reason for Not Working	Total			Males			Females		
	Number ('000)	Share (%)	Incidence (%)	Number ('000)	Share (%)	Incidence (%)	Number ('000)	Share (%)	Incidence (%)
Total	173.3	100.0	15.7	65.4	100.0	15.9	107.9	100.0	15.7
Education / Training-Related ¹	54.5	31.5	18.4	23.9	36.6	15.3	30.6	28.3	21.8
Housework	12.7	7.3	8.5	0.3	0.5	s	12.4	11.4	8.3
Care for Own Children Aged 12 & Below	14.8	8.5	32.0	0.5	0.8	s	14.3	13.2	31.6
Care for Families (Including Own Children Aged Above 12 & Grandchildren) / Relatives	13.0	7.5	17.8	2.7	4.1	29.8	10.3	9.6	16.1
Poor Health / Disabled / Too Old	13.6	7.9	7.0	7.2	11.0	10.9	6.4	5.9	5.0
Retired	8.0	4.6	3.3	4.8	7.3	3.6	3.2	3.0	3.0
Taking a Break	37.5	21.7	63.5	15.8	24.2	62.7	21.7	20.1	64.1
Have Sufficient Financial Support / Means	4.5	2.6	24.9	2.7	4.1	36.2	1.8	1.7	17.1
Discouraged ²	12.5	7.2	76.1	6.7	10.2	75.8	5.8	5.4	76.5
Others	2.1	1.2	31.2	0.7	1.1	31.9	1.4	1.3	30.8

Source: Comprehensive Labour Force Survey, Manpower Research & Statistics Department, MOM

Notes :

1) Includes pursuing full-time study, pursuing part-time study, awaiting the start of academic year, awaiting national service (NS) call-up, awaiting examination results and attending courses / training.

2) Persons outside the labour force who are not actively looking for a job because they believe their job search would not yield results. Reasons cited for being discouraged include: (a) Believes no suitable work available; (b) Employers' discrimination (e.g. prefer younger workers) and (c) Lacks necessary qualification, training, skills or experience.

3) Data for "Housework", "Care for Own Children Aged 12 & Below", "Care for Families / Relatives", "Poor Health / Disabled / Too Old" and "Retired" are not comparable with those for 2017 and earlier due to changes in the survey questionnaire.

4) Incidence refers to potential entrants as a percentage of residents outside the labour force.



OTHER RELEASES



UPCOMING ...

Labour Market Report 2020

15-19 Mar 2021*

Job Vacancies 2020

22-26 Mar 2021*

PAST ...

Labour Market Advance Release 2020

28 Jan 2021

Labour Force In Singapore 2020

28 Jan 2021

Labour Market Report Third Quarter 2020

17 Dec 2020

Labour Force In Singapore Advance Release 2020

3 Dec 2020

Labour Market Advance Release Third Quarter 2020

30 Oct 2020

Labour Market Report Second Quarter 2020

14 Sep 2020

Labour Market Advance Release Second Quarter 2020

29 Jul 2020

More releases are available online @ <https://stats.mom.gov.sg>
You may also subscribe to our email alert for the latest releases



**The actual date of release will be indicated at least a week before the scheduled publication date.*

MANPOWER RESEARCH AND STATISTICS DEPARTMENT
18 Havelock Road #05-01
Singapore 059764
Republic of Singapore
mom_rsd @ mom.gov.sg