

## NOTATIONS

- : Nil or negligible
- %-pt : Percentage point
- P : Preliminary
- n.a. : Not available/not applicable
- s : Data suppressed due to small number covered

## ABBREVIATIONS

- ACCA** : Associate of Chartered Certified Accountants
- BCA** : Building and Construction Authority
- Below Sec** : Below Secondary
- BEST** : Basic Education for Skills Training
- CDAC** : Chinese Development Assistance Council
- CDC** : Community Development Council
- CFA** : Chartered Financial Analyst
- CLFS** : Comprehensive Labour Force Survey
- COVID-19** : Coronavirus Disease 2019
- CPF** : Central Provident Fund
- CPI** : Consumer Price Index
- CSG** : COVID-19 Support Grant
- CSSWs** : Clerical, Sales & Service Workers
- Dip & Prof Qual** : Diploma & Professional Qualification
- e2i** : Employment and Employability Institute
- EU** : European Union
- GCE** : General Certificate of Education

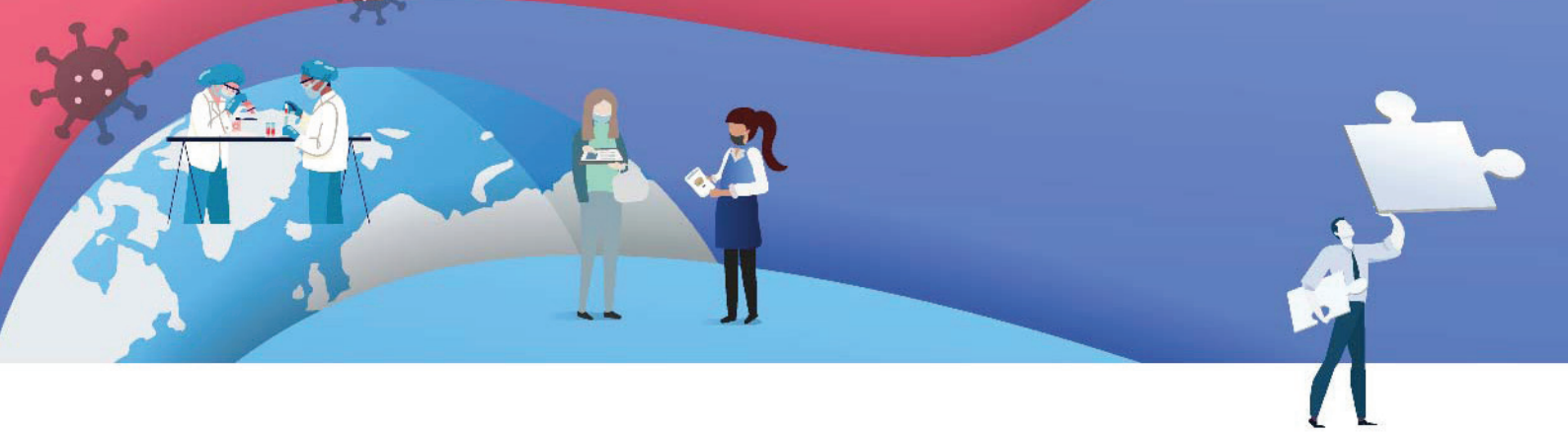

<b>H2</b>	: Higher 2
<b>ICT</b>	: Information and Communications Technology
<b>ILO</b>	: International Labour Organisation
<b>iMSS</b>	: Integrated Manpower Survey System
<b>Incl.</b>	: Including
<b>ISC</b>	: ITE Skills Certificate
<b>ITE</b>	: Institute of Technical Education
<b>MOM</b>	: Ministry of Manpower
<b>MRSDD</b>	: Manpower Research and Statistics Department
<b>NAFA</b>	: Nanyang Academy of Fine Arts
<b>NIE</b>	: National Institute of Education
<b>NITEC</b>	: National ITE Certificate
<b>NS</b>	: National Service
<b>NTUC</b>	: National Trades Union Congress
<b>OJT</b>	: On-the-Job Training
<b>p.a.</b>	: Per Annum
<b>PMETs</b>	: Professionals, Managers, Executives & Technicians
<b>Post-Sec</b>	: Post-Secondary (Non-Tertiary)
<b>PSLE</b>	: Primary School Leaving Examination
<b>PTOCLs</b>	: Production & Transport Operators, Cleaners & Labourers
<b>Sec</b>	: Secondary
<b>SEP</b>	: Self-Employed Persons
<b>SIM</b>	: Singapore Institute of Management
<b>SINDA</b>	: Singapore Indian Development Association
<b>SIRS</b>	: Self-Employed Person Income Relief Scheme
<b>SSEC</b>	: Singapore Standard Educational Classification
<b>SSIC</b>	: Singapore Standard Industrial Classification

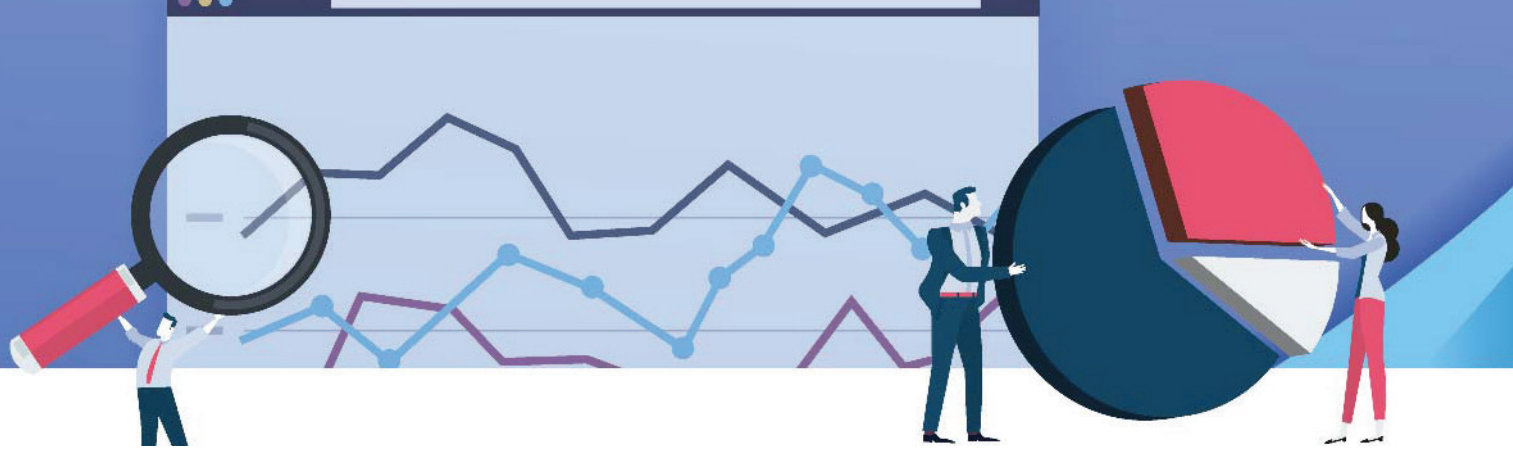

<b>SSOC</b>	: Singapore Standard Occupational Classification
<b>WIS</b>	: Workfare Income Supplement
<b>WISE</b>	: Worker Improvement through Secondary Education
<b>WPLN</b>	: Workplace Literacy and Numeracy
<b>WSG</b>	: Workforce Singapore
<b>WSP</b>	: Workfare Special Payment
<b>WSQ</b>	: Workforce Skills Qualifications
<b>Yrs</b>	: Years